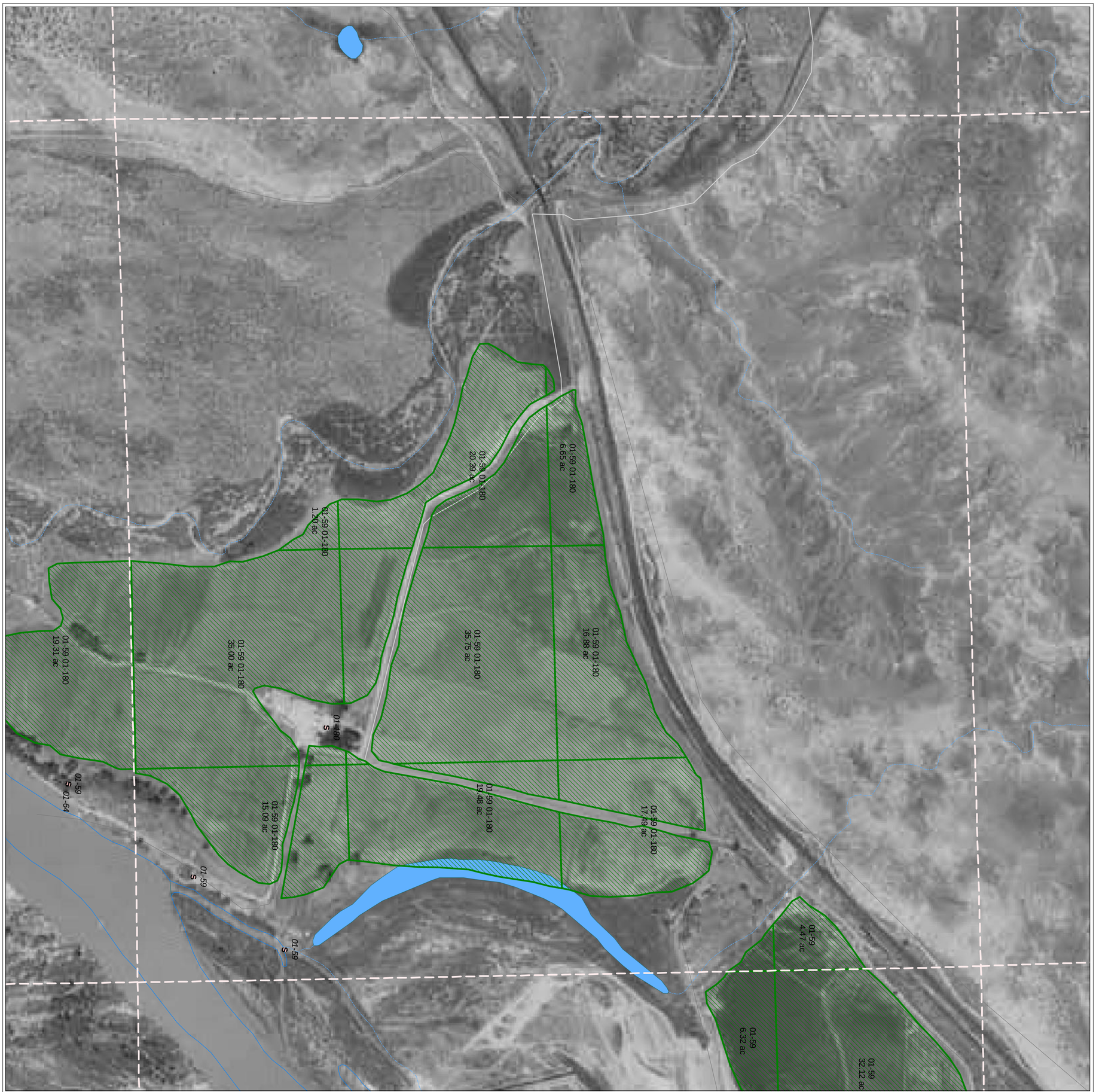


## Area 01 Book 1

- PLSS Section Boundry
- s Points of Diversion

**Roads**

- Primary Highway
- Secondary Highway
- Rural Roads
- Minor Roads
- Unimproved
- Interchange

**Lakes**

- Uncoded
- Lake or pond
- reservoir
- Marsh, swamp, or wetland
- Intermittent lake or pond
- Dry waterbody
- Fish hatchery
- Sevage disposal pond
- Salt evaporator
- Tailings pond
- Industrial water impoundment
- Saline waterbody
- Mud or sand flat
- Duck pond
- Alkali flat
- Inundation area

**Streams**

- Stream
- Ditch or Canal
- Wash or Ephemeral Drain
- Aqueduct
- Intermittent Stream
- Dam or Weir
- Shoreline
- Edge of Inundated Area
- Indefinite Shoreline
- Tunnel
- Irrigated Acreage

N
W E
S

Scale 1 inch = 400 feet
RF 1 : 4,800

Southeastern Utah
Regional Office
453 S. Carbon Avenue
P.O.Box 718
Price, Utah 84501-0718
435-637-1303

Area 01 Book 1
State of Utah, Department of Natural Resources, Division of Water Rights
Section 11, T20S, R25E, SLB&M

Digitized By: Sean Breazeal
Field Verified By:
Reviewed By:
Date of Imagery:
Date Plotted: June 13, 2003