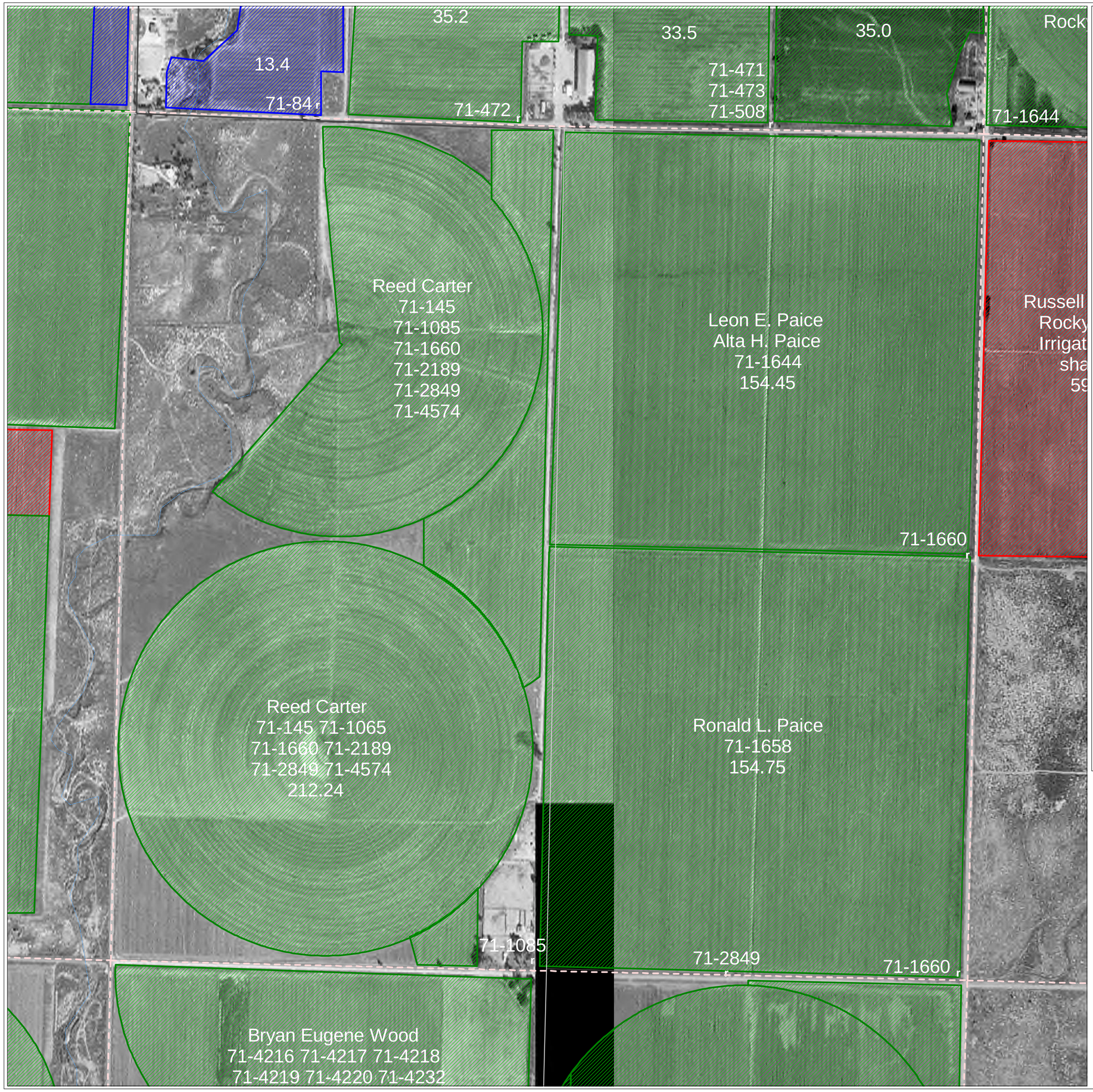

Area 71 - Milford, Utah

PLSS Section Lines
Wells

Roads
- Primary Highway
- Secondary Highway
- Rural Roads
- Minor Roads
- Unimproved
- Interchange

Streams
- Stream
- Ditch or Canal
- Wash or Ephemeral Drain
- Aqueduct
- Intermittent Stream
- Dam or Weir
- Shoreline
- Edge of Inundated Area
- Indefinite Shoreline
- Tunnel

Lakes
- Uncoded
- Lake or pond
- reservoir
- Marsh, swamp, or wetland
- Intermittent lake or pond
- Dry waterbody
- Fish hatchery
- Sewage disposal pond
- Salt evaporator
- Tailings pond
- Industrial water impoundment
- Saline waterbody
- Mud or sand flat
- Duck pond
- Alkali flat
- Inundation area

Irrigated Acreage
- Allowed
- Disallowed
- Unused
- Unclassed
- No Data

N
W E
S

Scale 1 inch = 400 feet
RF 1 : 4,800

Digitized By: Sharon Wille
Field Verified By: John Larsen, Sharon Wille
Reviewed By: John Larsen
Date of Imagery: 1992-1998
Date Plotted: June 30, 2003

Area 71 Irrigated Acreage 2002
State of Utah, Department of Natural Resources, Division of Water Rights
Section 5, T29S, R10W, SLB&M

Southwestern Utah
Regional Office
585 N. Main Street
P.O.Box 506
Cedar City, Utah 84721-0506
435-586-4231