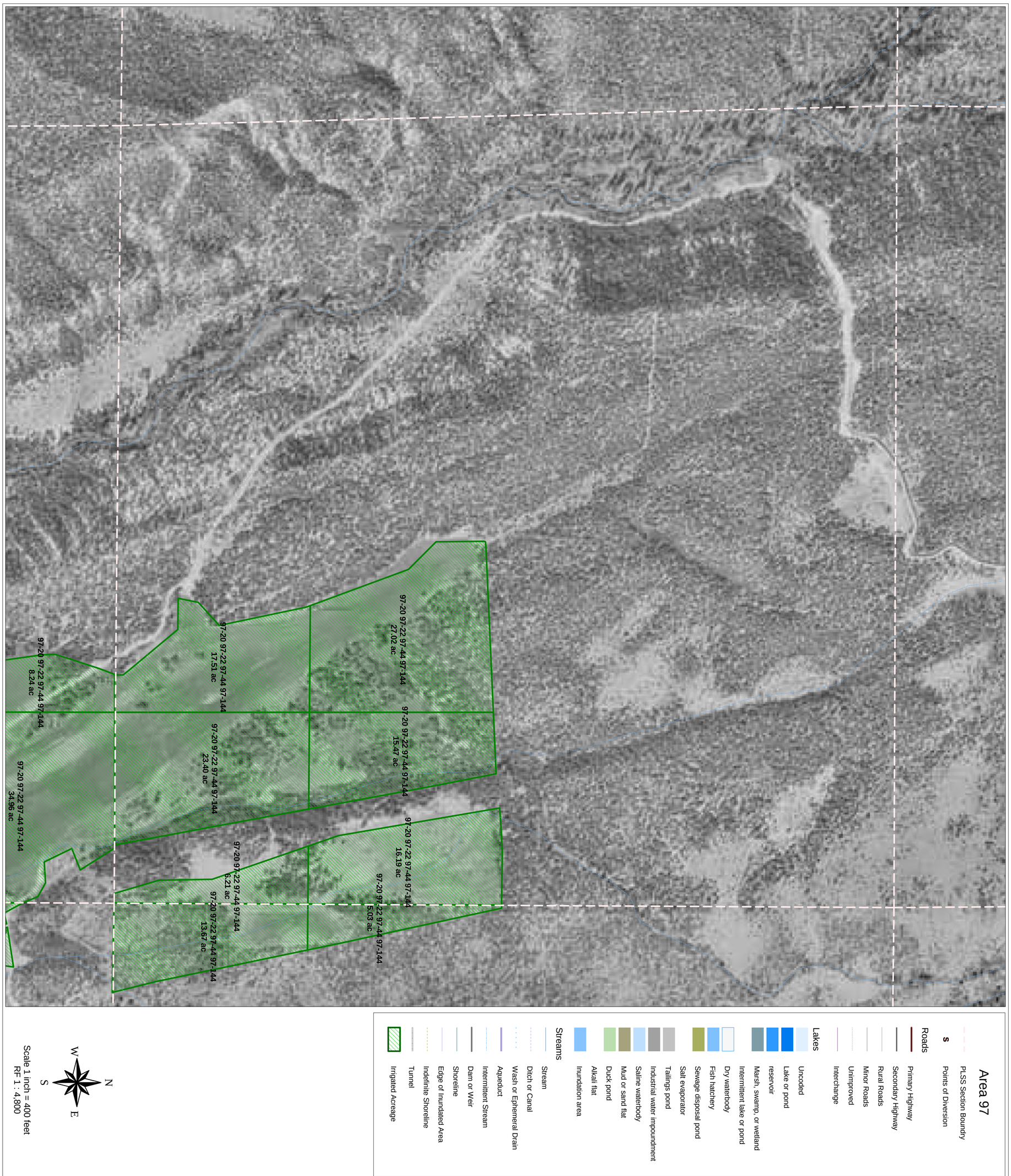

Southwestern Regional Office
Kerry Carpenter, Regional Engineer
585 North Main Street
P.O. Box 506
Cedar City, Utah 84721-0506
Phone: (435) 586-4231

Area 97
State of Utah, Department of Natural Resources, Division of Water Rights
Section 3, T33S, R4E, SLB&M

Digitized By: Sean Breazeal
Field Verified By:
Reviewed By:
Date of Imagery:
Date Plotted: June 1, 2004