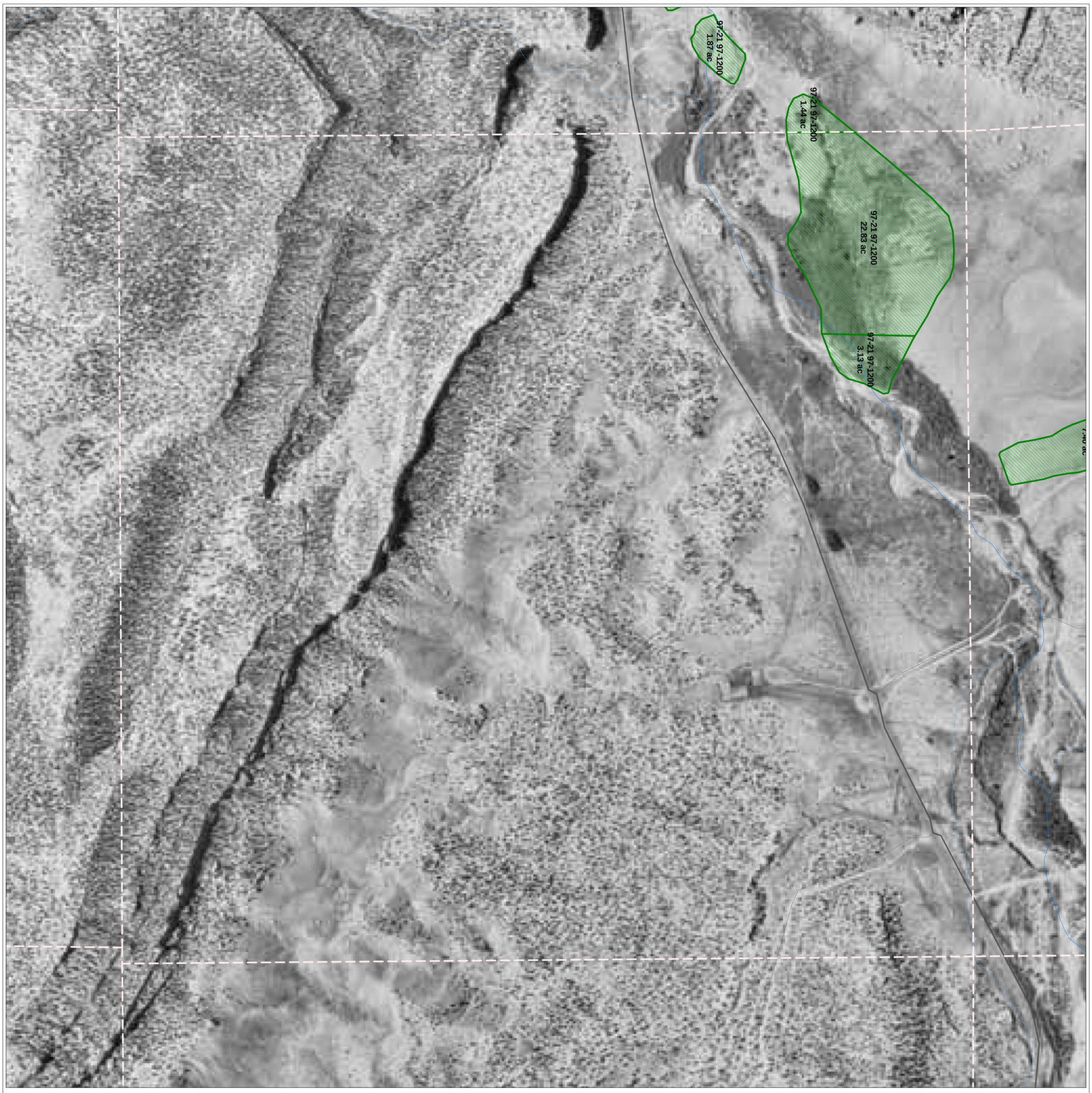

Area 97

PLSS Section Boundry
Points of Diversion

Roads
Primary Highway
Secondary Highway
Rural Roads
Minor Roads
Unimproved
Interchange

Lakes
Uncoded
Lake or pond
reservoir
Marsh, swamp, or wetland
Intermittent lake or pond
Dry waterbody
Fish hatchery
Sewage disposal pond
Salt evaporator
Tailings pond
Industrial water impoundment
Saline waterbody
Mud or sand flat
Duck pond
Alkali flat
Inundation area

Streams
Stream
Ditch or Canal
Wash or Ephemeral Drain
Aqueduct
Intermittent Stream
Dam or Weir
Shoreline
Edge of Inundated Area
Indefinite Shoreline
Tunnel
Irrigated Acreage

N
W E
S

Scale 1 inch = 400 feet
RF 1 : 4,800

Southwestern Regional Office
Kerry Carpenter, Regional Engineer
585 North Main Street
P.O. Box 506
Cedar City, Utah 84721-0506
Phone: (435) 586-4231

Area 97
State of Utah, Department of Natural Resources, Division of Water Rights
Section 15, T35S, R2E, SLB&M

Digitized By: Sean Breazeal
Field Verified By:
Reviewed By:
Date of Imagery:
Date Plotted: June 1, 2004