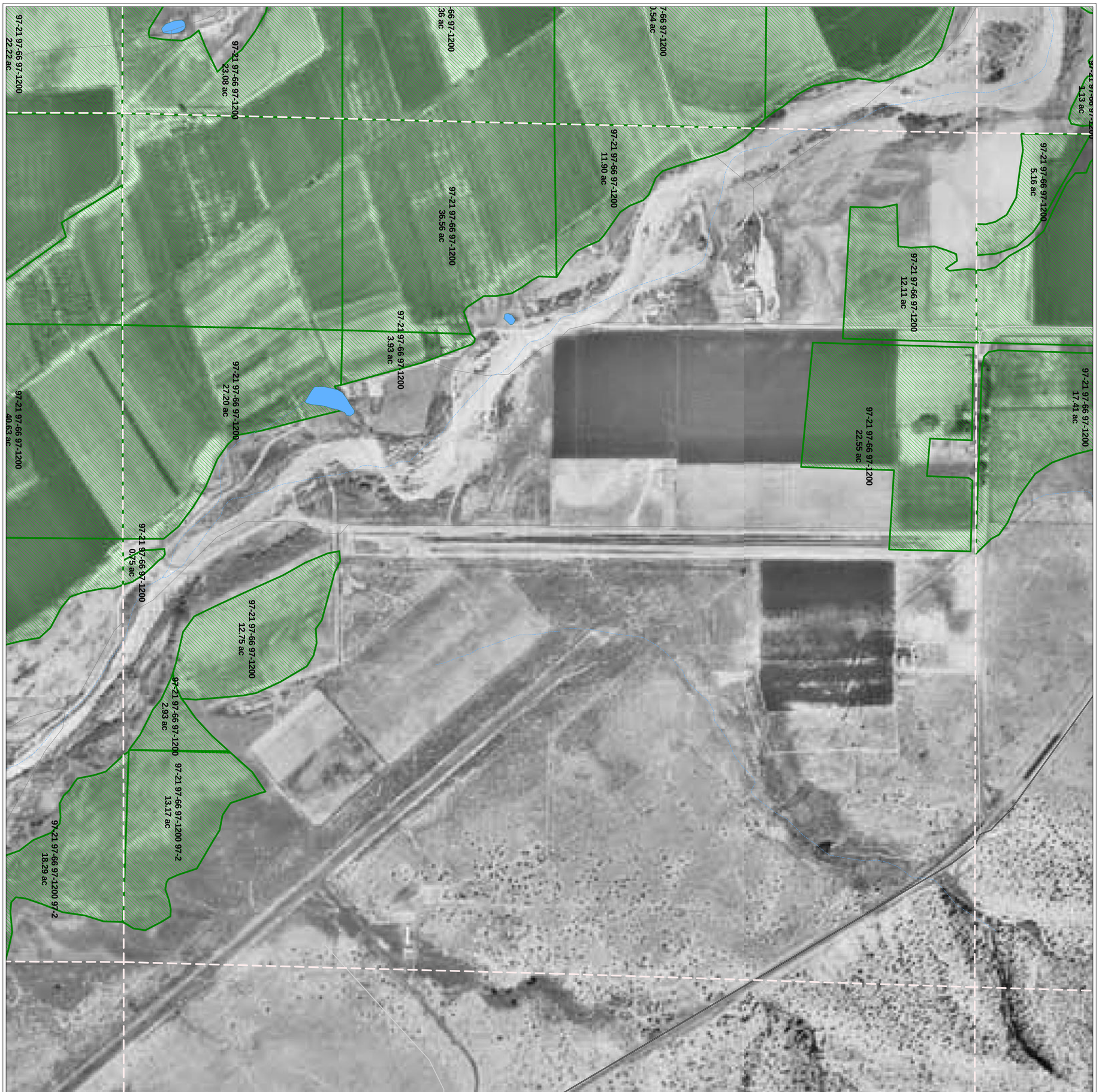

Area 97

- PLSS Section Boundry
- Points of Diversion

Roads

- Primary Highway
- Secondary Highway
- Rural Roads
- Minor Roads
- Unimproved
- Interchange

Lakes

- Uncoded
- Lake or pond
- reservoir
- Marsh, swamp, or wetland
- Intermittent lake or pond
- Dry waterbody
- Fish hatchery
- Sewage disposal pond
- Salt evaporator
- Tailings pond
- Industrial water impoundment
- Saline waterbody
- Mud or sand flat
- Duck pond
- Alkali flat
- Inundation area

Streams

- Stream
- Ditch or Canal
- Wash or Ephemeral Drain
- Aqueduct
- Intermittent Stream
- Dam or Weir
- Shoreline
- Edge of Inundated Area
- Indefinite Shoreline
- Tunnel
- Irrigated Acreage

N
W E
S

Scale 1 inch = 400 feet
RF 1 : 4,800

Southwestern Regional Office
Kerry Carpenter, Regional Engineer
585 North Main Street
P.O. Box 506
Cedar City, Utah 84721-0506
Phone: (435) 586-4231

Area 97
State of Utah, Department of Natural Resources, Division of Water Rights
Section 21, T35S, R3E, SLB&M

Digitized By: Sean Breazeal
Field Verified By:
Reviewed By:
Date of Imagery:
Date Plotted: June 1, 2004