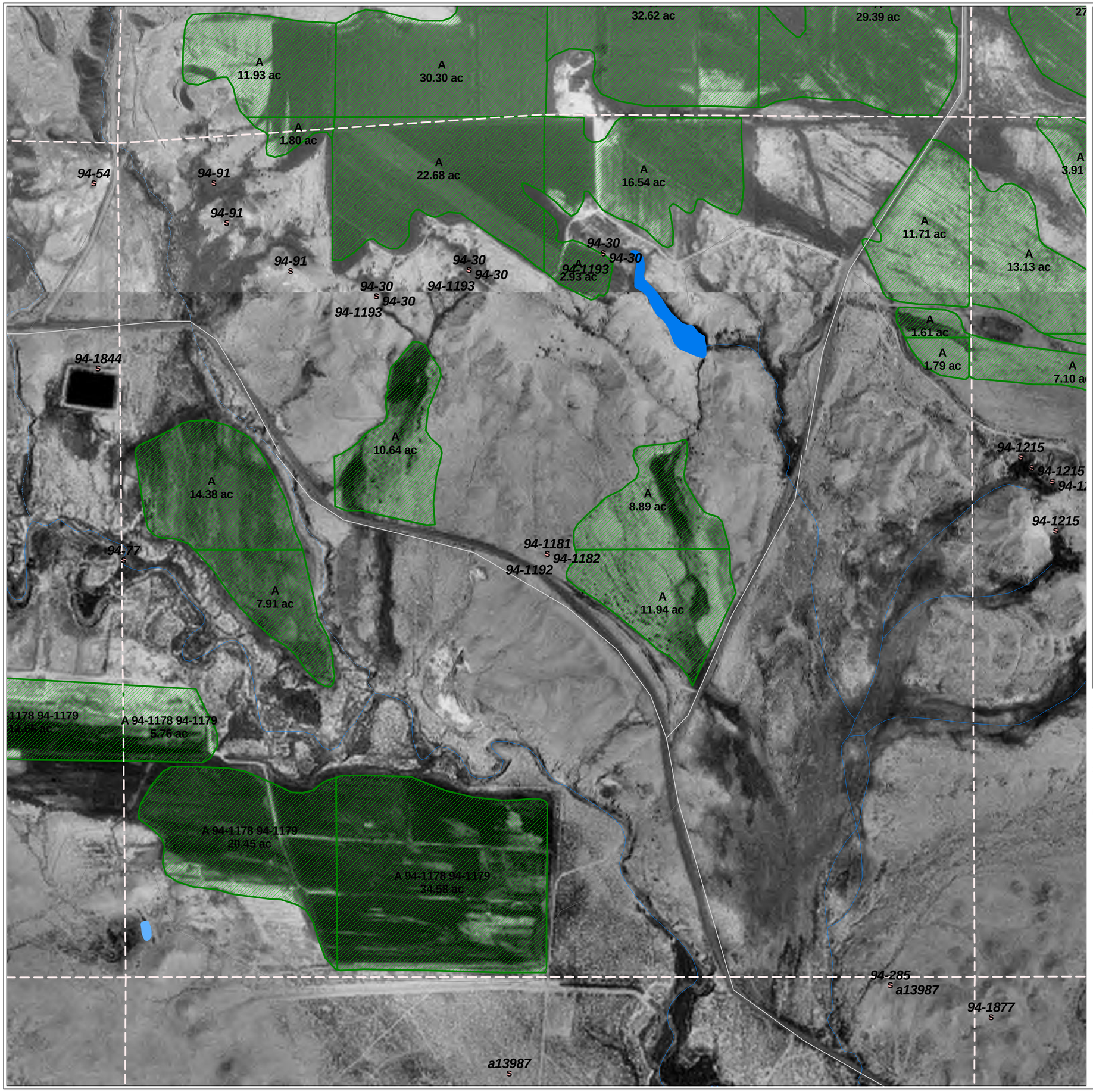

Area 94

PLSS Section Boundry

s Points of Diversion

Roads

- Primary Highway
- Secondary Highway
- Rural Roads
- Minor Roads
- Unimproved
- Interchange

Lakes

- Uncoded
- Lake or pond
- reservoir
- Marsh, swamp, or wetland
- Intermittent lake or pond
- Dry waterbody
- Fish hatchery
- Sewage disposal pond
- Salt evaporator
- Tailings pond
- Industrial water impoundment
- Saline waterbody
- Mud or sand flat
- Duck pond
- Alkali flat
- Inundation area

Streams

- Stream
- Ditch or Canal
- Wash or Ephemeral Drain
- Aqueduct
- Intermittent Stream
- Dam or Weir
- Shoreline
- Edge of Inundated Area
- Indefinite Shoreline
- Tunnel
- Irrigated Acreage

ABBREVIATIONS:

A: 94-2 94-12 94-32 94-33 94-40 94-47 94-55 94-56 94-57 94-793 94-1134 94-1135

C: 94-2 94-12 94-32 94-33 94-40 94-47 94-55 94-56 94-57 94-81 94-793 94-1134 94-1135 94-1190 94-1191

D: 94-14 94-15 94-27 94-1136

N
W E
S

Scale 1 inch = 400 feet
RF 1 : 4,800

Digitized By: Sean Breazeal
Field Verified By:
Reviewed By:
Date of Imagery:
Date Plotted: June 2, 2004

Area 94
State of Utah, Department of Natural Resources, Division of Water Rights
Section 29, T22S, R6E, SLB&M

Southeastern Utah
Regional Office
453 S. Carbon Avenue
P.O.Box 718
Price, Utah 84501-0718
435-637-1303