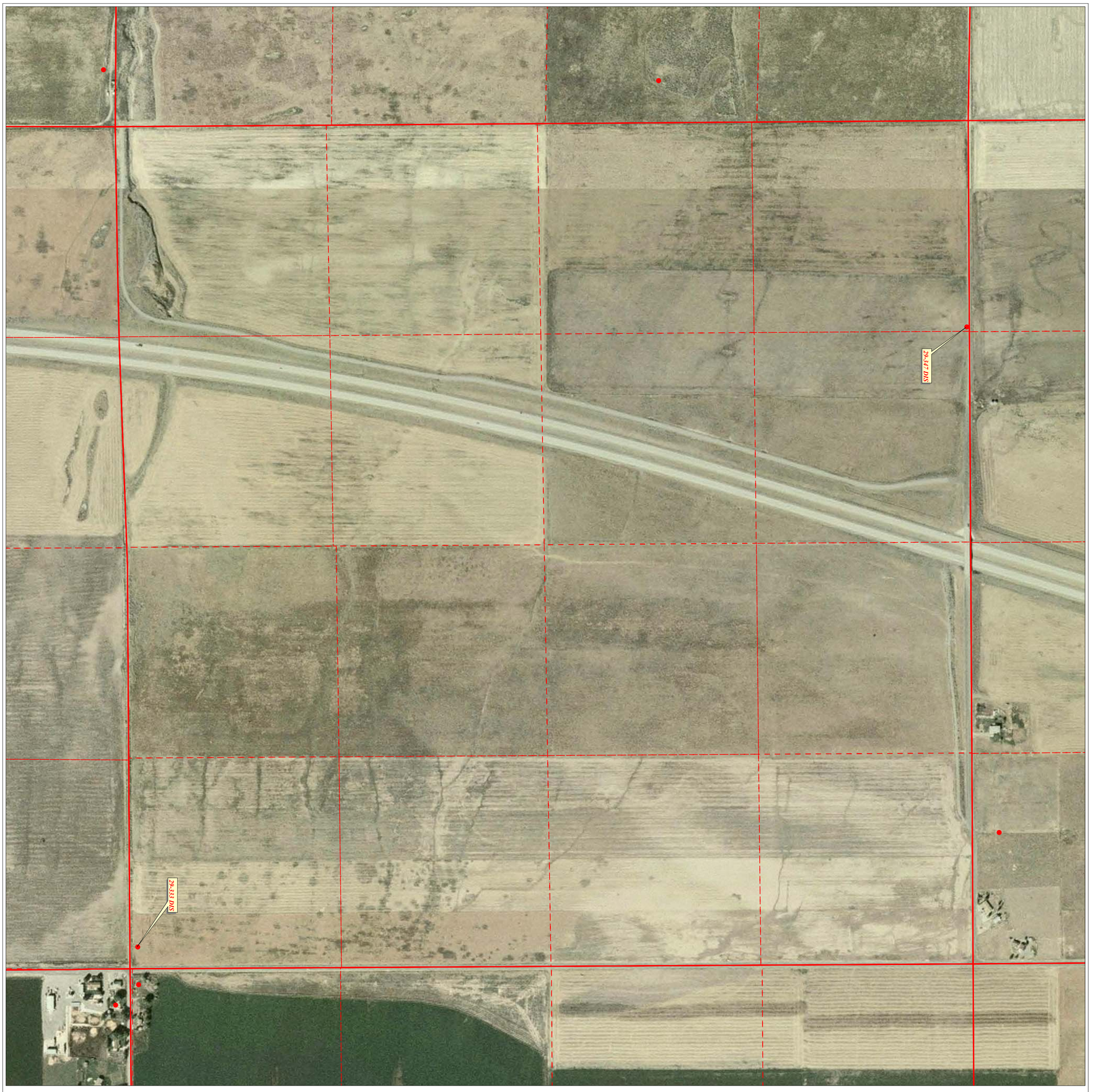

36	31	32	33	34	35	36
1	6	5	4	3	2	1
12	7	8	9	10	11	12
13	18	17	16	15	14	13
24	19	20	21	22	23	24
25	30	29	28	27	26	25
36	31	32	33	34	35	36
1	6	5	4	3	2	1

Section 27,
T13N, R3W,
SLB&M

Scale 1 inch = 400 feet
RF 1 : 4,800

Northern Utah
Regional Office
1780 N. Research Parkway
Suite 104
North Logan, Utah 84341
435-752-8755

Bear River Adjudication, Box Elder County Division,
Malad River Subdivision, Book 29-6
State of Utah, Department of Natural Resources, Division of Water Rights
Section 27, T13N, R3W, SLB&M

Digitized By: S. Clark, B. Riley, C. Manzanares
Field Verified By: S. Clark, B. Riley, C. Manzanares
Reviewed By: S. Clark, T. Wilhelmsen, E. McMurtrey, B. Jensen
Date of Imagery: 2004
Date Plotted: October 26, 2006