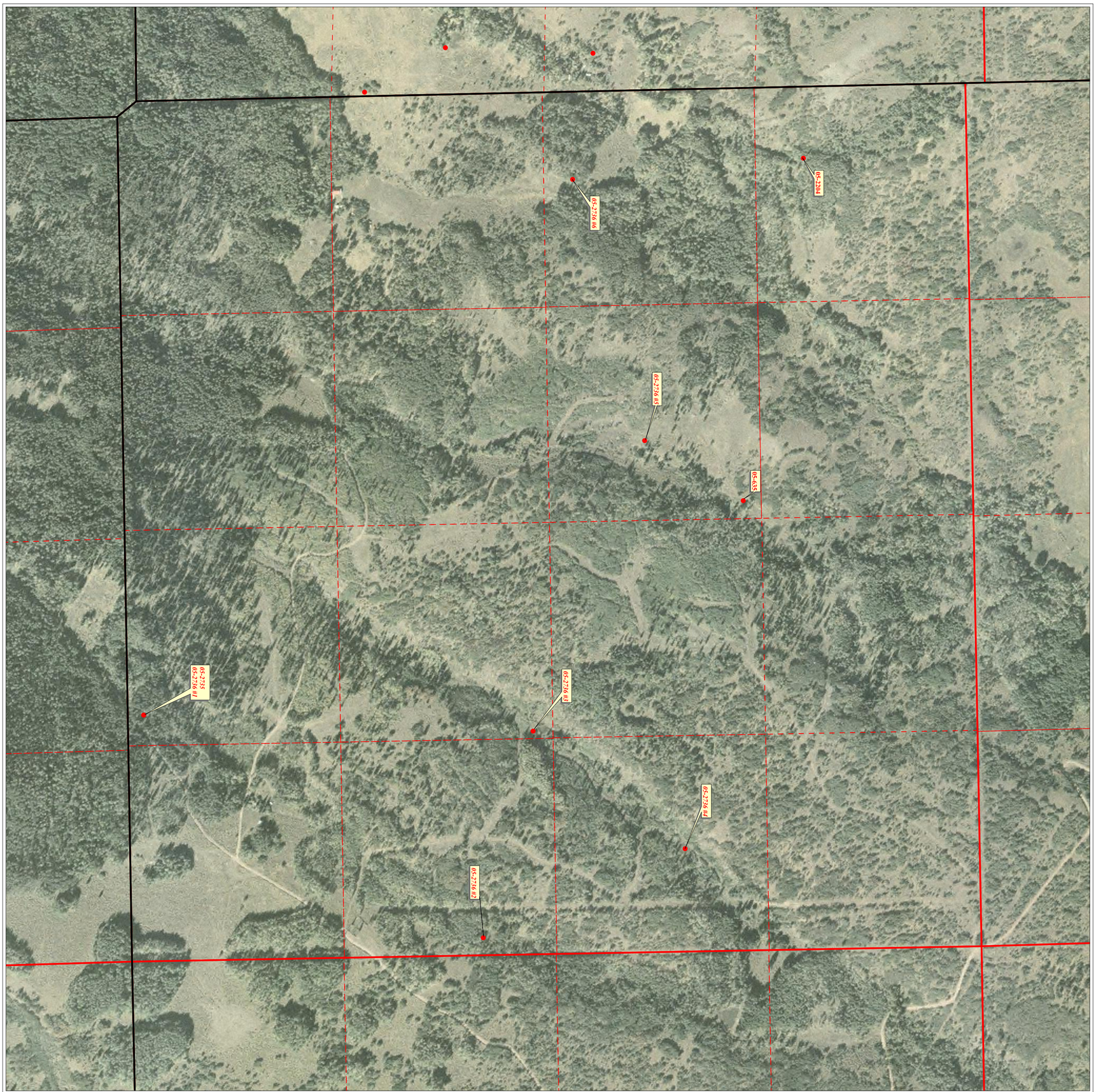


| | | | | | | |
|---|---|---|---|---|---|---|
| 36 | 31 | 32 | 33 | 34 | 35 | 36 |
| 1 | 6 | 5 | 4 | 3 | 2 | 1 |
| 12 | 7 | 8 | 9 | 10 | 11 | 12 |
| 13 | 18 | 17 | 16 | 15 | 14 | 13 |
| 24 | 19 | 20 | 21 | 22 | 23 | 24 |
| 25 | 30 | 29 | 28 | 27 | 26 | 25 |
| 36 | 31 | 32 | 33 | 34 | 35 | 36 |
| 1 | 6 | 5 | 4 | 3 | 2 | 1 |

# Section 31 T25S, R25E, SLB&M

Scale 1 inch = 400 feet
RF 1 : 4,800

| | | | |
|---|---|---|---|
| Southeastern Utah Regional Office<br>453 S. Carbon Avenue<br>P.O.Box 718<br>Price, Utah<br>84501-0718<br>435-637-1303 | Division of Water Rights<br>Salt Lake Office<br>Adjudication Program<br>1594 W. North Temple<br>Suite 220<br>Salt Lake City,<br>Utah 84114-6300<br>801-538-7240 | Colorado River Division Castle Creek Subdivision<br>Book 05-1<br>State of Utah, Department of Natural Resources, Division of Water Rights<br>Section 31 T25S, R25E, SLB&M | Digitized By: DH,TDW,EM,BJ,SC,EJ<br>Field Verified By: RW,TDW,EM,BJ,SC,EJ<br>Reviewed By: RW,TDW,EM,BJ,EJ<br>Date of Image: 2004<br>Date Plotted: February 22, 2007 |