DUCHESNE RIVER DISTRIBUTION SYSTEM TOUR OF DIVERSIONS (5/13/2003)

1: MIDVIEW DIVERSION (Inlet to Midview Reservoir)

2: MIDVIEW DIVERSION STRUCTURE

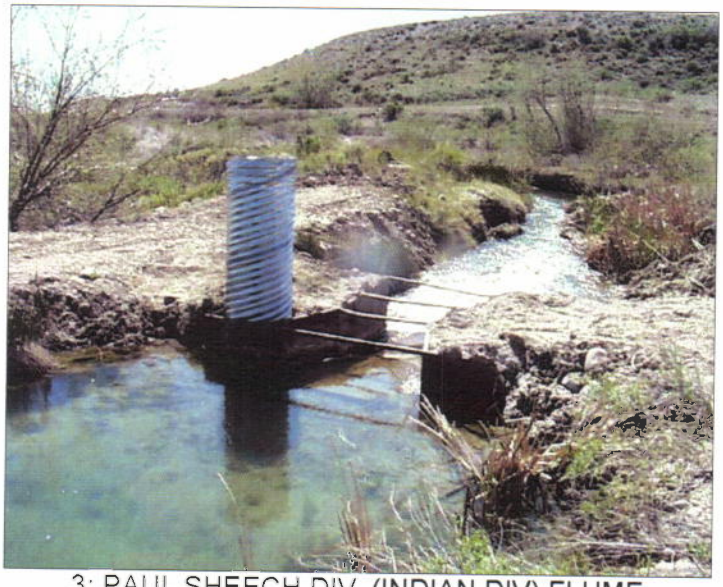

3: PAUL SHEECH DIV. (INDIAN DIV) FLUME

4: US DRY GOLCH RAMP FLUME

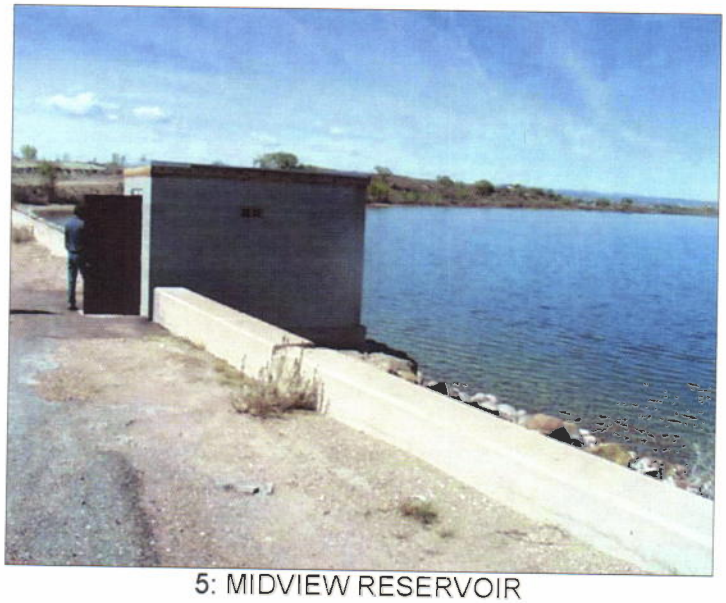

5: MIDVIEW RESERVOIR

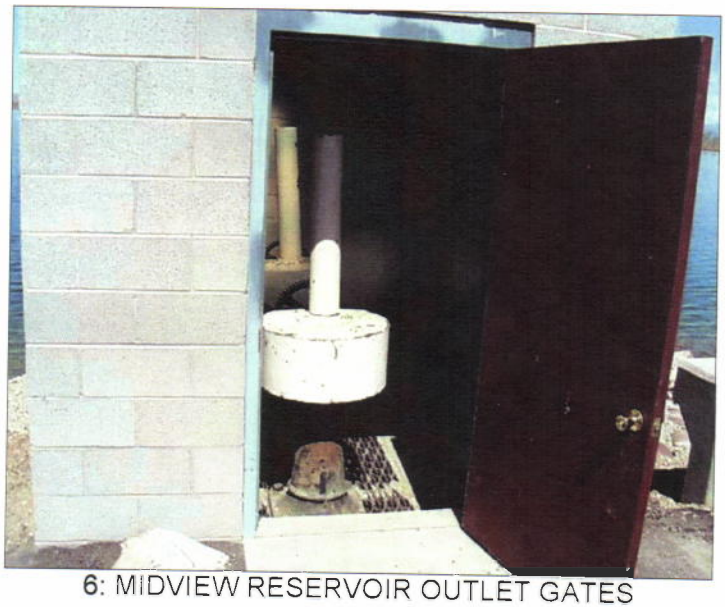

6: MIDVIEW RESERVOIR OUTLET GATES

DUCHESNE RIVER DISTRIBUTION SYSTEM TOUR OF DIVERSIONS (5/13/2003)

7: PIONEER DIVERSION FLUME (6-FT)

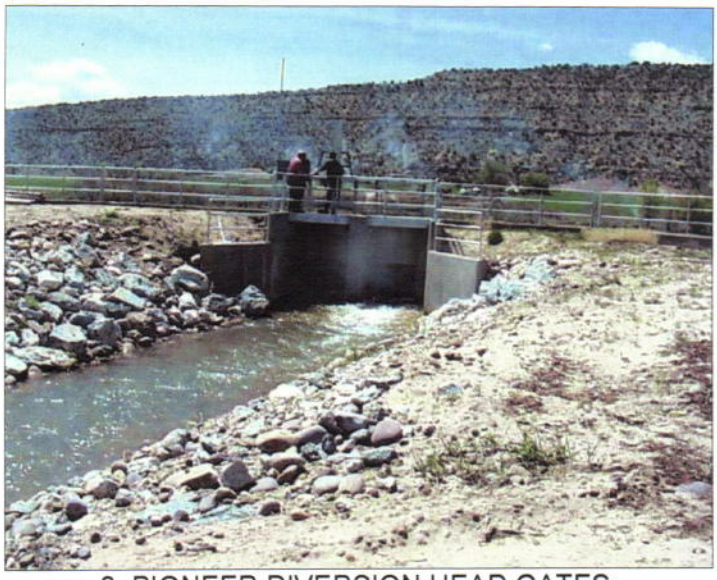

8: PIONEER DIVERSION HEAD GATES

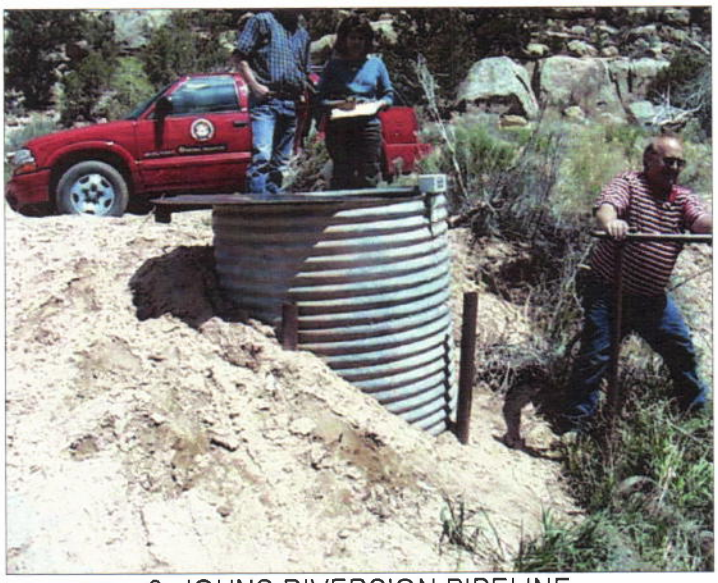

9: JOHNS DIVERSION PIPELINE

10: BRAD HEAD DIVERSION FLUME (3-FT)

11: BROWN DITCH DIVERSION PUMP

12: BROWN DITCH DIVERSION METER

13: WAGSTAFF DIVERSION FLUME (18-INCH)

14: HICKENS DIVERSION FLUME (3FT)

15: HICKENS DIVERSION HEAD GATE

16: TABBY DITCH DIVERSION

17: JASPER PIPE DIVERSION

18: JASPER PIPE DIVERSION HEADGATE

DUCHESNE RIVER DISTRIBUTION SYSTEM TOUR OF DIVERSIONS (5/13/2003)

19: LITTLE FARM CRK SEDIMENTATION POOL

20: LITTLE FARM CRK DIVERSION PIPELINE

21: TABBY DIVERSION HEADGATE STRUCTURE

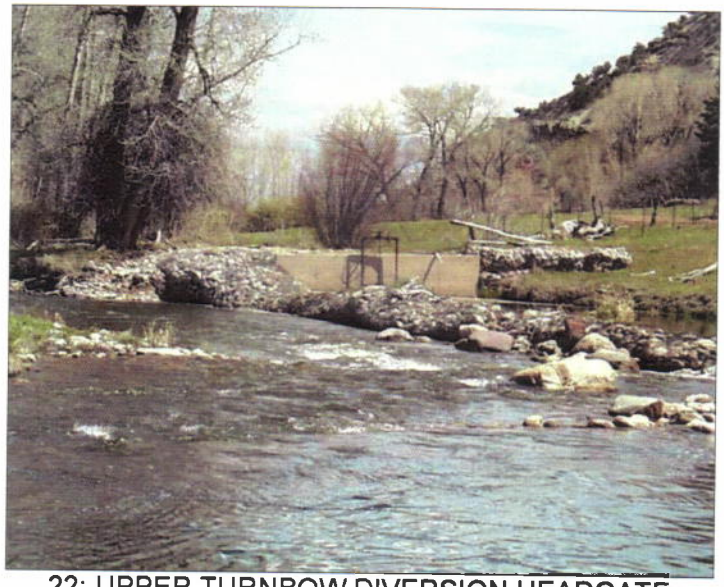

22: UPPER TURNBOW DIVERSION HEADGATE

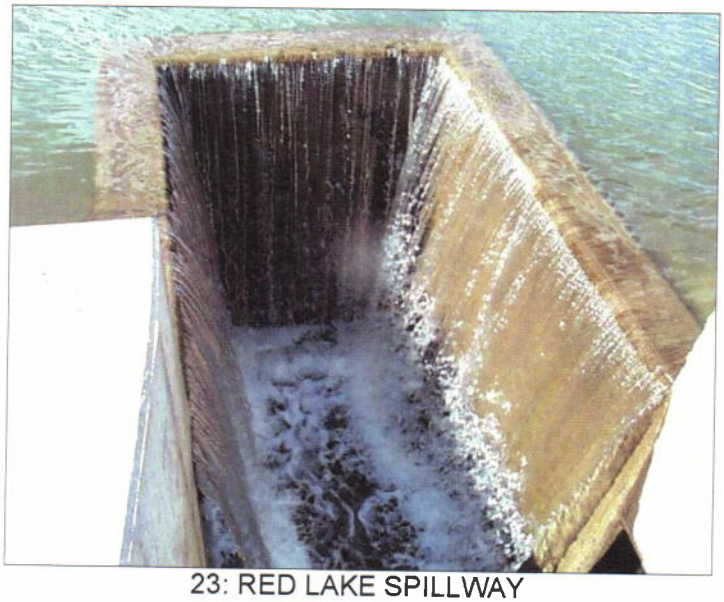

23: RED LAKE SPILLWAY

24: RED LAKE PUMP

DUCHESNE RIVER DISTRIBUTION SYSTEM TOUR OF DIVERSIONS (5/13/2003)

25: RED LAKE

26: RED CREEK RESERVOIR

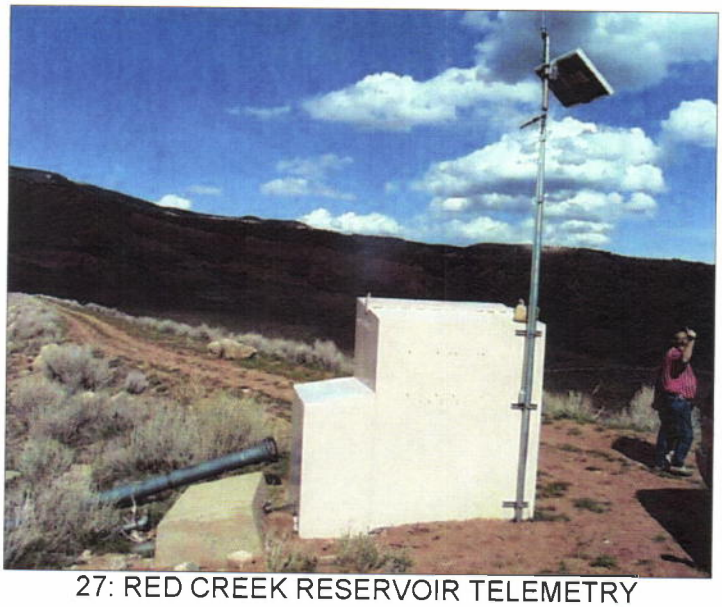

27: RED CREEK RESERVOIR TELEMETRY

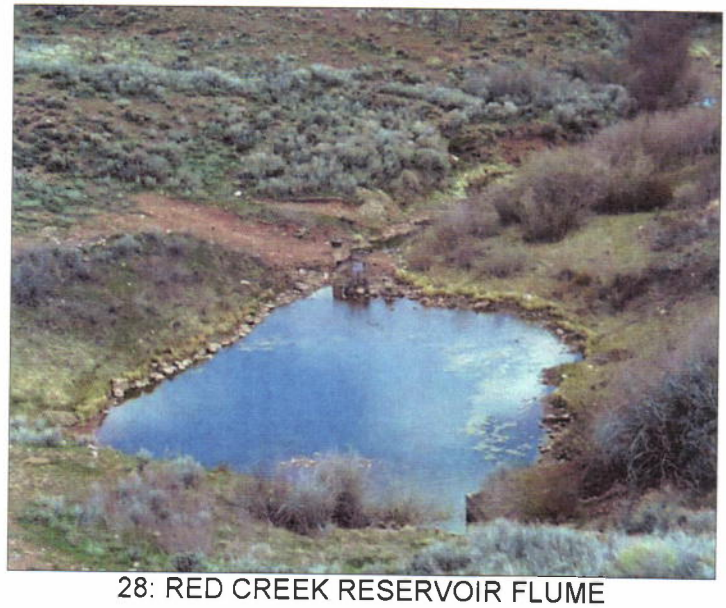

28: RED CREEK RESERVOIR FLUME

29: RED CREEK IRRIG. CO. DIV. PIPELINE & DAM

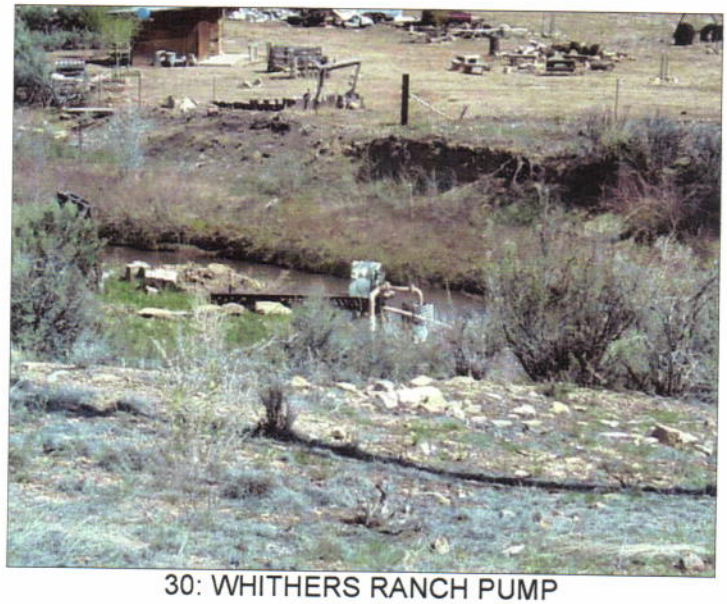

30: WHITHERS RANCH PUMP