Utah Division of Water Rights

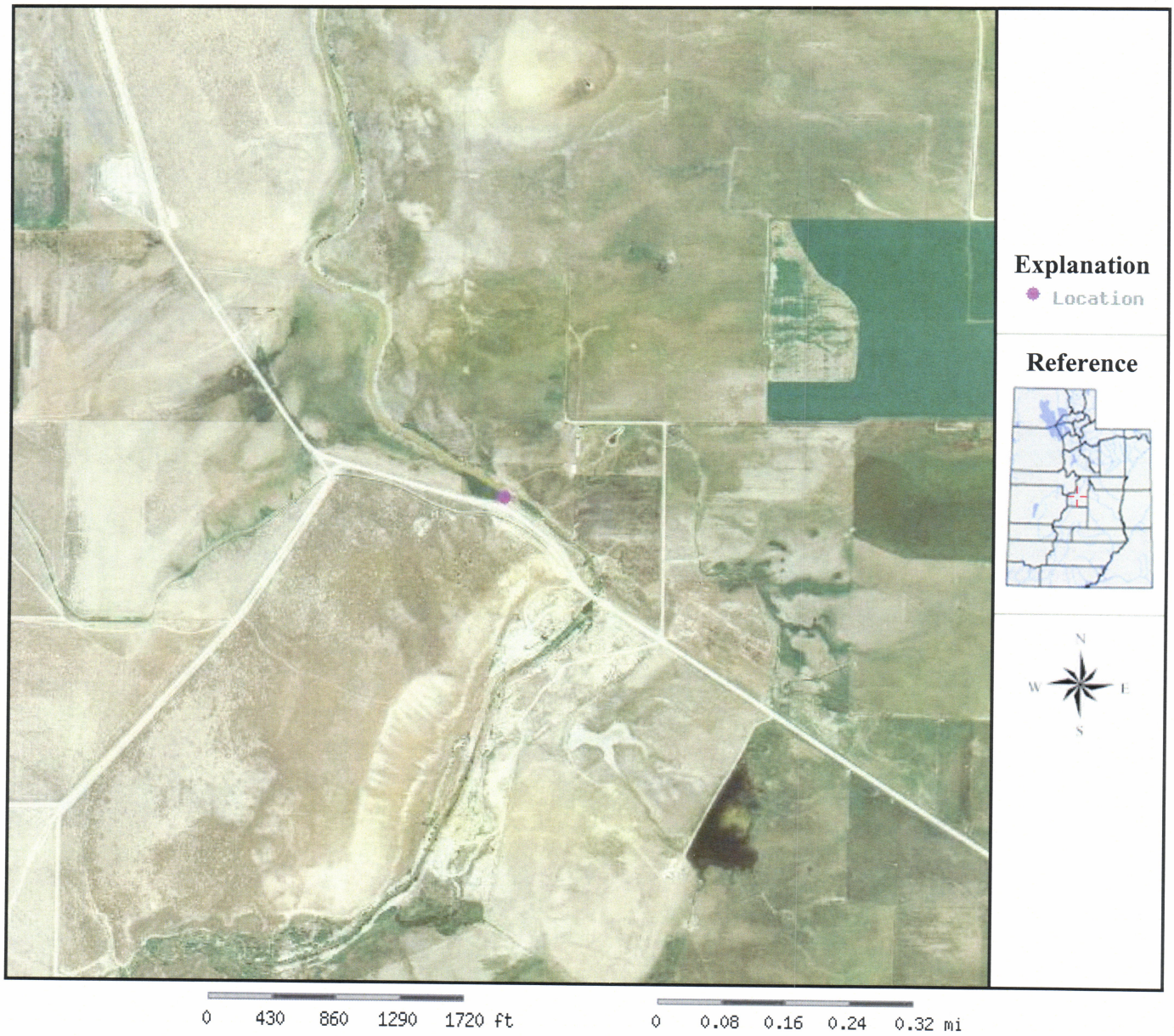

Point Location: South 1,807.83 feet and West 2,352.38 feet from the NE Corner of Section 03, Township 18S, Range 2E, SL B&M