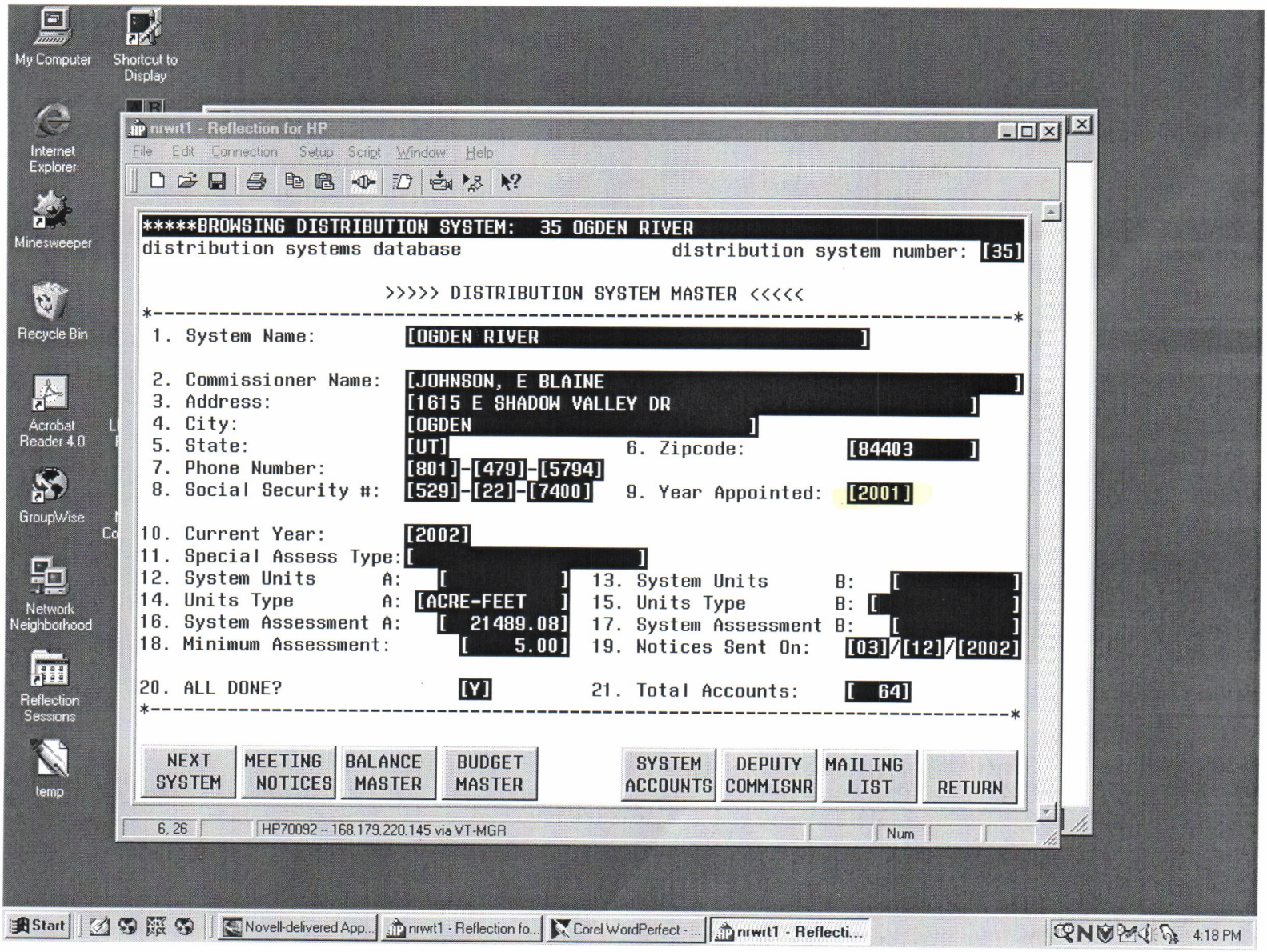
My Computer
Shortcut to Display
Internet Explorer
Minesweeper
Recycle Bin
Acrobat Reader 4.0
GroupWise
Network Neighborhood
Reflection Sessions
temp
nrwrt1 - Reflection for HP
File Edit Connection Setup Script Window Help
*****BROWSING DISTRIBUTION SYSTEM: 35 OGDEN RIVER
distribution systems database distribution system number: [35]
>>>>> DISTRIBUTION SYSTEM MASTER <<<<<
1. System Name: [OGDEN RIVER]
2. Commissioner Name: [JOHNSON, E BLAINE]
3. Address: [1615 E SHADOW VALLEY DR]
4. City: [OGDEN]
5. State: [UT] 6. Zipcode: [84403]
7. Phone Number: [801]-[479]-[5794]
8. Social Security #: [529]-[22]-[7400] 9. Year Appointed: [2001]
10. Current Year: [2002]
11. Special Assess Type: [ ]
12. System Units A: [ ] 13. System Units B: [ ]
14. Units Type A: [ACRE-FEET] 15. Units Type B: [ ]
16. System Assessment A: [21489.08] 17. System Assessment B: [ ]
18. Minimum Assessment: [5.00] 19. Notices Sent On: [03]/[12]/[2002]
20. ALL DONE? [Y] 21. Total Accounts: [64]
NEXT SYSTEM
MEETING NOTICES
BALANCE MASTER
BUDGET MASTER
SYSTEM ACCOUNTS
DEPUTY COMMISNR
MAILING LIST
RETURN
6, 26
HP70092 -- 168.179.220.145 via VT-MGR
Num
Start
Novell-delivered App...
nrwrt1 - Reflection fo...
Corel WordPerfect - ...
nrwrt1 - Reflecti...
4:18 PM