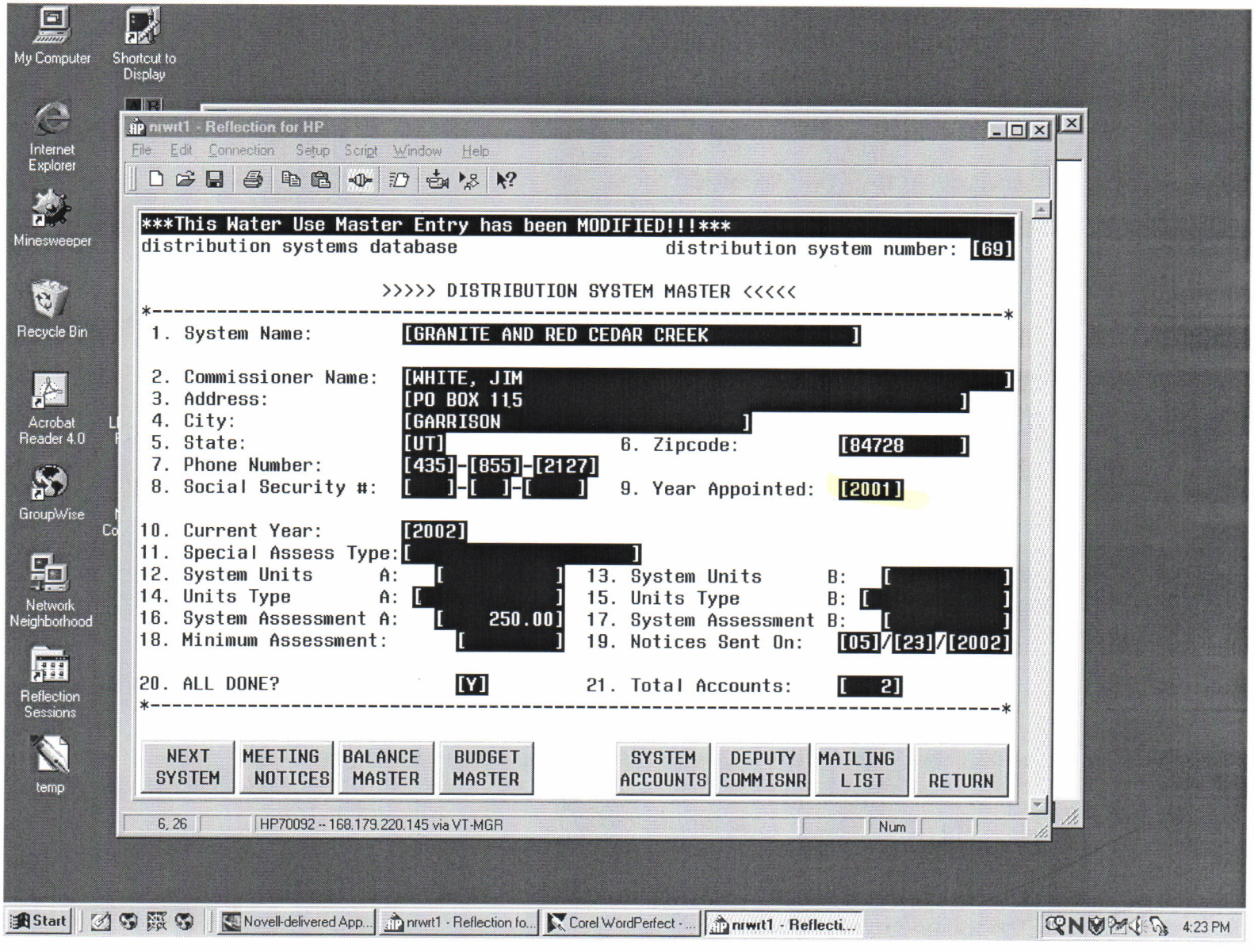
My Computer
Shortcut to Display
Internet Explorer
Minesweeper
Recycle Bin
Acrobat Reader 4.0
GroupWise
Network Neighborhood
Reflection Sessions
temp
nrwrt1 - Reflection for HP
File Edit Connection Setup Script Window Help
This Water Use Master Entry has been MODIFIED!!!
distribution systems database distribution system number: [69]
>>>>> DISTRIBUTION SYSTEM MASTER <<<<<
1. System Name: [GRANITE AND RED CEDAR CREEK]
2. Commissioner Name: [WHITE, JIM]
3. Address: [PO BOX 115]
4. City: [GARRISON]
5. State: [UT] 6. Zipcode: [84728]
7. Phone Number: [435]-[855]-[2127]
8. Social Security #: [ ]-[ ]-[ ] 9. Year Appointed: [2001]
10. Current Year: [2002]
11. Special Assess Type: [ ]
12. System Units A: [ ] 13. System Units B: [ ]
14. Units Type A: [ ] 15. Units Type B: [ ]
16. System Assessment A: [250.00] 17. System Assessment B: [ ]
18. Minimum Assessment: [ ] 19. Notices Sent On: [05]/[23]/[2002]
20. ALL DONE? [Y] 21. Total Accounts: [2]
NEXT SYSTEM
MEETING NOTICES
BALANCE MASTER
BUDGET MASTER
SYSTEM ACCOUNTS
DEPUTY COMMISNR
MAILING LIST
RETURN
6, 26
HP70092 -- 168.179.220.145 via VT-MGR
Num
Start
Novell-delivered App...
nrwrt1 - Reflection fo...
Corel WordPerfect - ...
nrwrt1 - Reflecti...
4:23 PM