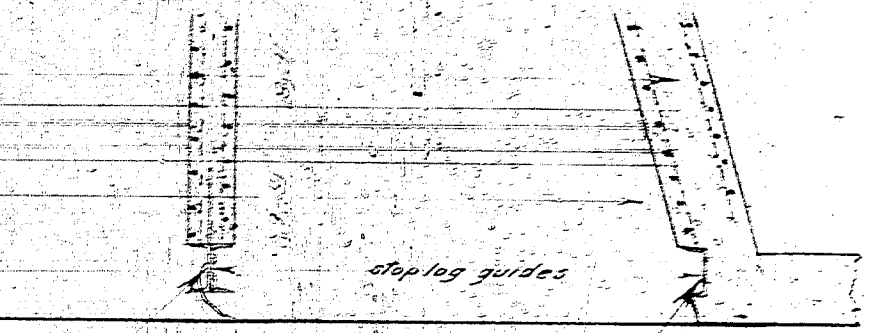

Detail - A -
Drg. C. Olm. 34.342

See Detail - C -
Drg. C. Olm. 34.34

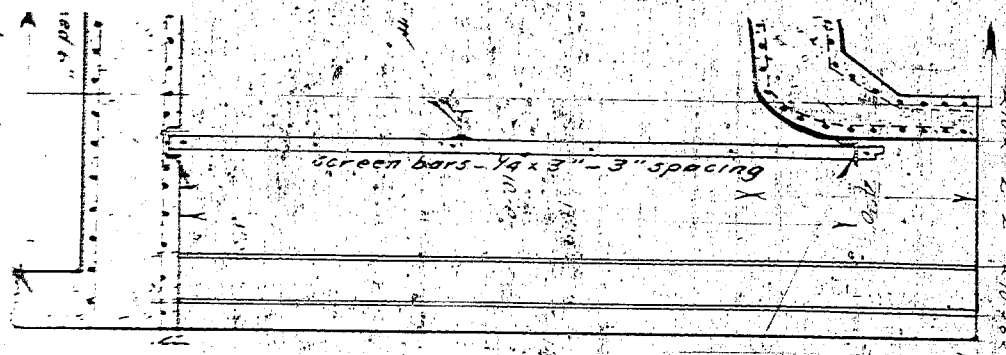

See Detail - B -
Drg. C. Olm. 34.341

See Detail - A -
Drg. C. Olm. 34.341

Trans - reinforcing
All bars 5/8" Corr round spaced 6"

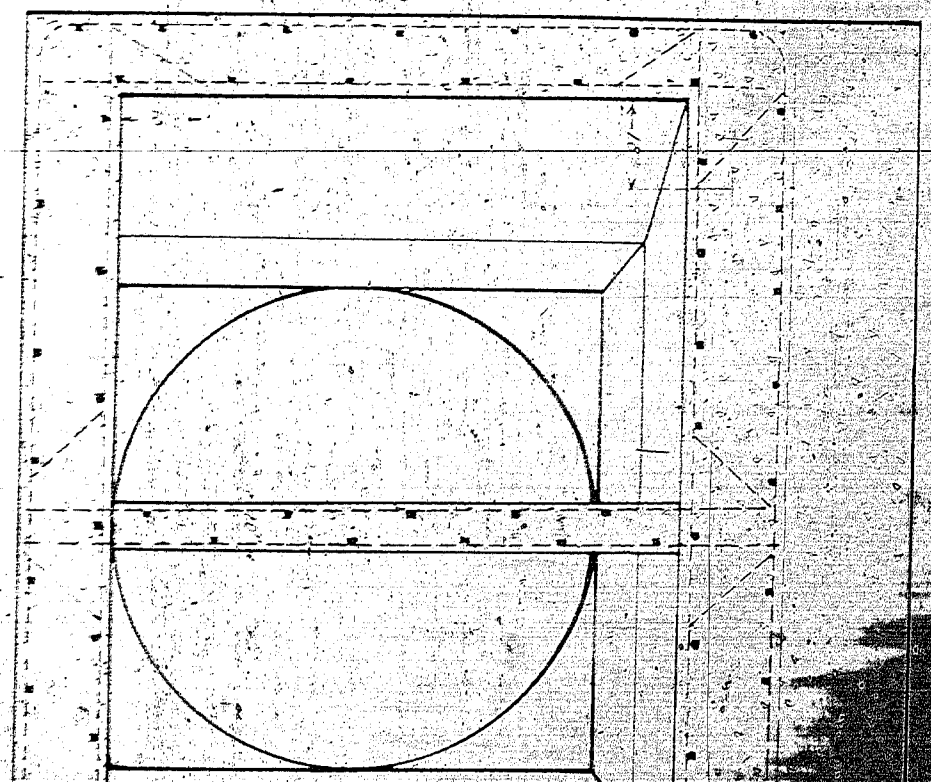

SECTION C - C

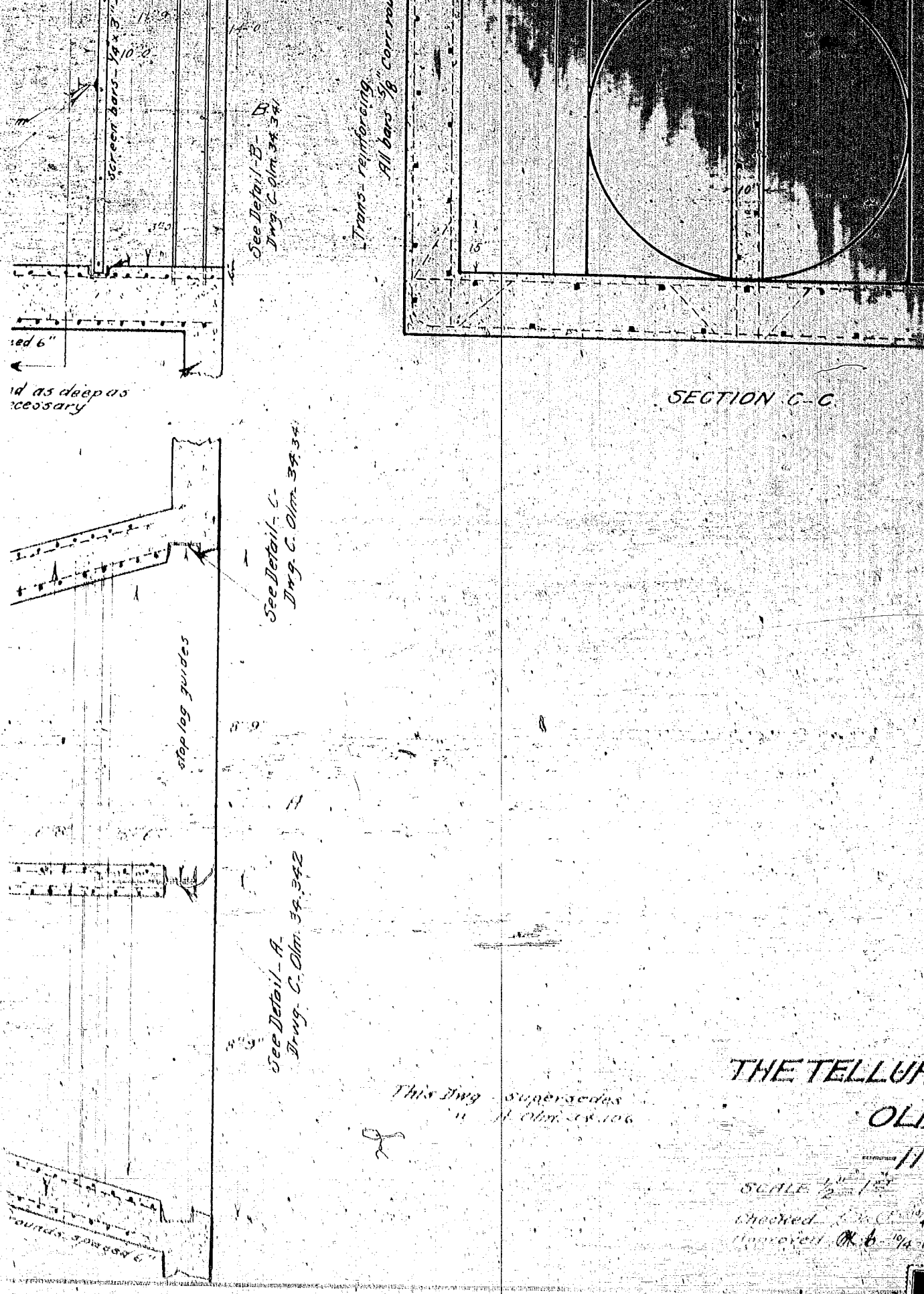

screen bars - 1/4 x 3"
See Detail-B-
Dwg. C. Olm. 34.341
Trans. reinforcing
All bars 5/8" Corr. rou
SECTION C-C
d as deep as
ecessary
See Detail-C-
Dwg. C. Olm. 34.341
stop log guides
See Detail-A-
Dwg. C. Olm. 34.342
This Dwg supersedes
THE TELLU
OL
SCALE 1/2" = 1'
Checked
Approved

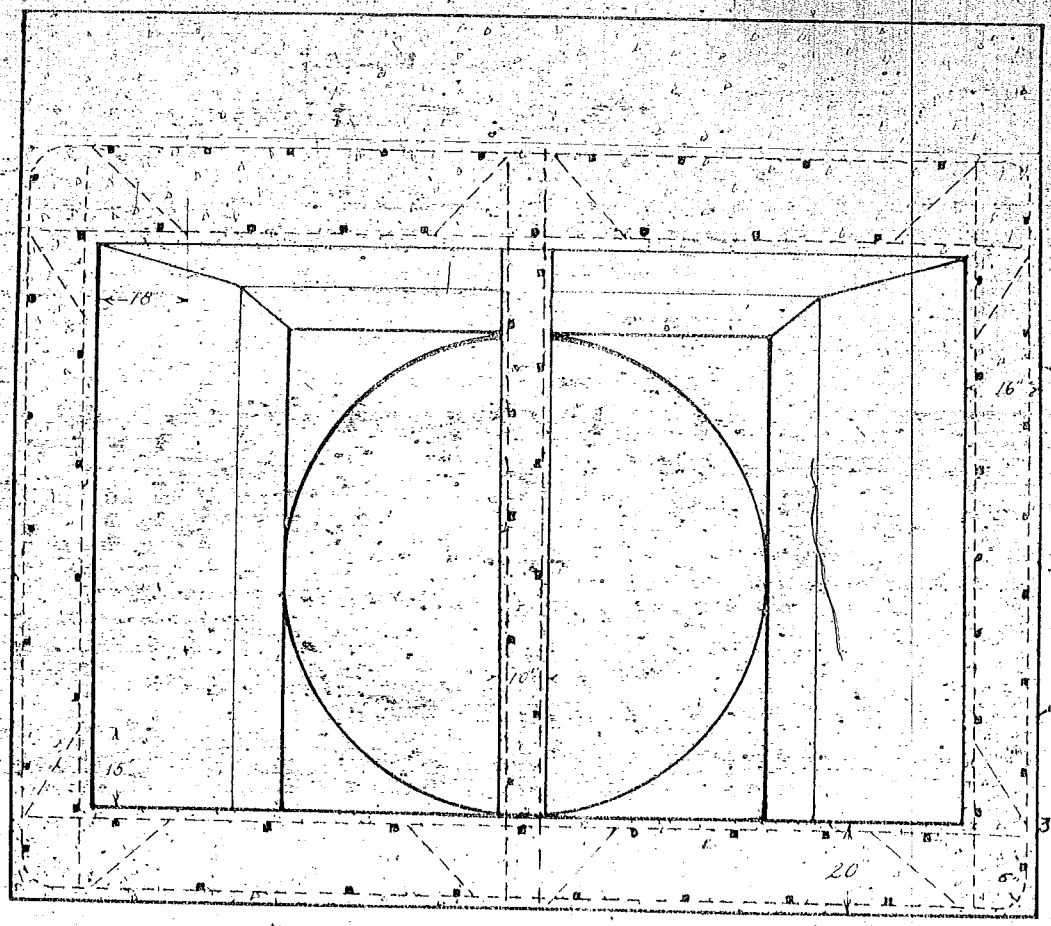

Note:- Every other bottom bar to be bent to a radius of 6" and to extend 3'6" up the side. Every other top bar to extend 3'6" down the side. Remaining outside bars to extend all the way around.

Note:- Longitudinal reinforcing to consist of 1/2" sq. bars spaced 18"

SECTION C-C.

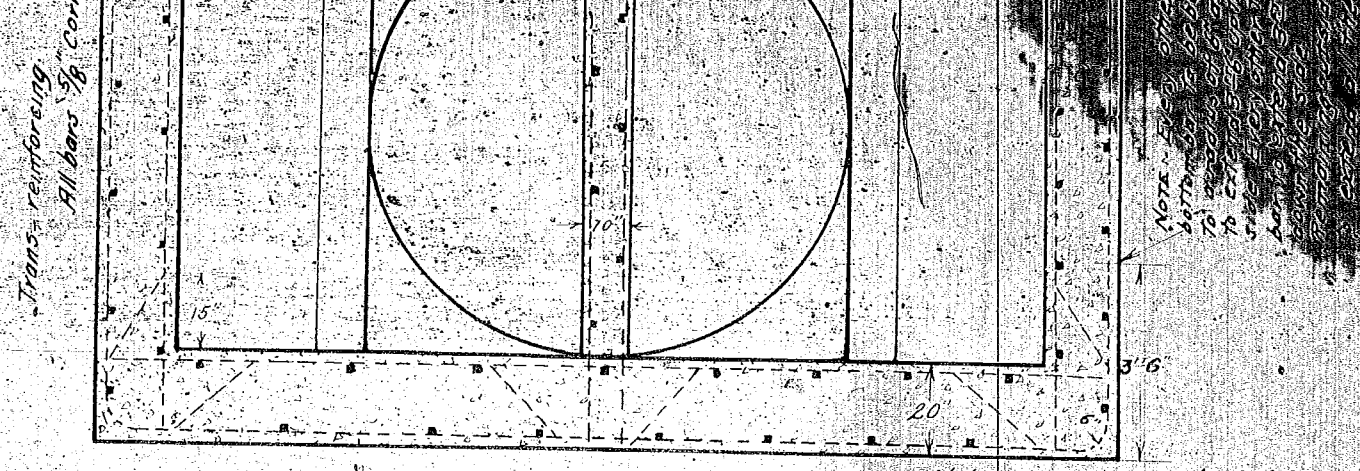

Note - Longitudinal reinforcing to consist of 1/2" sq bars spaced 18"

SECTION C-C.

This Dwg - supersedes
" H-Olm. 38.106

THE TELLURIDE POWER CO.

OLMSTED

—INTAKE—

SCALE 1/2" = 1 FT

SALT LAKE CITY, UT.

Checked [illegible] 10/4-12.

Approved [illegible] 10/4-12

OCT 4, 1912.

UH207

H. Olm 34.340

10