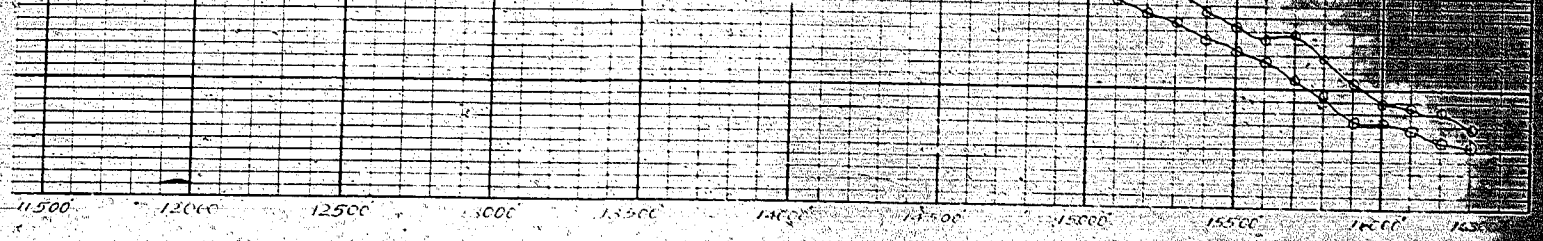

PROFILE OF CANAL
HORIZONTAL SCALE 1"=400'
VERTICAL SCALE 1"=10'

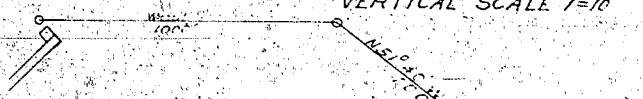

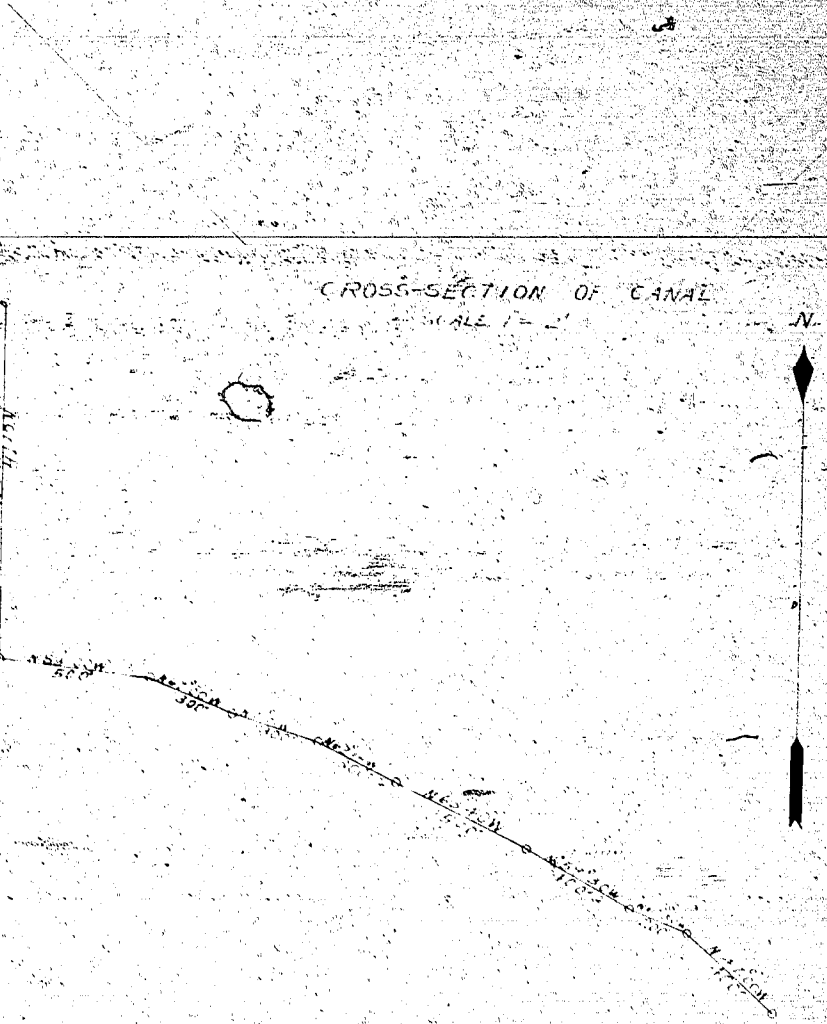

CROSS-SECTION OF CANAL
SCALE 1" = 2'

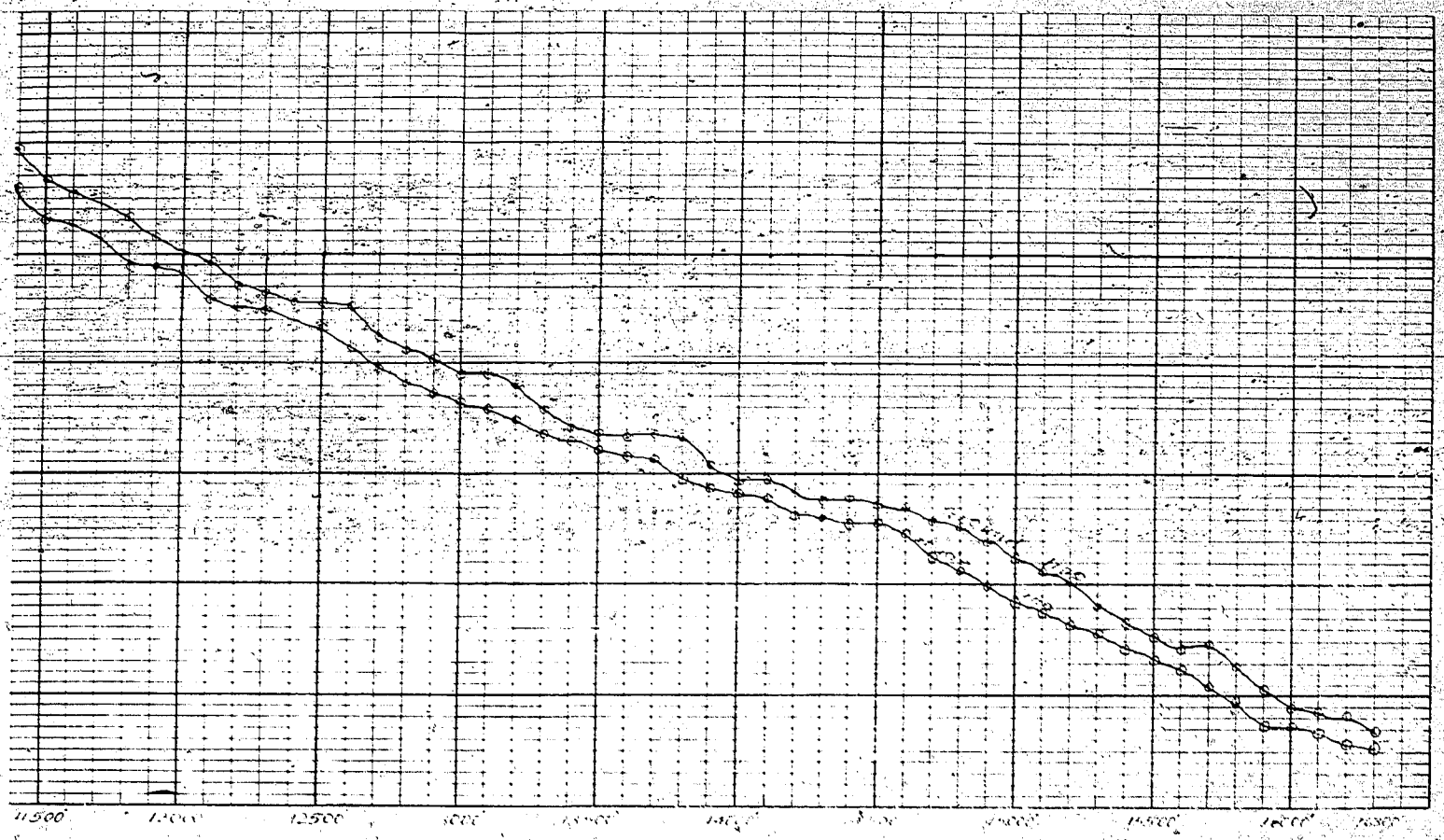

PROFILE OF CANAL
HORIZONTAL SCALE 1"=400'
VERTICAL SCALE 1"=10'

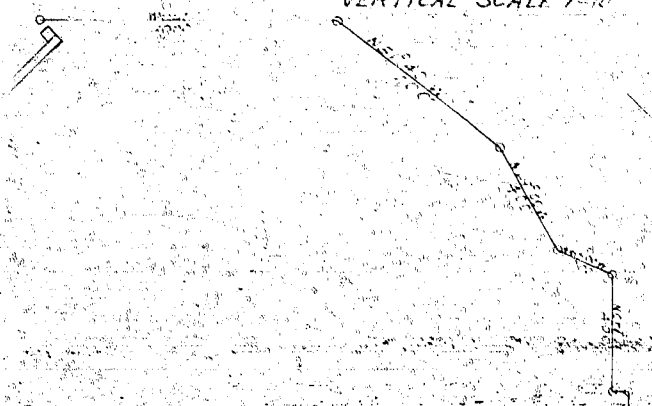

CROSS-SECTION OF CANAL