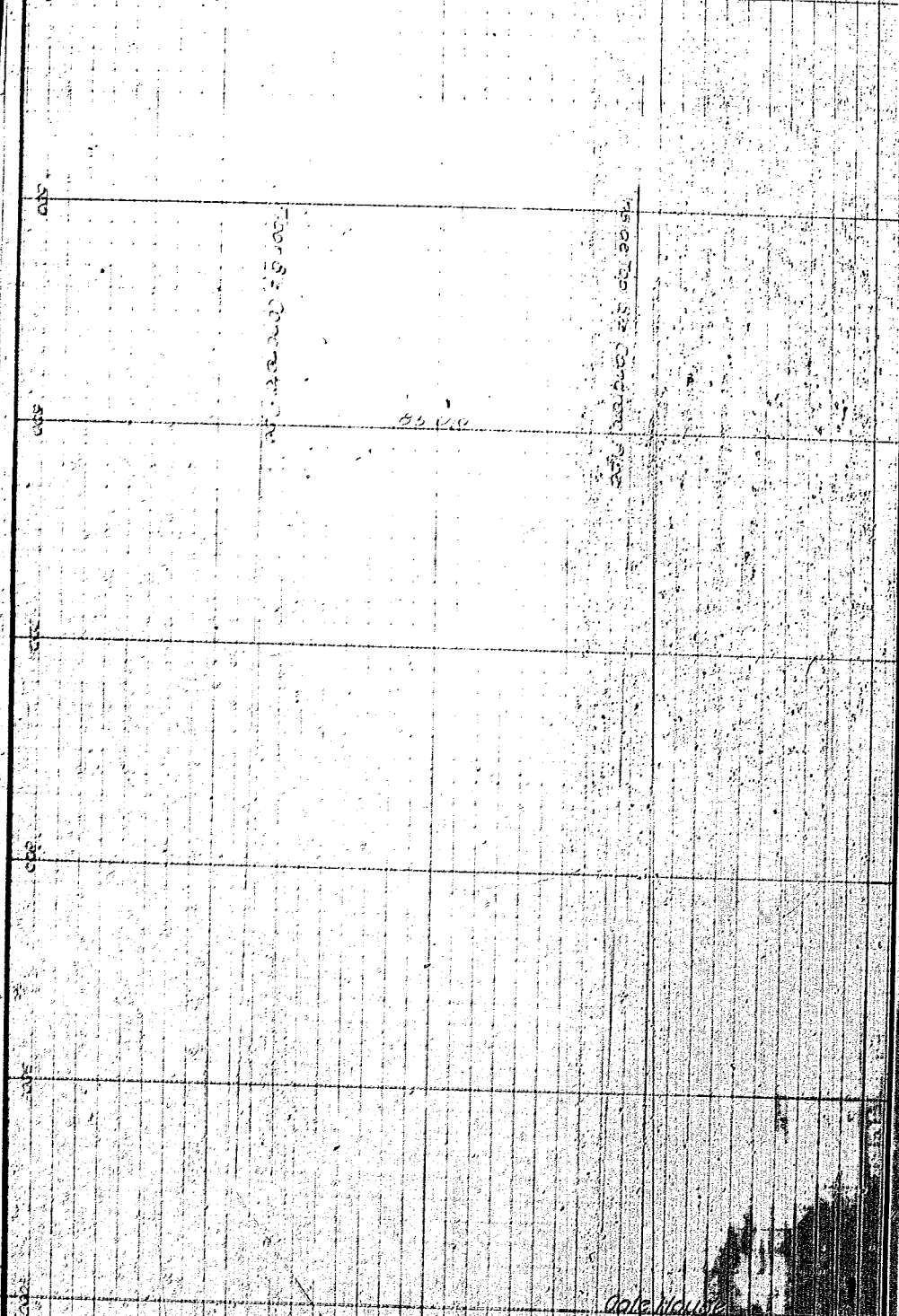

10:23 Elev. top of sill 508.28
Elev. from 10:00 on top of sill
under Flume Floor
Thickness of Floor 1⅝"
10:10 Top of sill 507.22