GILLESPIE LIVESTOCK CO.
POST OFFICE BOX 6
FAIRVIEW, UTAH 84629

LEO A. GILLESPIE
MAHALA H. GILLESPIE

(801) 427-3789

RECEIVED
FEB 02 1995
WATER RIGHTS
SALT LAKE

Lee Sim:

At the source of the Sanpitch river at North & South Sanpitch drainage There has never been a measuring device at the Milburn sprinkler pond

They are allotted so much water and that in excess should go on down the system –

The water master has no way of calculating this, and nothing can be done to regulate this situation

They are having trouble among themselves too.

Thank you
Leo Gillespie

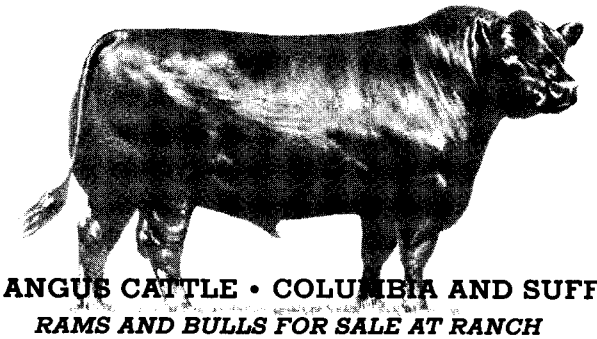

REGISTERED ANGUS CATTLE • COLUMBIA AND SUFFOLK SHEEP
RAMS AND BULLS FOR SALE AT RANCH