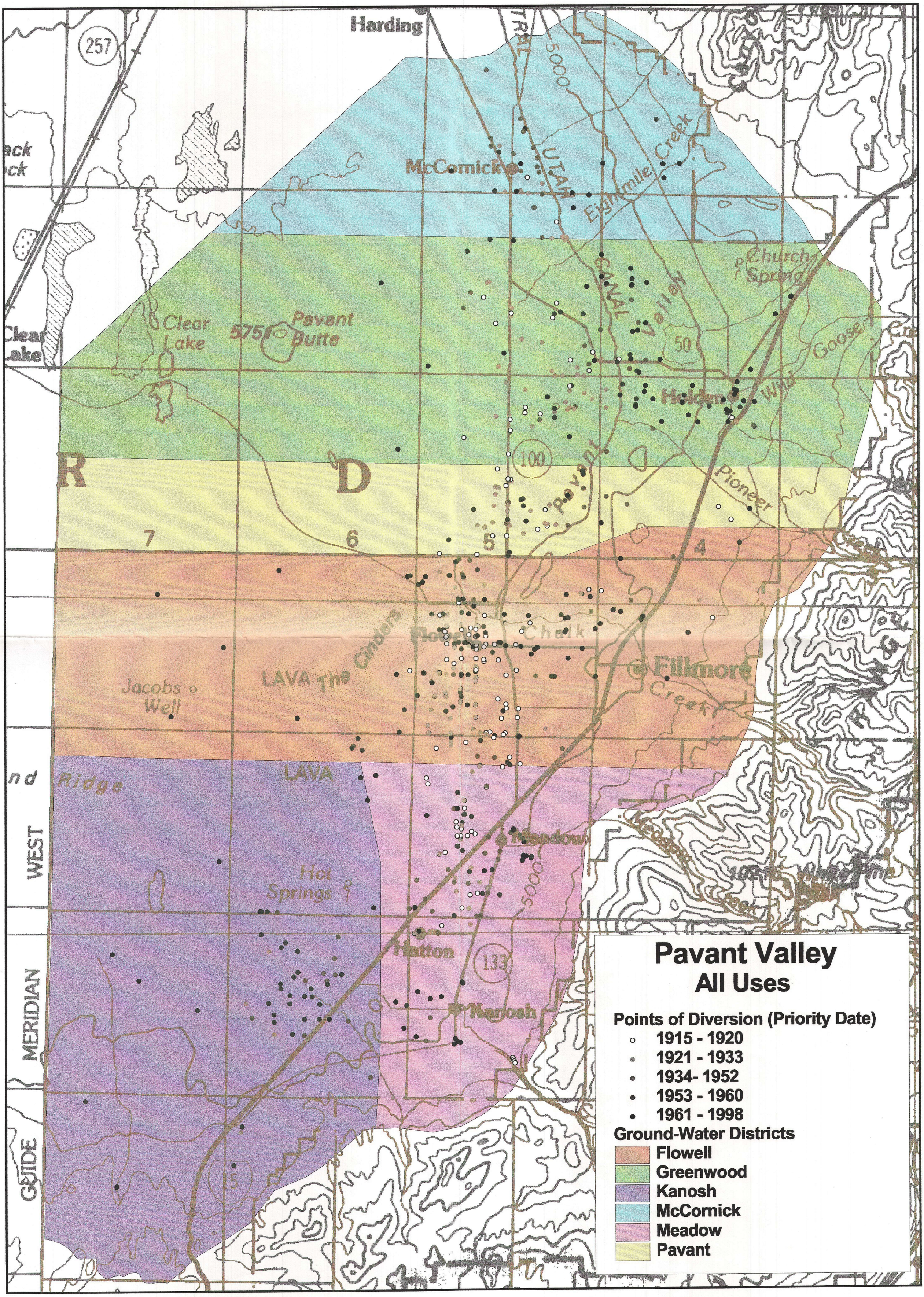
Harding
257
McCornick
UTAH
CANAL
Eightmile Creek
Church Spring
Clear Lake
575
Pavant Butte
Valley
50
Goose
Wild
Heiden
100
Pavant
Pioneer
R
D
7
6
5
4
Chalk
Flowell
Jacobs Well
LAVA
The Cinders
Fillmore
Creek
Ridge
LAVA
Meadow
Hot Springs
Hatton
133
Kanosh
WEST
MERIDIAN
GUIDE
Pavant Valley
All Uses
Points of Diversion (Priority Date)
1915 - 1920
1921 - 1933
1934- 1952
1953 - 1960
1961 - 1998
Ground-Water Districts
Flowell
Greenwood
Kanosh
McCornick
Meadow
Pavant