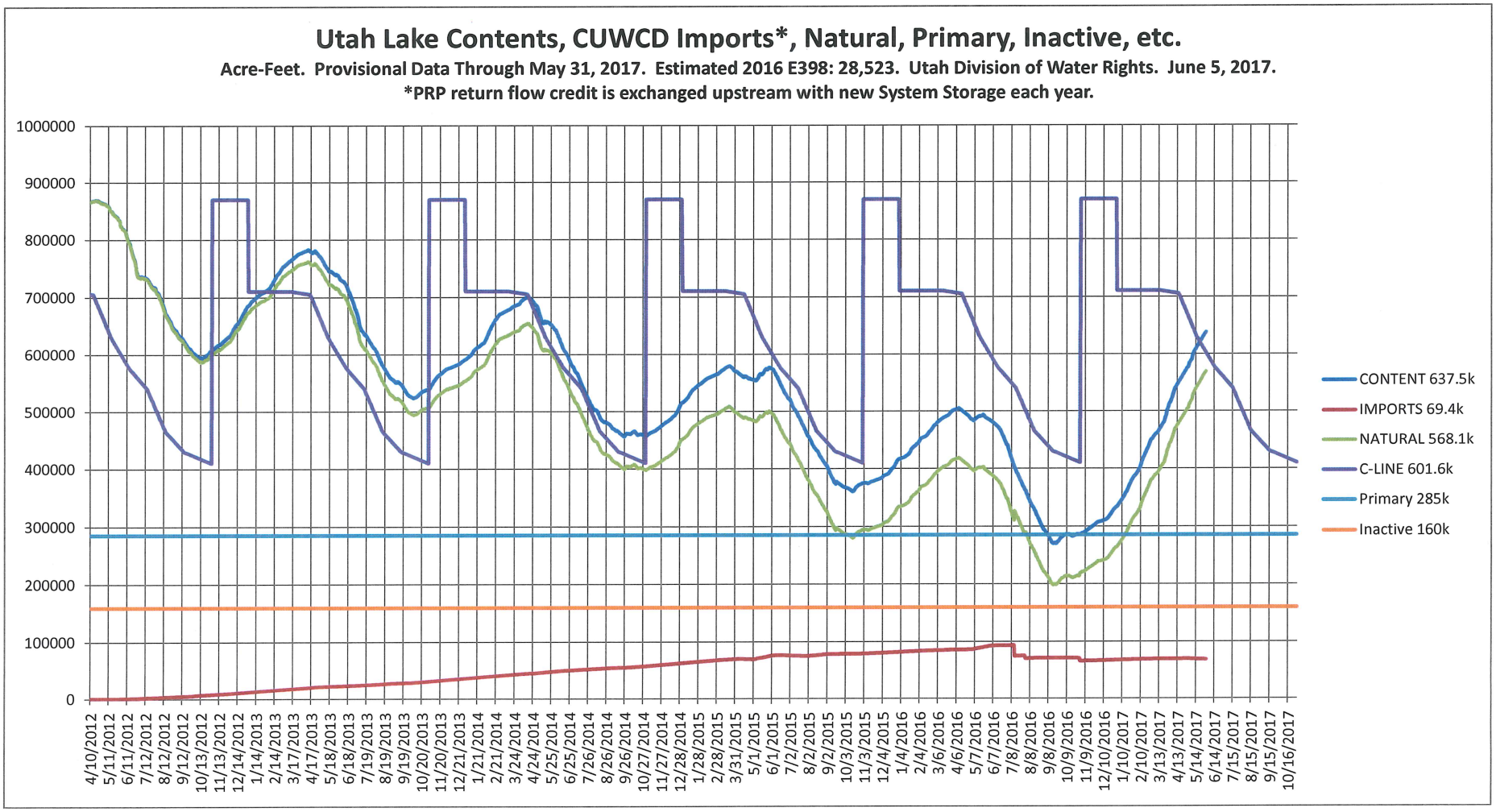
Utah Lake Contents, CUWCD Imports*, Natural, Primary, Inactive, etc.
Acre-Feet. Provisional Data Through May 31, 2017. Estimated 2016 E398: 28,523. Utah Division of Water Rights. June 5, 2017.
*PRP return flow credit is exchanged upstream with new System Storage each year.
1000000
900000
800000
700000
600000
500000
400000
300000
200000
100000
0
4/10/2012
5/11/2012
6/11/2012
7/12/2012
8/12/2012
9/12/2012
10/13/2012
11/13/2012
12/14/2012
1/14/2013
2/14/2013
3/17/2013
4/17/2013
5/18/2013
6/18/2013
7/19/2013
8/19/2013
9/19/2013
10/20/2013
11/20/2013
12/21/2013
1/21/2014
2/21/2014
3/24/2014
4/24/2014
5/25/2014
6/25/2014
7/26/2014
8/26/2014
9/26/2014
10/27/2014
11/27/2014
12/28/2014
1/28/2015
2/28/2015
3/31/2015
5/1/2015
6/1/2015
7/2/2015
8/2/2015
9/2/2015
10/3/2015
11/3/2015
12/4/2015
1/4/2016
2/4/2016
3/6/2016
4/6/2016
5/7/2016
6/7/2016
7/8/2016
8/8/2016
9/8/2016
10/9/2016
11/9/2016
12/10/2016
1/10/2017
2/10/2017
3/13/2017
4/13/2017
5/14/2017
6/14/2017
7/15/2017
8/15/2017
9/15/2017
10/16/2017
CONTENT 637.5k
IMPORTS 69.4k
NATURAL 568.1k
C-LINE 601.6k
Primary 285k
Inactive 160k