# PORTION OF SALT LAKE'S SECOND

## TO SEEK PRIVILEGE OF STORING WHEAT

### Millers and Farmers Will Present Case Through W. W. Armstrong.

### SHORTAGE IS FEARED

### Utah Food Commissioner Is to Leave Here for Washington Today.

With a view to averting a possible wheat shortage in Utah during the ensuing year, permission from the national food administration for the storage of wheat by mills and individuals, with reasonable allowances for storage charges, [illegible] the millers and farmers of the state through W. W. Armstrong, federal food commissioner for Utah.

The wheat situation was discussed at length yesterday afternoon at a meeting of representative milling and wheat-growing interests held at the Commercial club for the purpose of outlining some plan for presentation to the national food administration by Mr. Armstrong, who will leave at noon today to attend a conference of food commissioners of western states with officers of the grain corporation at Washington.

It was brought out at the meeting that inasmuch as local millers could pay no more for wheat than the California buyers, and that the price was stable because of its having been fixed by the federal government, there was no incentive to farmers to hold their wheat. The millers pointed out that in the purchase of wheat they were seriously handicapped because of the provision of the federal government that no mill would be permitted to hold wheat in storage for a longer period than thirty days.

### Difficulty Discussed.

Under such conditions, the millers asserted, it would be impossible for them to store sufficient wheat to meet the needs of the state during the ensuing twelve months. The fact that California buyers can pay as much for wheat as the Utah millers and that there are no prospects for a higher price, it was decided, would result in practically all the wheat growers of the state turning their wheat into cash at the earliest possible moment. If such a condition should prevail the only possible outcome, according to the views of the meeting, would be that Utah millers would be compelled to import wheat at the expense of the ultimate consumer.

The advisability of establishing a basic point in Utah or the intermountain country for wheat, on the same basis as Chicago, was questioned, and the only plan which found favor with the majority of those in attendance was that of permitting mills and farmers to store wheat, the government making a reasonable allowance for storage charges. Under such an arrangement, it is believed, the farmers who are not actually in need of ready cash will be inclined to hold wheat, in case they have storage facilities, to obtain the storage allowance, and the millers will be permitted to hold wheat in storage longer than thirty days.

[illegible]

## DRAFTED MEN HONORED ON EVE OF LEAVING FOR CAMP

### Three Hundred Salt Lake County Eligibles Guests at Notable Banquet at Newhouse Hotel; Governor Bamberger Principal Speaker.

MORE than 300 of the men drafted into the military service of the nation from this county were guests at a luncheon tendered in their honor at the Newhouse hotel yesterday on the eve of their departure for the training camp at American Lake. The men who have been selected under the conscription act were given a hearty welcome by Governor Bamberger, Mayor Ferry, the district and local exemption boards, city and county officers and officers of the United States army.

All of the districts in the city were represented by practically the full strength, but the two districts in the county did not have their entire quotas present.

Mayor Ferry was toastmaster and, in introducing Governor Bamberger, declared that while the mass of American citizens had enjoyed the privileges of citizenship, only on rare occasions had they been called upon to fulfill the duty of citizenship. He said the time had come for citizens to leave to do this duty. Mayor Ferry reminded the drafted men that those who are left behind will have much to do in aiding the country. He declared those at home are enlisted in the war and asserted that the people would back up the men in the army in every way possible. He cautioned the men not to worry on account of those who had been left behind, as ample provision would be made for caring for them.

### The Governor Speaks.

"I have had many mothers and wives call upon me and say they were very glad they had objected to their sons and husbands enlisting in the national guard," said Governor Bamberger. "I want to say that you will stand just as high in the estimation of the people for waiting to be called into the service as if you had enlisted. The enlisted man had time to prepare himself to take that step. He wanted to serve his country, but not more than you want to serve it.

"I was amazed to see in one of the papers this morning that one of the districts in the county had called for an armed guard to bring some of you men here. I do not know anything about such a request being made and what is more I know that such a request was not made. The man who is said to have made the request did not make it to me, and my secretary tells me that he was in communication with that same man three times yesterday and that he made no such request. None of you was brought here by a guard so far as I can see.

"Do your duty, and no one expects more from you. I know the class of men you are from and from such a class come the men who build cities and states. Everything that needs attention while you are gone will be attended to by the state council of defense, which has been organized for that purpose. So do not worry, for there are enough of us left to aid the state council in caring for those who have been left behind. Be good men and true men and do not worry over things which do not exist."

Colonel Alfred Hasbrouck of the Twentieth infantry told the men they had been drafted to a noble cause and that they might well take their places beside the Crusaders of old. He told them they would have many hardships to endure. He declared that no army can get anywhere without discipline, and referred to the lack of discipline in the Russian army. He then told the men that they would receive orders which they did not understand or know the reason for, but that they should obey to the letter, for no order was given without a reason.

[illegible] for the state council of defense and district exemption board, said that the reason the men were going to the defense of the country was because of insults to this nation on the high seas. He urged the men to keep themselves fit and to be prudent in their diet and their habits. He said that they should train themselves to be the superiors of the Germans, for the success of the war depends on the ability of the Americans to think quickly for themselves.

Colonel R. W. Young said there was no distinction in point of loyalty between the drafted and enlisted men. He called attention to the time when soldiers were not supposed to be sober and efficient, and asserted that only through sobriety and efficiency could the American army hope to gain the ends to which it aspires.

Hugo B. Anderson of district No. 1, Lon T. Fiddler of district No. 2, Morris Brown of district No. 3, J. C. Reiholz of district No. 4 and L. R. Nelson, for the two county districts, responded and expressed the thanks of the drafted men.

### ALDRICH ASKED GUARDS FOR MEN, WILLIAMS ASSERTS

Gilbert W. Williams, clerk of the district draft board, last night made public his version of the printed report that C. W. Aldrich of Garfield, chairman of the local board for district No. 1, Salt Lake county, had asked for armed guards to insure the attendance of drafted men from that district at Camp Lewis. According to Mr. Gilbert, Mr. Aldrich called him on the telephone Monday morning and informed him that only ninety-two men of the 150 ordered to report had shown up to go to Camp Lewis. Mr. Williams says that Mr. Aldrich then informed him that he was afraid that some of the drafted men might attempt to escape before they reached the Salt Lake City railroad station, as a great many of them were aliens and were not taking the draft seriously. After going over the situation, Mr. Williams declares that Mr. Aldrich asked for an armed guard to bring the drafted men from Garfield to Salt Lake.

Mr. Williams says he informed Mr. Aldrich that the district board had no power to order out any guard to bring drafted men to the city and that he did not know what kind of a guard could be had. He stated that he told Mr. Aldrich that he did not think a military guard could be had and that the sheriff of each county was supposed to be in charge of all drafted men until they reported to the railroad station. Mr. Williams says that he then told Mr. Aldrich that the proper place to apply for an armed guard was the governor's office and advised him to call Governor Bamberger immediately. Mr. Williams asserts that he was informed by Aldrich soon afterward that he (Aldrich) had called the governor's office in regard to the drafted men from his district.

Mr. Aldrich said last night that he had been misunderstood. He explained that when he telephoned to the district exemption board Monday to report that some of the drafted men were missing he was asked what he intended to do about it. Mr. Aldrich said he told Mr. Williams he thought "he would have to go out and round them up." Mr. Aldrich was positive that Mr. Williams did not refer him to the governor. Mr. Aldrich asserted that he called up Mr. Fitz Gerald to ask him about some blanks for board work, but that he did not mention anything about guards or the drafted men to the governor's secretary.

## 1917 TAX REVENUE NEARLY $5,000,000

### Auditor Gives Final Figures on Income of Salt Lake City and County.

According to final figures given out yesterday by M. C. Iverson, county auditor, the total tax revenue on all property in Salt Lake City and Salt Lake county, assessed at $277,573,423, should be $4,919,126.25 for the present year.

The total revenue for all purposes on city property, classified as in the city school district, is given as $3,589,[illegible].

The revenue to the state from taxes on all property in the county, including the city, from a levy of five mills should be $1,387,017.[illegible], and the revenue for state road purposes in the county [illegible] the state road tax should be $8[illegible] [illegible] to the [illegible] [illegible] to the county [illegible] districts this year will be for Granite, $181,112.12, on an assessed valuation of $38,010,207; Murray, $107,326.38, on an assessed valuation of $1,968,982; Jordan, $741,305.92, on an assessed valuation of $57,639,0[illegible].

The total assessed valuation of real estate in the county, including the city, is [illegible],071,705; of improvements, $61,841,[illegible]; of livestock, $791,865; of personal property other than livestock, $62[illegible],035. Of the total property, the county assessor assessed $215,810,340, and the state board of equalization $61,763,0[illegible]. Of the assessments made by the state board, the net proceeds of mines is the largest item, amounting to $37,1[illegible],230. The total of tax abatement made this year is $10,750.17.

## FOUR GENERATIONS PRESENT AT DINNER

### Salt Lakers Honor Guests at Pleasing Function in Hotel in Los Angeles.

Mrs. Sarah E. Baker and Mrs. A. M. Walden, both of Salt Lake, were the guests of honor at a dinner given last week at the Hayward hotel grill, Los Angeles, by Mr. and Mrs. Thomas W. Prior, according to word received here yesterday. Mr. Prior is general manager of several amusement enterprises in southern California.

Four generations were gathered together at the occasion. The twins, 3 years old; two great-grandmothers, two grandmothers, a grandfather and Mr. and Mrs. Frank M. Prior, the mother and father of the twins, attended the affair.

Frank M. Prior is the son of Thomas W. Prior. Mrs. Annie Pond of Los Angeles, mother of Mrs. Thomas W. Prior, and Mrs. Sarah E. Baker of Salt Lake, grandmother of Mrs. Frank M. Prior, [illegible] great-grandmothers [illegible]

## Amazon's Gun Threats Cause Office Ter[illegible]

### Provo Woman Says [illegible] Will Take Law Into [illegible] Own Hands.

MRS. JOHANNA C. J. A[illegible]SON of Provo created a [illegible]tion in the federal land [office] yesterday when she an[nounced] that she was about to arm herself [with] a gun and prevent the agents [of a] canal company from entering he[r land] to complete a ditch. Gould [illegible] register of the land office, tried [to ex]plain to Mrs. Anderson that the company had the right to go ahead [with] the ditch, but she would not [listen to] him, and declared that it [illegible] not get protection from the state [or] federal government she would ta[ke the] law into her own hands. [illegible] district attorney, added [illegible] representations. Mr. [illegible] tried to [ex]plain to the woman, but she refused to listen to any explanations, and left the office, vowing that she was going to take the law into her own hands to right her fancied wrongs.

The coming of Mrs. Anderson [to Salt] Lake is the result of the dismissal [by] the state supreme court of an [appeal] taken by her attorney. As a result Anderson haunted the federal b[uilding] for more than three hours yesterday heaping invective and epithets upon the heads of all the judges in the state [and] in the nation. In addition, she [was ex]hibiting a patent to her land given in 1891, and she declared that [since] President Harrison, who signed [the] patent, had died she was left without protection. After learning that [her ap]peal to the supreme court had [been] dismissed through the failure of [her at]torneys to perfect it she broke [out] again against everyone in general. [It] was then that she started [her] threats about a gun [illegible] and other like weapons, and several of the officials she visited feared [that] brooding over her law suit might [lead] her to attack them.

The case which is preying on [Mrs.] Anderson's mind is that of J[illegible] McEwan and others of Provo [against] her. A strip of land compri[sing a] quarter of an acre was condemned [for] a canal right of way, and she [did not] think the damages awarded were [suf]ficient. Yesterday she tried to g[et sev]eral federal officials to interfere [in the] case, taking the position that [fed]eral officers were representatives [of the] government and could override the [state] authorities. She declared that [the gov]ernment was making a slave of her [when] she found the federal authorities [could] not do anything in her case.

## MUNICIPAL KITCHE[N] TO CLOSE SATUR[DAY]

[illegible] Will Be Open During [illegible]

# T LAKE'S SECOND DRAFT QUOTA

## ON CAMP

s Guests Gov-

## MEN, SSERTS

## 1917 TAX REVENUE NEARLY $5,000,000

### Auditor Gives Final Figures on Income of Salt Lake City and County.

According to final figures given out yesterday by M. . . Lee . . on, county auditor, the total tax revenue on all . . . in Salt Lake City and Salt Lake county, assessed at $277,573,423, . . . $4,900,. . . for the present year.

. . . total revenue for all purposes on . . . property, classified as in the city . . . district, . . . given as $3,500, . . .

. . . revenue to the state from taxes . . . property in the county, including . . . city, . . . a levy of five mills . . . the revenue . . . road purposes in the county . . . The state road tax should be . . . to the board . . .

. . . the total assessed valuation of real estate in the county, including the city, . . . of improvements, . . . of livestock, $791,805; of personal property other than livestock, . . . Of the total property, the . . . assessed . . . $215,810,. . . and . . . state board of equalization . . .

## FOUR GENERATIONS PRESENT AT DINNER

### Salt Lakers Honor Guests at Pleasing Function in Hotel in Los Angeles.

Mrs. Sarah E. . . . and Mrs. A. M. . . . both of Salt Lake, were the guests of honor at a dinner given last week in the Hayward hotel grill, Los Angeles, by Mr. and Mrs. Thomas W. Price, according to word received here yesterday. Mr. Price is general manager of . . . enterprises in southern California.

Four generations were gathered together on the occasion. The twins, 3 years old, two great grandmothers, two grandmothers, a grandfather and Mr. and Mrs. . . . M. Price, the mother and . . . of the twins, attended the affair.

. . . is the son of Thomas W. Price. Mrs. Annie . . . of Los Angeles, mother of Mrs. Thomas W. Price, and Mrs. Sarah E. . . . of Salt Lake, grandmother of . . .

## Amazon's Gun Threats Cause Office Terror

### Provo Woman Says She Will Take Law Into Her Own Hands.

MRS. JOHANNA C. L. ANDERSON of Provo created a sensation in the federal land office yesterday when she announced that she was about to arm herself with a gun and prevent the agents of a canal company from entering her land to complete a ditch. Gould Blakely, register of the land office, tried to explain to Mrs. Anderson that the canal company had the right to go ahead with the ditch, but she would not listen to him, and declared that if she could not get protection from the state or the federal government she would take the law into her own hands. . . . district attorney, . . . representations. Mr. . . . tried to explain to the woman, but she refused to listen to any explanations, and left the office, vowing that she was going to take the law into her own hands and right her fancied wrongs.

The coming of Mrs. Anderson to Salt Lake is the result of the dismissal by the state supreme court of an appeal taken by her attorney. As a result Mrs. Anderson haunted the federal building for more than three hours yesterday, heaping invective and epithets upon the heads of all the judges in the state and in the nation. In addition, she was exhibiting a patent to her land given her in 1891, and she declared that since President Harrison, who signed the patent, had died she was left without protection. After learning that her appeal to the supreme court had been dismissed through the failure of her attorneys to perfect it, she broke out again against everyone in general. It was then that she started making threats about using guns and other warlike weapons, and several of the federal officials she visited feared that her brooding over her law suit might cause her to attack them.

The case which is preying on Mrs. Anderson's mind is that of John M. McEwan and others of Provo against her. A strip of land comprising a quarter of an acre was condemned for a canal right of way, and she did not think the damages awarded were sufficient. Yesterday she tried to get several federal officials to interfere in the case, taking the position that the federal officers were representatives of the government and could override the state authorities. She declared that the government was making a slave of her when she found the federal authorities could not do anything in her case.

## MUNICIPAL KITCHEN TO CLOSE SATURDAY

. . . Will Be Open During . . .

HORACE H. SMITH, who may succeed W. H. Folland as first assistant city attorney.

## FOLLAND SLATED TO SUCCEED DININNY

### Horace H. Smith Likely to Become First Assistant City Attorney.

The vacancy of the city law department, occasioned by the death of City Attorney Harper J. Dininny, is to be filled by the advancement of William H. Folland from first assistant to city attorney and the appointment of Horace H. Smith to succeed him.

A motion providing for the promotion of Attorney Folland and the appointment of Attorney Smith will be offered by Commissioner . . . head of the department of public affairs and finance, either this morning or tomorrow morning. Unanimous approval by the city commissioners is expected as certain.

. . . the advancement of Attorney Folland has been . . . in recognition of merit. . . . Attorney Smith for . . . after . . . with Attorney Folland and with the other commissioners.

Attorney Horace H. Smith . . .

## PLAN COMPLETE FOR SECOND GREAT LOAN

### Twelfth Federal Reserve District Officials Issue Instructions.

### NAME MEN TO SERVE

### Full Membership of Utah Advisory Council Given in Pamphlet.

Profiting by experience . . . in obtaining the apportionment of the first issue of the Liberty loan, the Twelfth federal reserve district has outlined . . .

The general campaign of the district will be in the hands of a Liberty loan general advisory council composed of . . . members appointed by the secretary of the United States treasury.

#### Committee Membership.

The governor of the federal reserve bank of the Twelfth district . . . chairman of the committee, which will include the following members: . . . presidents of the federal land banks at Berkeley and Spokane, governors of California, Washington, Oregon, Utah, Idaho, Arizona and Nevada, representatives of the state councils of defense of the same states, mayors of San Francisco, Los Angeles, Sacramento, Seattle, Tacoma, Spokane, Portland, Salt Lake, Boise, Phoenix and Reno, . . . presidents of the state bankers' associations . . . chairman of the American Bankers' association Liberty loan committee for the district, presidents of chambers of commerce of Salt Lake, San Francisco, Los Angeles, Sacramento, Seattle, Tacoma, Spokane, Portland, Boise, Phoenix and Reno, presidents of state federations of labor in the seven states of the district, president of State Building Trades Council of California, one official representative of the Associated Press, one official representative of the United Press association, one official representative of the International News Service . . .

#### Utah Advisory Council.

The Utah members of the general advisory council are Governor Simon Bamberger, . . . chairman of the state council of defense; Mayor W. Mont Ferry of Salt Lake; W. . . . Wood, collector of internal revenue; . . . Peterson, president of the Utah Agricultural college and of the state board of agriculture; President . . .

THE WEATHER.
Wednesday fair, Thursday, partly cloudy; cooler west portion.
Silver [illegible]
Lead [illegible]
Copper [illegible]

# The Salt Lake Tribune

VOL. XCV, NO. 158. SALT LAKE CITY, WEDNESDAY MORNING, SEPTEMBER 19, 1917

# RUSSIA IS INSPIRED BY ACTS OF KERENSKY

### "Union" Is Becoming Watchword of the Hour in All Camps; Army Swings Into Action in Attack on Forces of Enemy.

### PREMIER JOURNEYS TO HEADQUARTERS

### Will Meet With General Korniloff; Workmen's and Soldiers' Council Promulgates Agitation Against Lynching; Government Is Aided.

BUENOS AIRES, Sept. 18.—Argentina has recognized the new republic of Russia. President Irigoyen today signed a decree to that effect.

By International News Service.

PETROGRAD, Sept. 18.—Things looked bright again for Russia today. Thrilled [illegible] Kerensky [illegible] that [illegible] republic, the colossal realm [illegible] have [illegible] made.

"Union" is becoming more and more the watchword of the hour in all camps.

At the same time, the army, that twenty [illegible] swung into action again [illegible] flanks of the west battle front [illegible] troops planned [illegible] the line of [illegible]

#### Offensives Moving.

The two offensives [illegible] are still in action. On the northern front the Russians are again almost within reach of Friedrichstadt, the important [illegible] town forty miles below [illegible]. They captured a wood south of [illegible] village, less than eight miles from the river. Directly north of Riga they plowed forward to the southern bank of the Aa river, some twenty miles from the Baltic port.

On the Rumanian end of the line the Russians broke into a sector of fortified German positions in the [illegible] valley and held it against all counter-thrusts.

Premier and Commander in Chief Kerensky has gone to general army headquarters. Accompanying him are Messrs. [illegible] and Verderevsky, ministers of war and marine, respectively.

#### Meeting Planned.

A meeting at headquarters between General Korniloff and the premier is believed likely. The [illegible] rebel leader [illegible] of Mohiloff, which is near headquarters, is reported to be writing a lengthy defense.

The only disquieting news the day brought forth was from Viborg, the Finnish seaport [illegible] about seventy-five miles to the northwest of Petrograd. Seventy officers were reported killed and sixty missing as the result of armed disorders.

The workmen's and soldiers' council is carrying on a strong agitation against lynching, thus aiding the government materially in restoring law and order.

#### Day Is Quiet.

[illegible] Sept. 18.—Except for the [illegible] the Russian [illegible]

# WHAT WAR CHARITIES HAVE DONE

# GERARD GIVES HOOVER HIGH PRAISE

American relief kitchen in Berlin which fed about 2000 people a day. This kitchen was run by the American Association of Commerce and Trade and the wives of members of the embassy staff.

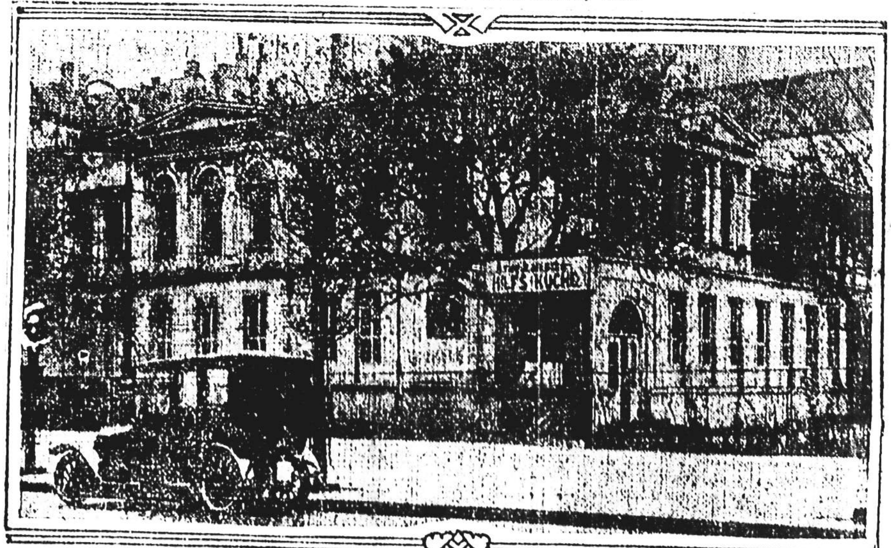

### Describes Work of Red Cross and the Various Relief Commissions.

As soon as the war was declared and millions of men marched forward intent upon killing, hundreds of men and women immediately took up the problem of helping the soldiers, the wounded and the prisoners, and of caring for those left behind by the men who had gone to the front.

The first war charity to come under my observation was the American Red Cross. Two units, containing three doctors and about twelve nurses each, were sent to Germany by the American National Red Cross. [illegible] arrival [illegible] questions as to whether [illegible] be accepted by the German authorities and where they would be placed. The German authorities accepted the units and at first decided to send one to each front. The young man assigned to the west front was Goldschmidt Rothschild, one of the last descendants of the great Frankfort family of Rothschild. He had been attached to the German embassy in London before the war. The one assigned to the unit for the east front was Count Hélie de Talleyrand. Both of these young men spoke English perfectly and were chosen for that reason, and both have many friends in England and America.

#### Makeup of Red Cross.

Talleyrand was of a branch of the celebrated Talleyrand family and possessed German citizenship. During the Napoleonic era the great Talleyrand married one of his nephews to a princess of Courland, who, with her sister, was joint heiress of the principality of Sagan in Germany. The share of the other sister was bought by the sister who married young Talleyrand, and the descendants of that union became princes of Sagan and held the Italian title of duke de Dino and the French title of duke de Valencay.

Some of the descendants of this nephew of the great Talleyrand remained in Germany, and this young Talleyrand, assigned to the Red Cross unit, belonged to that branch. Others settled in France, and among them was the last holder of the title and the duke de Dino, who married two Americans, first Miss Curtis and second Mrs. Sampson. It was a custom in this family that the holder of [illegible]

# TROOPS WILL REMAIN AT FORT DOUGLAS

### Work of Making Barracks Habitable for Winter to Begin Soon.

Special to The Tribune.

WASHINGTON, D. C., Sept. 18.—Although the general staff has made no formal decision concerning the removal of troops from Fort Douglas to a southern post, it may be stated with reasonable certainty that the troops will not be removed [illegible] today [illegible] work to proceed with the work of heating the temporary barracks and quarters and installing heating apparatus, so that the troops may be retained there until they are ready to be sent abroad.

Senator King has received assurances from high ranking officers of the army and from officials of the war department that the three regiments of troops at Fort Douglas will be retained there until they are fully trained and drilled and it is believed this programme will be carried into effect.

# KAISER TEMPTS MEN BY REWARD OFFER

### Three Hundred Marks and Vacation for Captor of First American Soldier.

PARIS, Sept. 18.—The American headquarters staff in France has just been informed by the French authorities that Emperor William has promised a prize of 300 marks and three weeks' leave to the first German who captures an American soldier.

This information came from a German prisoner recently taken, who declared that the offer was contained in an order issued throughout the army.

A dispatch telegraphed from the British headquarters in France and Belgium on September 10 said that the German general commanding the Eleventh reserve division had promised to the man who brought in the first American dead or alive to headquarters the Iron Cross of the first class, 100 marks and two weeks' leave. That this offer had been made was disclosed by the diary of a captured Prussian sergeant.

# WOOL PRICES ARE WORRYING PATRIOTS

### Add to High Cost [illegible] Knitting Comforts for Soldier [illegible]

[illegible]

# NEW GERMAN PEACE PLAN IS EXPECTED

### Action of Teuton News Censor Interests Public and Press of London.

LONDON, Sept. 18.—The crop of so-called peace rumors that the German censor is permitting to sprout in leading German newspapers convinces the London press and public that Berlin is preparing home public opinion for another adroit peace manoeuver, which probably will take definite shape before [illegible]

First came the alleged British peace offer which, notwithstanding official denial, is still being commented upon excitedly in Germany. Now much fuel has been added to the agitation by the report that the German government has abandoned claims of supremacy and control over the territory and population of Belgium. In addition there are all sorts of rumors regarding the German answer to the pope.

A strange thing about the whole affair is that the German censor appears to be permitting the newspapers to discuss the matter freely, but so far as is known none of the discussions is founded on more substantial authority than the indefinite "we understand" or "we have received information." The fact remains, however, that the German government as represented by the censor does not object to these statements.

The Westminster Gazette quotes the Berlin correspondent of the Koelnische Volkszeitung as saying that "from an official source there is no truth in the report that Germany intends to declare an abandonment of her claims on Belgium." The Gazette points out that the message is not necessarily an official denial that Germany has decided to renounce all claims on Belgium.

The Evening Standard says:

"The German censor is permitting German papers to publish reports that Germany is to climb down and renounce any claim to supremacy over Belgium." The Pall Mall Gazette adds: "Another step forward has been taken in the carefully engineered peace campaign in Germany."

A dispatch to the Central News from Amsterdam says:

"A careful reading of German papers leads to the belief that reports of a British peace offer were circulated simply with the object of making it easy for the German government to rally to the attitude of the reichstag majority, and the whole thing is an adroit manoeuver engineered by Dr. Von Kuehlmann, the German foreign secretary.

"The general consensus of opinion in official and diplomatic quarters for some time has been that Germany would make another peace move before cold weather comes.

"This, it is believed, will be done to enable the German government to say to the German people: 'We are willing to make peace, but the entente allies will have none of it.'"

# 300,000 MEN OF NATIONAL ARMY ENTRAIN TODAY

### Represent Approximately 45 Per Cent of Total Quota Under First Call of the Draft.

### EQUIPMENT PLANS MOVING RAPIDLY

### Seventeen Divisions of National Guard Have Been Organized; Some Not at War Strength.

WASHINGTON, Sept. 18.—Marshaled for the next movement as civilians under civilian authority, more than 300,000 men of the national army will go forward tomorrow to the sixteen cantonments to be trained for the battle against German autocracy. The next move will be as fighting men toward the battlefield of France.

The whole nation will be astir with the movement of the selective forces. These men represent approximately 40 per cent of the total quota under the first call of nearly 5000 local boards. Already in the camps is the advance guard of 5 per cent of the total, composed of experienced men, including cooks.

Out of this has been created a skeleton organization into which the second increment will begin to be absorbed tomorrow with little confusion. When the last men of this increment arrive the camps will house half of the first call forces, or [illegible] 500 men, and the other half will follow as rapidly as quarters and equipment are made available.

#### Equipment Moving.

In a statement tonight, the war department says the enormous task of obtaining equipment and supplies for the army is moving satisfactorily. Some of the men of the national army may be only partially equipped for some time after they are mobilized and no attempt will be made to furnish them with full war equipment until the eve of their departure for Europe. Some civilian clothing, such as overcoats, will have to be used for a time, as the clothing industry has not as yet caught up with its work.

With the mobilization of one half of the 687,000 men of the first call under the selective service law in progress, the question arises as to whether that number of men will be sufficient to fill the units of the national guard and national army. There are indications that a deficiency in men will be disclosed when official reports from all the thirty-two training camps are available.

#### Divisions Organize.

Seventeen divisions of the national guard have been organized, but, with the exception of the New York, Pennsylvania and a few others, and the forty-second division, which soon will embark for France, they are not at maximum war strength. The final strength of the seventeen divisions under the new table of organization would be 425,000 men, supplemented by many thousands of auxiliary troops. Whatever deficiencies there are will be supplied promptly from the national army, as the guard will go first to the front.

Since the president called the first 687,000 men of the national army, the signal corps, including the aviation section, has been greatly expanded. Nearly 100,000 additional men must be transferred to this service alone. The medical corps also has been greatly increased and numerous necessary auxiliary units for immediate duty abroad, not thought of when the call was made, have been organized. Where enlisted men of the guard or the regular army have been taken, their places will have to be filled with national army men.

#### Industries Expanding.

So far as known no definite figures as to the probable total deficiency in men have been compiled nor any estimate prepared in the absence of complete reports from all guard divisions and auxiliary corps. It is not unlikely, however, that when the national army divisions are organized many vacancies will be found at the cantonments and it will be necessary either to make a second call on the drafted forces or to train incomplete divisions. Divisions will go to France only at maximum strength.

In a statement today the war department [illegible]

# [Sa]lt Lake Tribune.

Tribune Want Ads place the housewife in communication with servants upon quick notice.

[SALT LAKE] CITY, WEDNESDAY MORNING, SEPTEMBER 19, 1917. 18 PAGES—FIVE CENTS


## [...]ES HAVE DONE [...]ER HIGH PRAISE

[...] a day. This kitchen was run by the American [...]e embassy staff.

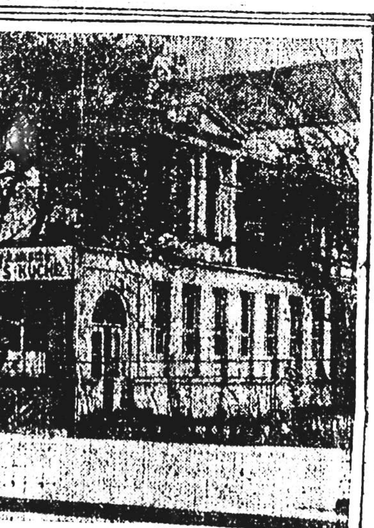

## 300,000 MEN OF NATIONAL ARMY ENTRAIN TODAY

**Represent Approximately 45 Per Cent of Total Quota Under First Call of the Draft.**

**EQUIPMENT PLANS MOVING RAPIDLY**

**Seventeen Divisions of National Guard Have Been Organized; Some Not at War Strength.**

WASHINGTON, Sept. 18.—Marshaled for the next movement as civilians and under civilian authority, more than 300,000 men of the national army will go forward tomorrow to the sixteen cantonments to be trained for the battle against German autocracy. The next move will be as fighting men toward the battlefield of France.

The whole nation will be astir with the movement of the selective forces. The men represent approximately 40 per cent of the total quota under the first call of nearly 5000 local boards. Already at the camps is the advance guard of 5 per cent of the total, composed of experienced men, including cooks.

Out of this has been created a skeleton organization into which the second increment will begin to be absorbed tomorrow with little confusion. When the last men of this increment arrive the camps will house half of the first call forces, or 343,500 men, and the other half will follow as rapidly as quarters and equipment are made available.

### Equipment Moving.

In a statement tonight, the war department says the enormous task of obtaining equipment and supplies for the army is moving satisfactorily. Some of the men of the national army may be only partially equipped for some time after they are mobilized and no attempt will be made to furnish them with full war equipment until the eve of their departure for Europe. Some civilian clothing, such as overcoats, will have to be used for a time, as the clothing industry has not as yet caught up with its work.

With the mobilization of one-half of the 687,000 men of the first call under the selective service law in progress, the question arises as to whether that number of men will be sufficient to fill all units of the national guard and national army. There are indications that a deficiency in men will be disclosed when official reports from all the thirty-two training camps are available.

### Divisions Organize.

Seventeen divisions of the national guard have been organized, but, with the exception of the New York, Pennsylvania and a few others, and the forty-second division, which soon will embark for France, they are not at maximum war strength. The final strength of the seventeen divisions under the new tables of organization would be 623,000 men, supplemented by many thousands of auxiliary troops. Whatever deficiencies there are will be supplied promptly from the national army, as the guard will go first to the front.

Since the president called the first 687,000 men of the national army, the signal corps, including the aviation section, has been greatly expanded. Nearly 100,000 additional men must be transferred to this service alone. The medical corps also has been greatly increased and numerous necessary auxiliary units for immediate duty abroad, not thought of when the call was made, have been organized. Where enlisted men of the guard or the regular army have been taken, their places will have to be filled with national army men.

### Industries Expanding.

So far as known no definite figures as to the probable total deficiency in men have been compiled nor any estimate prepared in the absence of complete reports from all guard divisions and auxiliary corps. It is not unlikely, however, that when the national army divisions are organized many vacancies will be found at the cantonments and it will be necessary either to make a second call on the drafted forces or to train incomplete divisions. Divisions will go to France only at maximum strength.

In a statement today the war department [...]

**Dr. MAXIMILIAN KAMPMANN, former Salt Laker, arrested in Los Angeles for his pro-German activities.**

## KAMPMANN TAKEN BY FEDERAL AGENTS

**Former Salt Laker Arrested as a Result of Alleged Pro-German Actions.**

The broken heart of a woman who was infatuated with him and who, it was said, furnished information against him, resulted in the arrest in Los Angeles yesterday of Dr. Maximilian Kampmann, well-known, German-born psycho-pathologist and former Salt Laker, on a charge of violation of the espionage law.

Dr. Kampmann was arrested by federal officers and held on a president's warrant as an alien enemy.

According to information from Los Angeles last night, the prisoner's attorney bared the story of the woman's love, which, when spurned, caused her to furnish the information against Dr. Kampmann. The attorney charged that the woman, known as a "Mrs. Smith," became infatuated with Dr. Kampmann while he was giving her mental treatment in Salt Lake. About four months ago, the attorney said, Dr. Kampmann went to Los Angeles and the woman followed him there. Kampmann again began to treat her, it was said, and her old love for him flamed anew. Kampmann then appealed to the woman's brother and stopped seeing her, and she was brought back to Salt Lake by her brother.

Kampmann, who posed in Salt Lake as a doctor of psycho-pathology, and who broke into the newspapers several times as a second Hugo Muensterberg, is alleged to have met a number of German and pro-German citizens in this city and to have denounced the United States government. It is believed that for alleged participation in pro-German propagandas in Salt Lake his arrest was ordered.

Kampmann was located in Salt Lake in 1915 and 1916. He went to Chicago in 1916 and was attached to the German consulate in that city until the declaration of war between the United States and Germany, and since that time has been travelling over the western states. He is alleged to have caused pro-German propagandas to be started in a number of western cities, coming to Salt Lake about July 1, when he proceeded to bring together a number of German sympathizers and organize them for the benefit of the German government and to create dissension in this country.

Leon Bone, special investigator for the department of justice, says that he has received orders from Washington to arrest Kampmann, but that he disappeared a few days before. Kampmann was visiting at the home of Mrs. Alma Ash, 220 South Eleventh West street, when he heard that he was under surveillance of the government agents. He made a "getaway" and left for Los Angeles.

According to Mr. Bone, Kampmann's arrest yesterday was on information gathered against him in this city. The activities for which Kampmann will be interned at Fort Douglas consisted in spreading propaganda favorable to the German government, deriding the United States' declaration of war against Germany, urging the German citizens in the United States to promote Germany's welfare in the war, and in trying to stir up any kind of trouble [...]

## NEW GERMAN PEACE PLAN IS EXPECTED

**Action of Teuton News Censor Interests Public and Press of London.**

LONDON, Sept. 18.—The crop of so-called peace rumors that the German censor is permitting to sprout in leading German newspapers convinces the London press and public that Berlin is preparing home public opinion for another adroit peace manoeuver, which probably will take definite shape before [...]

First came the alleged British peace offer which, notwithstanding official denial, is still being commented upon excitedly in Germany. Now much fuel has been added to the agitation by the report that the German government has abandoned claims of supremacy and control over the territory and population of Belgium. In addition there are all sorts of rumors regarding the German answer to the pope.

A strange thing about the whole affair is that the German censor appears to be permitting the newspapers to discuss the matter freely, but so far as is known none of the discussions is founded on more substantial authority than the indefinite "we understand" or "we have received information." The fact remains, however, that the German government as represented by the censor does not object to these statements.

The Westminster Gazette quotes the Berlin correspondent of the Kolnische Volkszeitung as saying that "from an official source there is no truth in the report that Germany intends to declare an abandonment of her claims on Belgium." The Gazette points out that the message is not necessarily an official denial that Germany has decided to renounce all claims on Belgium.

The Evening Standard says:

"The German censor is permitting German papers to publish reports that Germany is to climb down and renounce any claim to supremacy over Belgium." The Pall Mall Gazette adds: "Another step forward has been taken in the carefully engineered peace campaign in Germany."

A dispatch to the Central News from Amsterdam says:

"A careful reading of German papers leads to the belief that reports of a British peace offer were circulated simply with the object of making it easy for the German government to rally to the attitude of the reichstag majority, and the whole thing is an adroit maneuver engineered by Dr. von Kuehlmann, the German foreign secretary.

"The general consensus of opinion in official and diplomatic quarters for some time has been that Germany would make another peace move before cold weather comes.

"This, it is believed, will be done to enable the German government to say to the German people: 'We are willing to make peace, but the entente allies will have none of it.'"

## FEDERAL MEDIATOR TAKES HAND IN STRIKE

**Government Machinery Placed in Operation to Settle Difficulty Which Has Tied Up Millions in War Emergency Construction on Coast.**

**WORKMEN FAVOR COMPROMISE PLAN**

**Police Man Automobiles to Patrol Streets and Prevent Recurrence of Rioting; Labor Leaders Pledge Organizations to Maintain Order.**

SAN FRANCISCO, Sept. 18.—Government machinery moved rapidly today to settle the strike of approximately 25,000 iron workers and shipbuilders whose walkout Monday morning, after rejection of higher wage demands, paralyzed one hundred or more great and small industrial plants in San Francisco and vicinity and tied up war emergency construction totalling scores of millions of dollars.

The first concrete results of a conference called by W. T. Boyce, assistant immigration commissioner here, appointed here today by Secretary of Labor Wilson as mediator and conciliator, with committees of the California Metal Trades Association and the Iron Trades council, the organizations of employers and employees, respectively, was serious discussion of a plan whereby the striking craftsmen, members of twenty-five unions, might return to work, with pay based on the scale of wages paid at Mare Island navy yard.

### Conference Adjourns.

No definite action was taken, the conferees adjourning until James L. Ackerman, representing the United States shipping board, had had an opportunity to ascertain the federal wage scale.

Other government representatives, including Captain A. F. Pillsbury, district manager of the shipping board, and Mayor James Rolph, Jr., threw themselves into the massed efforts to find a compromise course to settle the controversy.

Leaders of the men expressed willingness today to discuss any reasonable compromise which might be officially offered. It was generally felt at the headquarters of both factions that some method of speedily ending the strike would be found.

### Patrol in Autos.

Ninety automobiles, each manned by two policemen, patrolled lines of the United Railroads in certain districts today in a determined effort to prevent a recurrence of widespread rioting which began yesterday, when striking iron workers and sympathizers, according to police reports, joined car strikers in outbursts of violence.

W. R. Burton of the Iron Trades council reported to Mayor James Rolph, Jr., [...] "the striking ironworkers [...]

# INSANITY MAY BE PLEADED BY KELLY

## Alleged Signed Confession of Red Oak Minister Admitted in Trial.

RED OAK, Iowa, Sept. 18.—Prominent among the defenses of the Rev. Lynn George J. Kelly, charged with murder in connection with the Villisca ax mysteries, will be the contention that he was mentally unbalanced when he made various alleged confessions of guilt with which he now is confronted. This was revealed today by W. E. Mitchell, of counsel for Kelly, in explaining his line of questioning after the state had rested its case, after the introduction of a signed confession, said to have been made by Kelly while in jail at Logan, Iowa, August 31, 1917.

Mitchell said the issue of the preacher's mental responsibility would be raised as one of his defenses. R. C. Lahman, a newspaper editor of Missouri Valley, Iowa, testified that he believed Kelly unbalanced when he saw him in jail at Logan.

Lahman and a man named Bachelder were handcuffed and taken into jail in the guise of highwaymen, so they could be present when notices of new evidence by the state were read to Kelly by Sheriff M. O. Meyers.

An agent of the attorney general also was present during the reading. Lahman said the agent made frequent interruptions to say, "That looks bad, Kelly," to which the prisoner would respond, "It isn't so, it's a lie."

When the reading was about half way through Kelly wanted the sheriff to promise they would send him to an insane asylum and not hang him, Lahman said.

The Logan county jail confession was identified by Paul E. Roadifer, who testified he wrote it on a typewriter from the prisoner's voluntary dictation. One of the counsel for Kelly said tonight that the defense would seek to eliminate all his alleged confessions from the jury's consideration.

Five witnesses for the defense were examined after the state had taken them by surprise and closed its case unexpectedly.

Kelly said: "I would like to go on the stand and tell the truth. I know I am innocent." He listened to the reading of his confession with no apparent change in his demeanor.

**Peach Day Rates**

To Brigham, Wednesday, Sept. 19, via Bamberger Electric. Round trip, $1.25. Frequent train service.

(Advertisement.)

## PLAN EVOLVED TO EXPEDITE FREIGHT

CHICAGO, Sept. 18.—A rule to cut down delay in handling empty freight cars, by which it is estimated the freight movement in this territory can be expedited 15 per cent, was adopted here today by the local car service commission of the American Railway association. Under the rule, any box car unloaded in Chicago may be reloaded immediately for movement over any railway to any point in the United States, regardless of the ownership of the car.

The roads have been operating under a rule which required every box car, when unloaded at a junction point with the road owning it, to be delivered to the owner road.

## EDINBURGH HONORS AMBASSADOR PAGE

EDINBURGH, Scotland, Sept. 18.—It was unanimously decided by the town council here today to confer the freedom of the city of Edinburgh on Walter Hines Page, the American ambassador to the court of St. James.

This honor was conferred upon Ambassador Page in recognition of his representative position as a diplomat, his public services in promoting friendship and good feeling between the people of Great Britain and the United States and also "in appreciation of the heroic conduct of his country in joining Great Britain and her allies in the great war."

You'll find a top-coat useful all

# FORESEE DELAY IN PASSAGE OF WAR TAX BILL

## Final Enactment May Not Come Before Next Week Because of Increasing Strife.

## CONFLICTING PLANS CAUSE OF TROUBLE

## Zone System for Increasing Second-class Mail Rates Adopted by Conference.

WASHINGTON, Sept. 18.—Increasing strife today between senate and house conferees on the war tax bill, as final votes were approached, foreshadowed considerable delay in final action. Senator Simmons, heading the senate conference, said the conferences probably would extend until Friday, and that final enactment of the bill might not come before next week.

Progress was made today, however, on many important disputes. The conferees definitely decided to adopt a zone system for increasing second-class mail rates, discussed the war profits and income tax sections at length and tomorrow expect to begin decisive voting.

The question of publications' postage rates tentatively settled today was one of the most troublesome of the conference. Details are still open to final determination.

### Compromise Planned.

A compromise incorporating provisions of the house zone plan, the McKellar amendment and Senator Hardwick's system of increased rates on advertising portions is being worked out.

Postmaster General Burleson appeared before the committee today in behalf of the special advertising increase plan and Secretary McAdoo's influence was thrown for the McKellar plan and generally against drastic rate increases. A general increase of a quarter of a cent a pound until 1918 and one cent thereafter, with a zone system of special increases on advertising portions of publications, were said to be features of the compromise being drafted.

### Other Agreements.

Other agreements reported were on the passenger transportation and automobile tax provisions. In lieu of the house tax of 10 per cent and the senate rate of 5 per cent on the former, the conferees were said to have compromised on 8 per cent, limited to yield about $57,000,000. As to the senate federal license tax on automobile owners of about one per cent of original list prices of pleasure cars, the conferees were said to have returned to the house plan for taxing manufacturers sales at about 3 per cent, and exempting motor trucks.

The liquor schedules also were considered during the day with the house conferees reported to favor final acceptance of the general features of the senate's revisions, excepting possibly the Gore amendment levying prohibitive taxes on further distillation for beverage use.

## QUEEN WILHELMINA APPEALS FOR SUPPORT

### Dutch Sovereign Recites Growing Trouble of Her Nation in Speech From Throne.

THE HAGUE, Sept. 18.—In the speech from the throne, read by the premier at the opening of the states-general this afternoon, Queen Wilhelmina made an appeal for the co-operation of the people without distinction of class, "in order to maintain ourselves amidst the growing distress of the nations."

The prospects for the winter, said the speech, were not very satisfactory. "We continue to be obliged, amid fiercely-contending enemies, to hold ourselves ready to ward off possible transgressions," it continued. "It becomes continually more difficult to supply our people with the necessaries of life and the raw material for our industries. Measures will shortly be placed before you for the purpose of providing for the most urgent needs."

The speech points out that traffic between Holland and her colonies is being hampered in increasing measure, while lack of tonnage prevents importations in adequate degree.

## MISS RANKIN ASKS COPPER MIN...

SIMP
at the Eco
Monday a
BECAUSE WE H
LOW PRICES W
IN SALT LAKE.
DON'T M
Come to the store; t
have no idea what t
We are exceedingly sor
In spite of many extra
to get around fast enou
BU
PLENTY
These Fev
FALL AND WINTER C
$9.98, $12.98, $14.98
Every one all wool; the
best styles and colors; ev
under prevailing market
sizes 16 t 44; black, nav
green and brown. If yo
a coat, see these.
NEW FALL DRESSES,
$7.98, $12.98
Crepe de chine, chiffon
French serge, wool cre
many other popular
every good shade of the
sizes 16 to 44.
FALL MILLINERY,
$1.98, $2.98, $3.98
Every Hat Attractively
Trimmed
For this great sale we ar
ing 1000 hats in an ens
riety. A fortunate p
made it possible; in man
the trimmings alone wou
you the sale price of t
They are velvets, not vel
WHITE AND COLORE
OUTING FLANNEL,
12½c YARD
Now is the time to buy t
of material for the wint
ing; you may not have
chance this fall at such
price; you save at least
a yard on this now.

# FEDERAL MEDIA... NAMED FOR SI...

(Continued from Page On...

government's proportion larger ...
ers making small profits. He ...
gest such a plan at San Francis...
de, Portland and other coas...
which he plans to visit next we...
Officials of the shipping bo...
that wage problems belong pri...
the workmen and the companies,...
the government's interest is onl...
the owner of ships whose constr...
held up by the disputes. Some...
think the ship companies sho...
made more strenuous efforts to ...
agreement with their workmen ...
passing the responsibility to the...
ment. Special resentment is fel...
ports that a few employers t...
leaders that the government w...
allow wage increases.

Secretary Daniels announce...
that the commandant of the Ma...
navy yard had reported work p...
efficiently there without resta...
settled labor conditions in the...
The commandant said all em...
the navy yard were loyal.

## FEDERAL TROOPS BE USED IN I. W. STRIKE ACT...

PORTLAND, Ore., Sept. 18.—...
E. Dentler, United States ...
nounced here today that he w...
a special trainload of troops t...
Ore., tonight to prevent indust...
ers of the World from ende...
coerce employees of the Hamm...
ber mill there to strike in sym...
Seattle strikers against ten-ho...
The Hammond mill is workin...
plane spruce.

Industrial Workers of the W...
ported a large number of I...
the Hammond mill...
Hammond, preside...
...

## VOLVED TO EDITE FREIGHT

Sept. 18. A rule to cut n handling empty freight h it is estimated the freight this territory can be ex- r cent. was adopted here ocal car service commission in Railway association, lin- any box car unloaded in be reloaded immediately for r any railway to any point States, regardless of the the car.

ave been operating under required every box car. d at a junction point with ing it, to be delivered to d.

## RGH HONORS ASSADOR PAGE

H, Scotland, Sept. 18.—It sly decided by the town oday to confer the freedom Edinburgh on Walter Hines erican ambassador to the ames.

was conferred upon Am- in recognition of his rep- sition as a diplomat, his s in promoting friendship ing between the people of and the United States and eciation of the heroic con- ntry in joining Great Brit- llies in the great war."

# FORESEE DELAY IN PASSAGE OF WAR TAX BILL

### Final Enactment May Not Come Before Next Week Because of Increasing Strife.

### CONFLICTING PLANS CAUSE OF TROUBLE

### Zone System for Increasing Second-class Mail Rates Adopted by Conference.

WASHINGTON, Sept. 18.—Increasing strife today between senate and house conferees on the war tax bill, as final votes were approached, foreshadowed considerable delay in final action. Senator Simmons, heading the senate conference, said the conferences probably would extend until Friday, and that final enactment of the bill might not come before next week.

Progress was made today, however, on many important disputes. The conferees definitely decided to adopt a zone system for increasing second-class mail rates, discussed the war profits and income tax sections at length and tomorrow expect to begin decisive voting.

The question of publications' postage rates tentatively settled today was one of the most troublesome of the conference. Details are still open to final determination.

**Compromise Planned.**

A compromise incorporating provisions of the house zone plan, the McKellar amendment and Senator Hardwick's system of increased rates on advertising portions is being worked out.

Postmaster General Burleson appeared before the committee today in behalf of the special advertising increase plan and Secretary McAdoo's influence was thrown for the McKellar plan and generally against drastic rate increases. A general increase of a quarter of a cent a pound until 1918 and one cent thereafter, with a zone system of special increases on advertising portions of publications, were said to be features of the compromise being drafted.

**Other Agreements.**

Other agreements reported were on the passenger transportation and automobile tax provisions. In lieu of the house tax of 10 per cent and the senate rate of 5 per cent on the former, the conferees were [illegible] to have compromised on 8 per cent, estimated to yield about $57,000,000. [illegible] the senate federal license tax on automobile owners of about one per cent of original list prices of pleasure cars, the conferees were said to have returned to the house plan for taxing manufacturers' sales at about 3 per cent, and exempting motor trucks.

The liquor schedules also were considered during the day with the house conferees reported to favor final acceptance of the general features of the senate's revisions, excepting possibly the Gore amendment levying prohibitive taxes on further distillation for beverage use.

## QUEEN WILHELMINA APPEALS FOR SUPPORT

### Dutch Sovereign Recites Growing Trouble of Her Nation in Speech From Throne.

THE HAGUE, Sept. 18.—In the speech from the throne, read by the premier at the opening of the states-general this afternoon, Queen Wilhelmina made an appeal for the co-operation of the people without distinction of class, "in order to maintain ourselves amidst the growing distress of the nations."

The prospects for the winter, said the speech, were not very satisfactory. "We continue to be obliged, amid fiercely-contending enemies, to hold ourselves ready to ward off possible transgressions," it continued. "It becomes continually more difficult to supply our people with the necessaries of life and the raw material for our industries. Measures will shortly be placed before you for the purpose of providing for the most urgent needs."

The speech points out that traffic between Holland and her colonies is being hampered in increasing measure, while lack of tonnage prevents importations in adequate degree.

## MISS RANKIN ASKS COPPER MIN[illegible]

Walk[illegible]

# SIMPLY S[illegible]

## at the Economy Basen[illegible] Monday and Tuesday

BECAUSE WE HAVE THE MERCH[illegible] LOW PRICES WHICH YOU CANN[illegible] IN SALT LAKE.

**DON'T MISS TODAY AND T[illegible]**

Come to the store; unless you see the me[illegible] have no idea what this sale can do for yo[illegible]

We are exceedingly sorry that so many people h[illegible] In spite of many extra salespeople and extraordi[illegible] to get around fast enough to take care of every[illegible]

**BUT DON'T THINK T[illegible]**

## PLENTY FOR TODA[illegible]

**These Few Items Will Give Yo[illegible]**

**FALL AND WINTER COATS, $9.98, $12.98, $14.98**

Every one all wool; the season's best styles and colors; every one under prevailing market price; sizes 16 to 44; black, navy, plum, green and brown. If you want a coat, see these.

**NEW FALL DRESSES, $7.98, $12.98**

Crepe de chine, chiffon taffeta, French serge, wool crepe and many other popular fabrics; every good shade of the season; sizes 16 to 44.

**FALL MILLINERY, $1.98, $2.98, $3.98**

**Every Hat Attractively Trimmed**

For this great sale we are showing 1000 hats in an endless variety. A fortunate purchase made it possible; in many cases the trimmings alone would cost you the sale price of the hat. They are velvets, not velveteens.

**WHITE AND COLORED OUTING FLANNEL, 12½c YARD**

Now is the time to buy this sort of material for the winter sewing; you may not have another chance this fall at such a low price; you save at least 6 cents a yard on this now.

**BLEACHED BA[illegible] 4 FOR 49c**

Will wear; ab[illegible] 18x36; hemmed; this is very mu[illegible] market price.

**DRESS APRON[illegible]**

Here is a pri[illegible] thrifty women like to look wel[illegible] a big variety o[illegible] made of scout [illegible] dark.

**BLEACHED B[illegible] FOR 49c**

Full double be[illegible] muslin; welded [illegible]

**FOR 98c**

Size 2¼ yards [illegible] seamless; hea[illegible] wear-like-iron [illegible] en will be on [illegible] are gone the s[illegible]

**WOMEN'S OU[illegible] FLANNEL GO[illegible]**

Made well an[illegible] long and full; rial unusually 17; less than t[illegible] by the yard.

**NEW MODEL[illegible] VERY SPECI[illegible]**

Every size to [illegible] all figures e[illegible] trimmings and [illegible]

## FEDERAL MEDIA[illegible] NAMED FOR STRIKE

(Continued from Page One.)

government's proportion larger for builders making small profits. He will suggest such a plan at San Francisco, Seattle, Portland and other coast cities which he plans to visit next week.

Officials of the shipping board hold that wage problems belong primarily to the workmen and the companies, and that the government's interest is only that of the owner of ships whose construction is held up by the disputes. Some officials think the ship companies should have made more strenuous efforts to reach an agreement with their workmen, without passing the responsibility to the government. Special resentment is felt over reports that a few employers told union leaders that the government would not allow wage increases.

Secretary Daniels announced tonight that the commandant of the Mare Island navy yard had reported work progressing efficiently there without regard to unsettled labor conditions in the vicinity. The commandant said all employees of the navy yard were loyal.

## FEDERAL TROOPS TO BE USED IN I. W. W. STRIKE ACTIVITY

PORTLAND, Ore., Sept. 18.—Colonel C. E. Dentler, United States army, announced here today that he would send a special trainload of troops to Astoria, Ore., tonight to prevent Industrial Workers of the World from endeavoring to coerce employees of the Hammond lumber mill there to strike in sympathy with Seattle strikers against ten-hour lumber. The Hammond mill is working on aeroplane spruce.

Industrial Workers of the World have [illegible]ed a large number of Hindus, and [illegible] the Hammond plant, according [illegible] mond, president of the [illegible] are endeavoring [illegible] way. [illegible]

and more [illegible] week to proceed with the [illegible]

## TO PRO[illegible]

### New French Ministerial House

PARIS, Sept. [illegible] terial declaratio[illegible] Paul Painleve, [illegible] chamber of de[illegible] reaffirms the d[illegible] continue the w[illegible] of Alsace and [illegible] assured, along [illegible] damages cause[illegible]

Alluding to t[illegible] mans to weak[illegible] country, the [illegible] cases already [illegible] those that ma[illegible] justice will fo[illegible] tation or wea[illegible] any account w[illegible] involved.

"Whoever [illegible] of the ene[illegible] "must suffe[illegible]

In the fi[illegible] firms the re[illegible] pursue a vigo[illegible] policy."

The French [illegible] shown itself [illegible] leaders have [illegible] pointed out, an[illegible] sentative of [illegible] present cabin[illegible] be interprete[illegible] diminution o[illegible]

While carr[illegible] continues the [illegible] will endeavo[illegible] guarantees [illegible]

[illegible]R RENT

Furnished Rooms

[illegible]OR, 1[illegible] W. 3RD SO.—[illegible] modern and quiet; by [illegible]; nights, 50c, 75c, $1. s3043

[illegible]OOMS, 109 NORTH u1679

[illegible]OR HOUSEKEEPING, [illegible] and up. 258 E. Broad- v1029

[illegible]OOM; $15 A MONTH. [illegible] in. 111 E. South v2413

[illegible] ROOM FOR GEN- [illegible] home. Hyland v3198

CRAIG, [illegible] First Avenue. x2085

[illegible]M, SUITABLE FOR 1 [illegible] first-class apartment Address O-27, Trib- y1159

[illegible]MS FOR SLEEPING; [illegible], bath. Laverne ho- [illegible] z293

[illegible]ED ROOM FOR ONE [illegible] fine location; within [illegible] 1st ave. Phone Was. z862

[illegible]HED ROOM FOR [illegible] Temple. Was. 5029. [illegible]

[illegible]ED FRONT ROOM, [illegible] or two gentlemen: [illegible] Utah. 58 E. 1st z1862

[illegible]M WITH BATH, $10 [illegible] ave. Was. 8664. z1988

[illegible]ED ROOMS, PRI- [illegible]; breakfast. No. [illegible]718-R. z1474

[illegible], GENTLEMAN, [illegible] 1990-W. z1488

[illegible]D, MODERN, SIN- [illegible]exandria, 332 South [illegible] Was. 7099. z2205

[illegible]D, MODERN, [illegible] z2280

HOTEL, 372 MAIN. [illegible] $4 to $6 week. [illegible] service, steam [illegible] cold water. z2724

[illegible]OM, GENTLEMEN [illegible] E. So. Temple. z2867

[illegible]D ROOM, NO. 1 No. Temple, apt. 5. z3150

[illegible]D ROOMS; PRI- [illegible]; breakfast. No. [illegible]718-R. z2999

[illegible]OSE-IN APT., $10. z3205

[illegible]LY FURNISHED [illegible]dern home, near z3334

[illegible]D ROOM, REA- [illegible]. Opposite public [illegible]ferred. z3535

[illegible]RNISHED ROOM [illegible] 334 D st. Was. z3542

[illegible] IN PRIVATE 312 3rd East. z3543

[illegible] ROOMS, MOD- [illegible] in. Mrs. E. H. [illegible] 3rd South. Was. x488[illegible]

[illegible] FOR 2, ALSO [illegible]orch, breakfast if [illegible] 4589-R. z3012

[illegible]ED, STEAM- [illegible]; private family. z3607

[illegible]MS FOR RENT; [illegible]ping porch. [illegible] z36[illegible]

[illegible] ROOMS, SUIT- [illegible] 77 N. State. z378[illegible]

[illegible]shed Rooms

[illegible] and Offices

[illegible]OR RENT.

[illegible]his room has [illegible] studio for the [illegible]ht and dark

COMPANY, Was. 27. z1781

[illegible]EET.

COMPANY, Was. 27. z1785

UP-TO-DATE suite; steam service; best Park bldg., 162 h2310

[illegible] IN THE [illegible] painted, pa- [illegible] F. J. West- x3902

[illegible] RENT IN [illegible] old Walker [illegible]nd Main, $10 [illegible] Wilkenson, [illegible]85

[illegible] OF THE Rippe Bros., [illegible]ave. Apply v748

[illegible]NOGRAPH- [illegible] bldg. x3173

[illegible]IO FOR [illegible] 611 Tem- [illegible]3207

[illegible]7 E. 2ND [illegible] or paint [illegible]s. 2753. z2614

[illegible] SO. W. z1810

[illegible]NT, REA- 27 North z1748

[illegible]LORS



FOR SALE

For Sale—Automobiles

WHY LOOK FARTHER IF YOU A[illegible] FIGURING ON BUYING

a used car this fall? We can fill [illegible] specifications and do so to your [illegible] satisfaction. We offer you your [illegible] from amongst standard cars—cars know[illegible] the world over for their reliability, sta[illegible] ina and value. We refer to the ju[illegible] famous—

NATIONALS
OLDSMOBILES
BUICKS

Any dealer in automobiles will accep[illegible] one of these cars quicker, in a trad[illegible] than any other make of car—becau[illegible] they are standard.

OUR SERVICE

We are established—known from coast to coast—and when we give our word i[illegible] is a promise we stand ready to fulfill at a moment's notice.

If you buy a used car from us today and drive away from our salesroom, the business transaction is not closed, by any means, as far as we are concerned. We are eager to keep in touch with you—to know how that car is performing, and if we can be of any service to you in any way.

OUR SELLING PLANS

Nowhere else can you obtain the treatment that is accorded you here. If you are reliable, we are willing to make very easy terms to you. Our terms are so liberal that any salaried man can afford to drive his own BUICK, OLDSMOBILE or NATIONAL, per his selection.

We are pioneers in the local auto market, transact a larger volume of business annually than any concern in the automobile business, consequently we are more reliable and trustworthy from every source.

WE WARRANT

every car listed here today to be in 1st class running order and a bargain at the price asked.

LIST

Every car offered here is warranted in the best possible mechanical condition. See these cars at your earliest convenience. It will pay you.

BUICKS

Model C-37—New paint, extra tire, 5-pass. .. .......... $ 600

2 model D-45—Light sixes, 5-pass., newly painted .......... $ 750

Model C-55—7-passenger, newly painted .. .......... $ 750

Model D-44—Light six roadster, newly painted .......... $ 750

Model B-37—5-pass., a snap at...... $ 125

OLDSMOBILES

Model 44—8-cyl., 5-pass. .......... $ 850

Model 44—8-cyl. roadster, new paint extra tire .......... $ 800

Model 43—4-cyl., 5-pass. .......... $ 750

NATIONAL

12-cylinder, 7-passenger, 1916 model, new paint .......... $1000

MISCELLANEOUS CARS

Hudson 6—15 model, 7-pass., new coat of paint .......... $600

Thomas—Model M-19, roadster, newly painted .......... $350

Oakland 6—1916 model 32, 5-pass... $600

RANDALL AUTOMOBILE ROW.
Wasatch—4561.

z3763

FOR SALE CHEAP.

1917 CHANDLER CHUMMY ROADSTER. PARTY LEAVING CITY. ADDRESS A-4, TRIBUNE.

z3134

FORD SALE.

1917-1916-1915 Touring Cars.

ALSO

Dodge Touring ..........
Regal Touring .......... $425
Chevrolet Touring and Roadster. .......... $225

These cars have been overhauled and are in good mechanical condition.

CHEVROLET MOTOR CO.
141 East First Sout[illegible]

For [illegible] week. State [illegible]

For Sa[illegible]

HIGHES[illegible] ly fi[illegible] Scotch [illegible]

FOX TE[illegible]

ONE [illegible] with [illegible] hospital

NEARLY [illegible] line [illegible] cash. [illegible]

6000 [illegible] lamb[illegible] Carr, [illegible]

THE LA[illegible] "Progress[illegible] pages, wash[illegible] our special [illegible] cents extra[illegible] 63 E. First [illegible]

Fo[illegible]

FOR [illegible] One 7-roo[illegible] large barn, w[illegible] Farmington [illegible]

PAINTING

BEST WORK [illegible] Wall paper [illegible] banging, kalso[illegible]

PAPER CLEA[illegible] and kalsomi[illegible] Was. 4256. W[illegible]

PAINTING, T[illegible] correctly done [illegible] Hancock. Was. [illegible]

PAPERHANGIN[illegible] finishing; best [illegible] Wasatch 2288-R[illegible]

FURRIER.

ful all

t

...LE

...ng

...es

...sing
...house
...final
...l con-
...nator
...rence,
...d ex-
...enact-
...before

...er, on
...nferees
...system
... rates,
...ne tax
... expect

...postage
...vas one
... confer-
...nal de-

...rovisions
...McKellar
...ck's sys-
...vertising

...appeared
...n behalf
...ase plan
...nce was
...and gen-
...reases. A
...of a cent
...t thereaf-
...pecial in-
...s of pub-
...atures of

...ere on the
...automobile
... house tax
... rate of 5
... conferees
...d on 8 per
...ut $57,000.
...r pleasure
...o have re-
...xing manu-
...r cent, and

...ere consid-
... house con-
... acceptance
... senate's re-
... the Gore
...ve taxes on
...ge use.

## ...MINA ...UPPORT

...rowing Trou-
... Speech

... 18.—In the
...read by the
...of the states-
..., Queen Wil-
... for the co-
... without dis-
...er to maintain
...owing distress

...winter, said the
...isfactory. "We
... amid fiercely-
... hold ourselves
...ible transgres-
...It becomes con-
... to supply our
...ries of life and
... our industries.
...e placed before
...f providing for

... that traffic be-
...colonies is being
... measure, while
...nts importations

## ...ASKS


Walk...

# SIMPLY SV...

## at the Economy Basen... Monday and Tuesday...

BECAUSE WE HAVE THE MERCH... LOW PRICES WHICH YOU CANN... IN SALT LAKE.

### DON'T MISS TODAY AND T...

Come to the store; unless you see the me... have no idea what this sale can do for you...

We are exceedingly sorry that so many people ha... In spite of many extra salespeople and extraordi... to get around fast enough to take care of every...

### BUT DON'T THINK T...

## PLENTY FOR TODA...

### These Few Items Will Give Yo...

**FALL AND WINTER COATS, $9.98, $12.98, $14.98**

Every one all wool; the season's best styles and colors; every one under prevailing market price; sizes 16 to 44; black, navy, plum, green and brown. If you want a coat, see these.

**NEW FALL DRESSES, $7.98, $12.98**

Crepe de chine, chiffon taffeta, French serge, wool crepe and many other popular fabrics; every good shade of the season; sizes 16 to 44.

**FALL MILLINERY, $1.98, $2.98, $3.98**

**Every Hat Attractively Trimmed**

For this great sale we are showing 1000 hats in an endless variety. A fortunate purchase made it possible; in many cases the trimmings alone would cost you the sale price of the hat. They are velvets, not velveteens.

**WHITE AND COLORED OUTING FLANNEL, 12½c YARD**

Now is the time to buy this sort of material for the winter sewing; you may not have another chance this fall at such a low price; you save at least 6 cents a yard on this now.

**BLEACHED BA... 4 FOR 49c**

Will wear; ab... 18x36; hemmed; ... this is very mu... market price.

**DRESS APRON...**

Here is a pri... thrifty women ... like to look well... a big variety of... made of scout ... dark.

**BLEACHED B... FOR 49c**

Full double bed... muslin; welded ...

**FOR 98c**

Size 2¼ yards ... seamless; hea... wear-like-iron k... en will be on ... are gone the sa...

**WOMEN'S OU... FLANNEL GO...**

Made well an... long and full; ... rial unusually ... 17; less than th... by the yard.

**NEW MODEL... VERY SPECIA...**

Every size to ... all figures ca... trimmings and...


# FEDERAL MEDIA... NAMED FOR STRIKE

(Continued from Page One.)

government's proportion larger for builders making small profits. He will suggest such a plan at San Francisco, Seattle, Portland and other coast cities which he plans to visit next week.

Officials of the shipping board hold that wage problems belong primarily to the workmen and the companies, and that the government's interest is only that of the owner of ships whose construction is held up by the disputes. Some officials think the ship companies should have made more strenuous efforts to reach an agreement with their workmen, without passing the responsibility to the government. Special resentment is felt over reports that a few employers told union leaders that the government would not allow wage increases.

Secretary Daniels announced tonight that the commandant of the Mare Island navy yard had reported work progressing efficiently there without regard to unsettled labor conditions in the vicinity. The commandant said all employees of the navy yard were loyal.

## FEDERAL TROOPS TO BE USED IN I. W. W. STRIKE ACTIVITY

PORTLAND, Ore., Sept. 18.—Colonel C. E. Dentler, United States army, announced here today that he would send a special trainload of troops to Astoria, Ore., tonight to prevent Industrial Workers of the World from endeavoring to coerce employees of the Hammond lumber mill there to strike in sympathy with Seattle strikers against ten-hour lumber. The Hammond mill is working on aeroplane spruce.

Industrial Workers of the World have ...ed a large number of Hindus and ... Hammond plant, accord... ...mond, president of the ... are endeavoring ...

...nd more ... week to proceed with the ...

# ...TO PROS...

## New French Ministerial House...

PARIS, Sept. ... terial declaration ... Paul Painleve, ... chamber of dep... reaffirms the de... continue the wa... of Alsace and L... assured, along ... damages caused...

Alluding to th... mans to weaken ... country, the ... cases already ... those that may ... justice will foll... tation or weak... any account wh... involved.

"Whoever m... of the enem... "must suffe... In the firs... firms the res... pursue a vigor... policy."

The French c... shown itself ... leaders have ... pointed out, ... sentative of ... present cabin... be interpreted... diminution o...

While carr... continues the... will endeavo... guarantees ...

## ...R RENT

### ...Furnished Rooms

...OR, 151 W. 3RD SO.—... modern and quiet; by ...p; nights, 50c, 75c, $1. z3043

...OOMS, 109 NORTH ... u1670

...OR HOUSEKEEPING, ...and up. 258 E. Broad-... v1029

...OOM; $15 A MONTH. ...so in. 111 E. South v2413

... ROOM FOR GEN-... ...dern home. Hyland v3198

...CRAIG, ...d First Avenue. x2085

...M, SUITABLE FOR 1 ... first-class apartment ... Address O-27, Trib-... y1159

...IS FOR SLEEPING; ...r, bath. Laverne ho-...st. z293

...ED ROOM FOR ONE ... fine location; within ... 1st ave. Phone Was. z862

...ED ROOM FOR ...emple. Was. 5629. z347

...ED FRONT ROOM, ...e or two gentlemen; ... Utah. 58 E. 1st z1862

...M WITH BATH, $10 ...ave. Was. 8664. z1988

...ED ROOMS, PRI-...ple; breakfast. No. ...3718-R. z1474

... GENTLEMAN, 18 ... 1930-W. z1488

...D, MODERN, SIN-...exandria, 332 South ... Was. 7099. z2205

...D, MODERN. 32 z2380

...HOTEL, 372 MAIN. ...50, $1 to $6 week. ...ood service, steam ...cold water. z2724

...OM, GENTLEMEN ... E. So. Temple. z2867

...D ROOM, NO. 1 ...No. Temple, apt. 5. z3150

...D ROOMS; PRI-... breakfast. No. ...718-R. z2999

...OSE-IN APT., $10. z3295

...LY FURNISHED ...odern home, near z3334

...D ROOM. REA-... Opposite public ...ferred. z3535

...RNISHED ROOM ..., 334 D st. Was. z3512

... IN PRIVATE ... 342 3rd East. z3543

... ROOMS, MOD-...n. Mrs. E. H. ...3rd South. Was. x4883

... FOR 2, ALSO ...rch, breakfast if ... 1589-R. z3012

...ED, STEAM-... private family. z3607

...S FOR RENT; ...ping porch. 125 z3694

... ROOMS, SUIT-... 77 N. State. z3784

### ...shed Rooms ...and Offices

...OR RENT.

...his room has ... studio for the ...nt and dark

...COMPANY, Was. 27. z1784

...EET.

...COMPANY, Was. 27. z1785

...UP-TO-DATE ... suite; steam ... service; best ...Park bldg., 162 h2310

...S IN THE ... painted, pa-... F. J. West-... x3902

... RENT IN ... old Walker ...nd Main, $10 ... Wilkenson, ...185

... OF THE ... Rippe Bros., ... ave. Apply v748

...ENOGRAPH-... bldg. x3173

...IO FOR ... 611 Tem-... z207

...147 E. 2ND ...p or paint ...as. 2753. z2614

...ge

...34 SO. W. z1810

...ANT, REA-... 27 North z1748

...LORS

# FOR SALE

## For Sale—Automobiles

WHY LOOK FARTHER IF YOU ARE FIGURING ON BUYING

a used car this fall? We can fill your specifications and do so to your entire satisfaction. We offer you your choice from amongst standard cars—cars known the world over for their reliability, stamina and value. We refer to the justly famous—

NATIONALS
OLDSMOBILES
BUICKS

Any dealer in automobiles will accept one of these cars quicker, in a trade, than any other make of car—because they are standard.

OUR SERVICE

We are established—known from coast to coast—and when we give our word it is a promise we stand ready to fulfill at a moment's notice.

If you buy a used car from us today and drive away from our salesroom, the business transaction is not closed, by any means, as far as we are concerned. We are eager to keep in touch with you—to know how that car is performing, and if we can be of any service to you in any way.

OUR SELLING PLANS

Nowhere else can you obtain the treatment that is accorded you here. If you are reliable, we are willing to make very easy terms to you. Our terms are so liberal that any salaried man can afford to drive his own BUICK, OLDSMOBILE or NATIONAL, per his selection.

We are pioneers in the local auto market, transact a larger volume of business annually than any concern in the automobile business, consequently we are more reliable and trustworthy from every source.

WE WARRANT

every car listed here today to be in 1st class running order and a bargain at the price asked.

LIST

Every car offered here is warranted in the best possible mechanical condition. See these cars at your earliest convenience. It will pay you.

BUICKS

Model C-37—New paint, extra tire, 5-pass. .......... $ 600

2 model D-45—Light sixes, 5-pass., newly painted .......... $ 750

Model C-55—7-passenger, newly painted .......... $ 750

Model D-44—Light six roadster, newly painted .......... $ 750

Model B-37—5-pass., a snap at .......... $ 125

OLDSMOBILES

Model 44—8-cyl., 5-pass. .......... $ 850

Model 44—8-cyl. roadster, new paint extra tire .......... $ 800

Model 43—4-cyl., 5-pass. .......... $ 750

NATIONAL

12-cylinder, 7-passenger, 1916 model, new paint .......... $1000

MISCELLANEOUS CARS

Hudson 6—45 model, 7-pass., new coat of paint .......... $600

Thomas—Model M-19, roadster, newly painted .......... $350

Oakland 6—1916 model 32, 5-pass... $600

RANDALL AUTOMOBILE ROW.
Wasatch—4561.

z3763

FOR SALE CHEAP.

1917 CHANDLER CHUMMY ROADSTER. PARTY LEAVING CITY. ADDRESS A-4, TRIBUNE.

z3134

FORD SALE.

1917-1916-1915 Touring Cars.

ALSO

Dodge Touring .......... $425
Regal Touring .......... $225
Chevrolet Touring and Roadster.

These cars have been overhauled and are in good mechanical condition.

CHEVROLET MOTOR CO.,
141 East First South

# FOR SALE

## For Sale—Automobiles

SUPER-SIX ROADSTER; WIRE wheels, cord tires, extra wheel and tire, seat covers, as good as new. Also Ford touring and roadster cars. Call Mr. Schofield, Main 636. z2762

TO SELL CHEAP, 1912 CADILLAC, FIVE-PASS. TOURING; ENGINE IN SPLENDID CONDITION. APPLY WINDSOR HOTEL. z3099

WE BUY YOUR OLD TIRES. MOTOR Equipment Co., 56 East 4th South. z2761

HOLLIER EIGHT, 5-PASSENGER; RUN less than 2000 miles. Phone Was. 2057-J. z2852

BARGAINS IN USED CARS. SEE Chancellor, Utah-Idaho Motor Co., 465 So. Main. h1111

THE LINCOLN GARAGE CAN READily sell your car. Ask Mr. Stewart, Was. 768. m1602

1917 OLYMPIA CHUMMY ROADSTER. $750; fine condition; will take Ford as payment. Address W-52, Tribune. z1647

1 1916 BUICK, NEW CORD TIRES, 7-passenger, good condition; 1 1915 Big 6 Cole, 7-passenger. No. 6 W. 2nd So. st J. E. Christie. z1732

1917 FORD TOURING, PRACTICALLY new, demountable rims, extra tire, full equipment and extras. Phone Wasatch 7812-R. z3281

OAKLAND, 1916 TOURING, IN FIRST-class condition. Call Hy. 1463-W. z3771

OAKLAND LIGHT SIX ROADSTER for sale at a bargain. Hy. 1253-W. z3738

FOR SALE—CHANDLER ROADSTER. $1000, in very best of condition; will take 5-passenger Dodge as payment. Tel. Was. 1602-W. z3740

LATE MODEL DODGE BROS. TOURing, driven only 3000 miles. Call Was 8610-W. z3761

BY OWNER—FORD RUNABOUT WITH light delivery body, 1915 model, just overhauled, A1 shape, good tires. Was. 4786-M. 901 So. 12th West. z3774

BUICK TRUCK, $125 IF TAKEN AT once. Rear 235 E. 4th South. z3780

## For Sale—Horses and Vehicles

20 HEAD OF HORSES AND MARES from 900 lbs. to 1500 lbs. in weight, all good and cheap. 413 W. 17th So. Hy. 3234-J. z2647

HORSE, HARNESS AND WAGON. 2100 3rd East. z2832

TWO SPRING COLTS FOR SALE, OR will trade for milk cow. Hy. 2774-J. z3680

## For Sale—Furniture

FURNITURE UPHOLSTERED, SPRINGS restretched, mattresses made over. Was. 2299. Salt Lake Mattress Mfg. Co. d1811

S. & E. FURN. STORE, 319 STATE ST., buys, sells and exchanges all kinds of furniture. 319 South State. Was. 5623. y711

SEVERAL NICE ROLL-TOP DESKS for sale. The Business Assistance Co., 509 Dooly bldg. x3424

FOR SALE—TWO ROLL-TOP OFFICE desks. 810 Walker Bank bldg. x3891

FURNITURE, RUGS, POULTRY, 5-pass. Hupmobile. Phone Hy. 1501-R. z2161

FOR SALE—TWO ROOMS NICE FURniture for housekeeping, cheap; low rent. Call at No. 9, rear of 254 East 2nd South. z3541

FURNITURE FOR SALE CHEAP. CALL this morning, 3558 So. 9th East. Murray 236-R. z3577

## For Sale—Pianos

PLAYER AND OTHER PIANOS FOR sale at less than cost, or will rent. 23 West Broadway. z192

## For Sale—Sewing Machines

SINGER DROP HEAD ... Chine, $10. Sewing machines rented ... week. We repair. Walker Elec. Co., 159 State st. Was. 4703. z3196

## For Sale—Poultry and Pet Stock

HIGHEST PRICES PAID FOR STRICTly fresh eggs. Morrison's celebrated Scotch pies, 26 W. 1st So. z2579

FOX TERRIER PUPS. MURRAY 318-W. z3163

## For Sale—Machinery

ONE 54-12 HIGH PRESSURE BOILER, with all connections. Apply Holy Cross hospital. x3267

NEARLY NEW I. H. C. 2 H. P. GASOline engine, with pump attached; $50 cash. Call Hy. 1670-R. z2746

## For Sale—Sheep

6000 BREEDING EWES, 200 APRIL lambs, 100 Hampshire rams. F. M. Carr, sheep dealer, Dell, Mont. z2738

## For Sale—Books

THE LATEST IN COOK BOOKS, "Progress Meatless Cook Book," 272 pages, washable covers. List price $1.00; our special price, 50 cents; postage 10 cents extra. The Theatre Book Shop, 63 E. First South st. z3791

## For Sale or Trade

FOR SALE OR TRADE.
One 7-room modern bungalow, one large barn; will make good garage. Phone Farmington 32. P. O. box 445. z2629

## PAINTING, PAPER HANGING

BEST WORK AT LOWEST PRICES. Wall paper cleaning, painting, paper hanging, kalsomining. Was. 4697-J. w464

PAPER CLEANING, PAPER HANGING and kalsomining; prices reasonable. Was. 4256. Work guaranteed. z2157

PAINTING, TINTING, KALSOMINING correctly done, at reasonable rate. Call Hancock, Was. 1856-R. z2998

PAPERHANGING, PAINTING, WOOD finishing; best work; prices right. Phone Wasatch 2268-R. z2795

## FURRIER, TAXIDERMIST

... IN THE ... AND

## FOR...

### For Sale—...

L. C. SMITH TYP... graph, upright ...

NATIONAL CASH... gain; must sell... lov, 233 E. st.

FLOUR! FLOUR... price, bottom. ... our prices, but if ... you do not. Hess... So. Hy. 2233.

SMALL NATIONA... cheap. Call or ... Brick Yard lane.

ALMOST NEW ... and No. 2 multig...

BANK AND SOD... fountains, partiti... Richards st.

HOTEL RANGE A... piano, cash regi... counter outfit, Wes... ment, 313 State. W...

50 GAS RANGES, ... to $20, cash or ...

LARGE NATIONA... late model, barg... Logan, Utah.

FOR SALE—3 NA... isters. Cash or ... West.

"1900" ELECTRIC... chine; good as n... maple syrup, $2.25 ... Hyland 775-M.

ONE STEWART ... range, one Blodge... Temple hotel, 111 ...

LARGE WEALTHY... delivered; vinegar... 1694.

FAR OUT, CHEAP... SON WHY WE... GOODS CHEAPER... ERYTHING IN ... LINE.

Brass beds ..........
Ranges ..........
Iron beds ..........
Rugs, 9x12 ..........
Buffets ..........
Linoleum ..........
Dining pedestal tab...
Heaters ..........
We also have a ... heaters, ranges and ... Give terms.

MICHIGAN FU...
430 So. State St., ...

COME, BRING Y... get peaches 50c b... East. Phone L. ... 20-J-4.

NEW WESTINGH... irons. Buy today... We can supply you... Elec. Supply Co., ... 4703.

WAR ON ELECTR... $5.00 for $2.50. ... Co., 159 So. State.

POOL TABLES, $... A-44, Tribune.

BARGAINS IN NE... hand generators a... winding. Thomas E... W. Broadway. Wa...

THE LARGEST LI... for clothing in cit... 219-21 State.

SECOND-HAND S... Nobby Suitorium, ...

MISFIT TAILORED... than half their cos... 219-21 South State.

HUGHES ELECTRIC... new; was $30, now ... Co., 24 East South ...

GARAGE; COST $80, ... purchaser who mo...

PRACTICALLY N... oven, broiler and w... 5816-R.

L. C. SMITH TYP... in excellent condi... No. 3rd West.

A SMALL CHICK... ranch; also furnitu... for rent or sale. 13... Hy. 276-R.

WELL-BUILT DOG... Call eve. or before ... 5th East st.

## HOT...

RAYMOND HOTEL... Clean, newly furni... and $1.00.

HOTEL W...
Mod. furn. rooms, ... and $1.00; by the wee... So. State. Was. 6... county bldg.

PALMER HOTEL, ... All outside rooms, ... day, 50c, 75c, $1; mo... week.

LUCID HOTEL...
112-114 West on S... Just across the stre... depot. All modern r... floor lobby. Rates ... day or week. Quiet ...

HOTEL FIF...
First-class family h... modern rooms and su... 5th East st.

LUXOR HOTEL, 54... Newly renovated th... keeping apartments a... elor rooms at most r...

GOOD, CLEAN, WA... winter, modern, re... hotel, 56 W. Broadway...

STRICTLY MODERN... day and up; $3 per ... hotel, 241 So. State.

## Where t...

LINCOLN HOUSE, 6... rooms; single rooms... modern; baths, 15c. S... week or month. Was...

## MOVING, STO...

... FIREPROO...

## OR SALE

### e—Automobiles

ARTHER IF YOU ARE
RING ON BUYING

fall? We can fill your
nd do so to your entire
e offer you your choice
tandard cars—cars known
for their reliability, stam-
We refer to the justly

ATIONALS
DSMOBILES
BUICKS

automobiles will accept
rs quicker, in a trade,
make of car—because
rd.

UR SERVICE

ished—known from coast
hen we give our word it
stand ready to fulfill at
ice.

used car from us today
from our salesroom, the
tion is not closed, by any
s we are concerned. We
ep in touch with you—
at car is performing, and
any service to you in any

ELLING PLANS

an you obtain the treat-
corded you here. If you
are willing to make very
you. Our terms are so
salaried man can afford
a BUICK, OLDSMOBILE
per his selection.

s in the local auto mar-
arger volume of business
ny concern in the auto-
consequently we are
d trustworthy from every

WARRANT

here today to be in 1st
der and a bargain at the

LIST

red here is warranted in
e mechanical condition.
at your earliest conven-
y you.

BUICKS

paint, extra tire,
....................$ 600
ight sixes, 5-pass.,
....................$ 750
passenger, newly
....................$ 750
ght six roadster,
....................$ 750
ss., a snap at......$ 125

SMOBILES

5-pass. ............$ 850
roadster, new paint
....................$ 800
5-pass. ............$ 750

ATIONAL

senger, 1916 model,
....................$1000

ANEOUS CARS

odel, 7-pass., new
....................$600
f-19, roadster, new-
....................$350
model 32, 5-pass...$600

AUTOMOBILE ROW.
Wasatch—4561.

z3763

ALE CHEAP.

OLER CHUMMY
PARTY LEAVING
SS A-4, TRIBUNE.

z3134

D SALE.
Touring Cars.

LSO

....................$425
....................$225
and Roadster.

been overhauled and
deal condition.

MOTOR CO.,
First South

## FOR SALE

### For Sale—Automobiles

SUPER-SIX ROADSTER; WIRE wheels, cord tires, extra wheel and tire, seat covers; as good as new. Also Ford touring and roadster cars. Call Mr. Schofield, Main 636. z2762

TO SELL CHEAP, 1912 CADILLAC, FIVE-PASS. TOURING; ENGINE IN SPLENDID CONDITION. APPLY WINDSOR HOTEL. z3099

WE BUY YOUR OLD TIRES. MOTOR Equipment Co., 56 East 4th South. z2761

HOLLIER EIGHT, 5-PASSENGER; RUN less than 2000 miles. Phone Was. 2057-J. z2852

BARGAINS IN USED CARS. SEE Chancellor, Utah-Idaho Motor Co., 465 So. Main. h1111

THE LINCOLN GARAGE CAN READILY sell your car. Ask Mr. Stewart, Was. 768. m1602

1917 OLYMPIA CHUMMY ROADSTER, $750; fine condition; will take Ford as payment. Address W-52, Tribune. z1647

1 1916 BUICK, NEW CORD TIRES, 7-passenger, good condition; 1 1915 Big 6 Cole, 7-passenger. No. 6 W. 2nd So. st. J. E. Christie. z1792

1917 FORD TOURING, PRACTICALLY new, demountable rims, extra tire, full equipment and extras. Phone Wasatch 7812-R. z3281

OAKLAND, 1916 TOURING, IN FIRST-class condition. Call Hy. 1463-W. z3754

OAKLAND LIGHT SIX ROADSTER, for sale at a bargain. Hy. 1253-W. z3738

FOR SALE—CHANDLER ROADSTER, $1000, in very best of condition; will take 5-passenger Dodge as payment. Tel. Was. 1602-W. z3740

LATE MODEL DODGE BROS. TOURing, driven only 3000 miles. Call Was. 8610-W. z3769

BY OWNER—FORD RUNABOUT WITH light delivery body, 1915 model, just overhauled, A1 shape, good tires. Was. 4786-M. 901 So. 12th West. z3774

BUICK TRUCK, $125 IF TAKEN AT once. Rear 235 E. 4th South. z3780

### For Sale—Horses and Vehicles

20 HEAD OF HORSES AND MARES from 900 lbs. to 1500 lbs. in weight, all good and cheap. 413 W. 17th So. Hy. 3234-J. z2647

HORSE, HARNESS AND WAGON. 2490 3rd East. z2889

TWO SPRING COLTS FOR SALE, OR will trade for milk cow. Hy. 277-J. z3680

### For Sale—Furniture

FURNITURE UPHOLSTERED, SPRINGS restretched, mattresses made over. Was. 2299. Salt Lake Mattress Mfg. Co. d3411

S. & E. FURN. STORE, 319 STATE ST., buys, sells and exchanges all kinds of furniture. 319 South State. Was. 2024. y711

SEVERAL NICE ROLL-TOP DESKS for sale. The Business Assistance Co., 509 Dooly bldg. x3421

FOR SALE—TWO ROLL-TOP OFFICE desks. 810 Walker Bank bldg. z3891

FURNITURE, RUGS, POULTRY, 5-pass. Hupmobile. Phone Hy. 1504-R. z2461

FOR SALE—TWO ROOMS NICE FURniture for housekeeping, cheap; low rent. Call at No. 9, rear of 254 East 2nd South. z2541

FURNITURE FOR SALE CHEAP. CALL this morning, 3558 So. 9th East. Murray 236-R. z3577

### For Sale—Pianos

PLAYER AND OTHER PIANOS FOR sale at less than cost, or will rent. 23 West Broadway. z192

### For Sale—Sewing Machines

SINGER ... HEAD ... chine, $10. Sewing machines rented ... week. We repair. Walker Elec. Co., 159 State st. Was. 4703. z3196

### For Sale—Poultry and Pet Stock

HIGHEST PRICES PAID FOR STRICTly fresh eggs. Morrison's celebrated Scotch pies, 26 W. 1st So. z2579

FOX TERRIER PUPS. MURRAY 318-W. z3163

### For Sale—Machinery

ONE 54-12 HIGH PRESSURE BOILER, with all connections. Apply Holy Cross hospital. x3267

NEARLY NEW I. H. C. 2 H. P. GASOline engine, with pump attached; $50 cash. Call Hy. 1679-R. y2746

### For Sale—Sheep

6000 BREEDING EWES, 200 APRIL lambs, 100 Hampshire rams. F. M. Carr, sheep dealer, Dell, Mont. z2738

### For Sale—Books

THE LATEST IN COOK BOOKS, "Progress Meatless Cook Book," 272 pages, washable covers. List price, $1.00; our special price, 50 cents; postage 10 cents extra. The Theatre Book Shop, 63 E. First South st. z3791

### For Sale or Trade

FOR SALE OR TRADE.
One 7-room modern bungalow, one large barn; will make good garage. Phone Farmington 32. P. O. box 445. z2629

## PAINTING, PAPER HANGING

BEST WORK AT LOWEST PRICES. Wall paper cleaning, painting, paper hanging, kalsomining. Was. 4697-J. w401

PAPER CLEANING, PAPER HANGING and kalsomining; prices reasonable. Was. 4256. Work guaranteed. r2157

PAINTING, TINTING, KALSOMINING correctly done, at reasonable rate. Call Hancock, Was. 1856-R. z2998

PAPERHANGING, PAINTING, WOOD finishing; best work; prices right. Phone Wasatch 2268-R. z2795

## FURRIER, TAXIDERMIST

... IN THE FUR AND

## FOR SALE

### For Sale—Miscellaneous

L. C. SMITH TYPEWRITER, MULTIgraph, upright piano. 622 Judge bldg. v3271

NATIONAL CASH REGISTER, BARgain; must sell. Write today. E. Stanley, 233 F st. x221

FLOUR! FLOUR! QUALITY, TOP; price, bottom. It costs nothing to get our prices, but it costs you money if you do not. Hess Produce, 204 W. 21st So. Hy. 2233. x267

SMALL NATIONAL CASH REGISTER, cheap. Call or write J. Lindelof, 15 Brick Yard lane. x222

ALMOST NEW MAHOGANY PIANO and No. 2 multigraph. 622 Judge bldg. y1416

BANK AND SODA FIXTURES, SODA fountains, partitions, show cases. 32 Richards st. x3082

HOTEL RANGE AND REFRIGERATOR, piano, cash register, complete lunch counter outfit, Western Exchange department, 313 State. Was. 2827. u3053

50 GAS RANGES, GUARANTEED, $7.50 to $20, cash or credit. 313 State. u3054

LARGE NATIONAL CASH REGISTER, late model, bargain. Herman's Cafe, Logan, Utah. y5485

FOR SALE—3 NATIONAL CASH REGisters. Cash or terms. 575 So. 2nd West. z1777

"1900" ELECTRIC WASHING MAchine; good as new; half price. Real maple syrup, $2.25 per gallon, delivered. Hyland 775-M. z1764

ONE STEWART 2ND-HAND GAS range, one Blodget oven; a snap. New Temple hotel, 111 No. Main. z1885

LARGE WEALTHY APPLES, $1.50 BOX delivered; vinegar cider, 75c gal. Hy. 1694. z1974

FAR OUT, CHEAP RENT, IS THE REASON WHY WE CAN SELL OUR GOODS CHEAPER. WE HAVE EVERYTHING IN THE FURNITURE LINE.

| | |
|---|---|
| Brass beds | $12.00 up |
| Ranges | 15.00 up |
| Iron beds | 2.00 up |
| Rugs, 9x12 | 26.00 up |
| Buffets | 18.00 up |
| Linoleum | 1.35 yd. |
| Dining pedestal tables | 10.00 up |
| Heaters | 3.00 up |

We also have a lot of used furniture, heaters, ranges and carpets at half price. Give terms.

MICHIGAN FURNITURE CO.,
430 So. State St., Opp. County Bldg. z2627

COME, BRING YOUR BOXES AND get peaches 50c bushel at 3440 So. 13th East. Phone L. E. Flowers, Murray 20-J-4. z2770

NEW WESTINGHOUSE ELECTRIC irons. Buy today, price going to $5.50. We can supply you for $3.50. Walker Elec. Supply Co., 159 So. State. Was. 4703. z3195

WAR ON ELECTRIC IRONS WORTH $5.00 for $2.50. Walker Elec. Supply Co., 159 So. State. Was. 4703. z3194

POOL TABLES, $50 EACH, ADDRESS A-44, Tribune. z3481

BARGAINS IN NEW AND SECONDhand generators and motors; armature winding. Thomas Electric Repair Co., 69 W. Broadway. Was. 1246. o803

THE LARGEST LINE OF UNCALLEDfor clothing in city. Nobby Suitorium, 219-21 State. k2731

SECOND-HAND SUITS FROM $5 UP. Nobby Suitorium, 219-21 South State. y467

MISFIT TAILORED SUITS AT LESS than half their cost. Nobby Suitorium, 219-21 South State. v466

HUGHES ELECTRIC RANGE, GOOD AS new; was $30, now $17. Osborne Tire Co., 24 East South Temple. z3561

GARAGE, COST $80, SELLS FOR $25 TO purchaser who moves it. 505 B street. z3560

PRACTICALLY NEW GAS RANGE, oven, broiler and warming closet. Was. 5816-R. z3578

L. C. SMITH TYPEWRITER, NO. 2, in excellent condition, $20. Call 460 No. 3rd West. z3685

A SMALL CHICKEN AND PIGEON ranch; also furniture for sale and house for rent or sale. 1358 6th East. Phone Hy. 276-R. z3708

WELL-BUILT DOG HOUSE, CHEAP. Call eve. or before 9:30 a. m., 932 So. 5th East st. z3692

## HOTELS

RAYMOND HOTEL, 61 SO. MAIN. Clean, newly furnished, homelike. 75c and $1.00. c1582

HOTEL WILCOX.
Mod. furn. rooms, by the day, 50c, 75c and $1.00; by the week, $3.00 and up. 438 So. State. Was. 6765. Opp. city and county bldg. r3213

PALMER HOTEL, 54 W. FIRST SO.—All outside rooms, neat and clean, by day, 50c, 75c, $1; moderate rates by the week. s4874

LUCID HOTEL AND CAFE.
112-114 West on South Temple street. Just across the street from interurban depot. All modern rooms; nice groundfloor lobby. Rates very reasonable by day or week. Quiet and homelike. u3706

HOTEL FIFTH EAST.
First-class family hotel. One hundred modern rooms and suites of rooms. 145 5th East st. z527

LUXOR HOTEL, 54½ SO. MAIN ST. Newly renovated throughout. Housekeeping apartments and desirable bachelor rooms at most reasonable rates. z1970

GOOD, CLEAN, WARM ROOMS FOR winter, modern, reasonable. Hercules hotel, 56 W. Broadway. z2474

STRICTLY MODERN ROOMS, 75c PER day and up; $3 per week and up. Ben hotel, 241 So. State. z3730

### Where to Stop

LINCOLN HOUSE, 68 E. 1ST SO., 250 rooms; single rooms, 35c, 40c and 50c; modern; baths, 15c. Special rates by the week or month. Was. 3453. u2556

## MOVING, STORAGE, ETC.

REDMAN FIREPROOF STORAGE CO.,

## BUSINESS OPPORTUNITIES

### Hotels and Rooming Houses

FOR SALE—APARTMENT HOUSE, one of most desirable and attractive in city; excellent location, strictly modern; rents well at $350 monthly. See owner at 415 First ave. z2450

FOR SALE—22 ROOMS, CORNER LOcation; good for transient; lease and low rent; leaving city. Address Z-32, Tribune. z2596

BARGAIN ON MAIN ST.; INCOME $225 per month; 16 rooms; price $1300. Address 247 So. Main. x4656

HOTEL CLEARING $400 PER MO., $2000 down, bal. on easy terms; reason for selling, was drafted. Address Y-52, Tribune. z2202

### Miscellaneous

OIL, OIL, OIL!
WANTED—BEFORE OCT. 10, TO GET acquainted with people who are interested in oil. I have 40 years' experience in oil fields, and many people have made fortunes from my judgment. Why not you? I have secured an interest in about 2000 acres in Wyoming oil fields and can see great opportunities for vast wealth. Are you with me? I want help to put down a well, small investments have made many wealthy. The chances are better now than ever. Send your full name and address. We may need it on new locations. You will get all you pay for. Address James B. Davis, 308 Utah Savings & Trust building, Salt Lake City. z320

ELECTRIC SHOE SHOP, WITH FLEMing stitcher, bargain if taken at once; reason, leaving state. Address Nick Tonkovich, Park City, Utah. z785

MR. BUSINESS MAN, DO YOU CONtemplate entering a business of any kind? If so, it will pay you to consult The Business Assistance Co., 509 Dooly. z2005

ON ACCOUNT OF SICKNESS IN FAMily I must retire, and, therefore, offer my soft drink, candy and lunch place for sale at a bargain. Excellent location and fine business. For particulars, address Z-12, Tribune. z2463

FOR SALE—ONLY PHOTO STUDIO IN thriving town of 1000; business good; big territory. Address Z-31, Tribune. z2598

FOR SALE—BLACKSMITH SHOP, tools and stock in a good farming country. Inquire of O. Otterson, Eden, Idaho. z2597

A GOOD CLEANING BUSINESS FOR sale cheap; complete pressing machines, cases, counters, cash register, etc.; must sell at once. 212 E. 2nd South. z2650

GOOD STOCK OF GROCERIES AND fixtures; good location. 203 E. 4th So. z2873

FOR SALE IMMEDIATELY—COFFEE house, now open; good paying business for live party. George Palmer, gen. del., Evanston, Wyo. z3582

BARGAIN—GOOD PAYING STENOgraphic, circular letter and office business. Leaving city. Was. 8373. z3545

## MONEY TO LOAN

A MORTGAGE COMPANY OF MEdium size (the oldest in Utah), doing business in plain quarters, on plain principles, with plain people. Composed of home folks. Loans its own money on farms or Salt Lake property at lowest rates. Allows partial payments at any time on any loan.
Glen Miller, President.
George Sutherland, Vice President.
K. D. Hardy, Cashier.
THE HOME INVESTMENT & SAVINGS COMPANY,
6, 8, 10 West First South Street. r3644

THE COUNTY RECORDS PROVE we make more loans upon real estate than any five competitors combined. Could this be accomplished unless our methods were right? Call and let us explain.
TRACY LOAN & TRUST COMPANY,
151 South Main St. x4773

LIBERAL LOANS ON WATCHES, DIAmonds, jewelry; $10 for 30c; $25 for 75c. Larger loans proportionately less. Confidential. Provident Loan Society, 205 Kearns bldg. e206

SALARIED PEOPLE ACCOMMODATED without delay or publicity. D. D. Drake, 303 Scott bldg. f3264

SALARY LOANS NEGOTIATED FOR persons permanently employed; business confidential. 401 Walker Bank bldg. o1578

ON UTAH AND IDAHO FARMS; LIBeral options. Miller & Viele, 803 Kearns bldg. a116

MORTGAGE LOANS WITHOUT DELAY. Fritsch, 201-202 Felt bldg. c1823

PLENTY OF MONEY AT LOWEST rates. A. Richter Co., 73 Main street. Phone Was. 641. g2735

FOR REAL ESTATE LOANS SEE TUTtle Brothers Company, 161 Main st. g3241

$500 TO $100,000 TO LOAN. MORTGAGE, Bond, Securities Company, 206-208 Boston Building. z1492

REAL ESTATE LOANS, ANY AMOUNT. Address Y-3, Tribune. z1493

SALT LAKE LOAN OFFICE, 76 E. 2ND So. Liberal loans on anything of value. z2743

## BOARD AND ROOM

STRICTLY FIRST-CLASS BOARD and room, for first-class people. One large suite; one large room with sleeping porch; with garage. 124 6th East st. x1080

BOARD AND ROOM. 40 W. N. Temple. Reasonable. u4194

STRICTLY MODERN HOME. 773 EAST 1st South. Was. 4156-W. y464

EXCELLENT TABLE BOARD, 2 MEALS, $20. No. 2 Louise apts. y4809

NICE LARGE FRONT ROOM, PRIVATE bath for 2, with board. 115 E. So. Temple. Was. 5457. Also garage. z492

A GOOD HOME FOR GOOD MEN. 47 So. 8th East. z593

FOR GENTLEMEN ... MODERN home; sleeping porch; ... Was. 2864-M. ...ton. z1385

FINE FRONT ROOM F... fast if desired. 135 F st...

BOARD ... North ... $5.50 ... z264

BOARD AND ROOM, ...

## FOR SALE—REAL ESTATE

### Improved and Unimproved

MATCHLESS BARGAIN.
$50 CASH
$15 MONTHLY
will buy you a red pressed brick cottage with 3 rooms, pantry, clothes closet, cement basement, walks, etc., and a fine garden lot.

THIS COTTAGE
is located in the beautiful Forest Dale district, surrounded by nice homes and convenient to school. You can raise your own vegetables on this lot, and with a few chickens cut your living expense in half.

START TODAY
towards independence by paying your RENT MONEY in on this cozy home and in a few years you will have a start in life.
McKELLAR REAL ESTATE & INV. CO.
402-3 Walker Bank Bldg. z3577

FOR SALE, BY OWNER, 5-ROOM, strictly modern and up to date, or will build to suit on easy monthly payments. Call and see me. Property located 10th East and Browning ave. C. C. Lewis, Hy. 1524-J. Will trade new house for close-in property. z3589

80 ACRES OF FIRST-CLASS SANDY loam, with good water right, 5-r. brick house, large barn, orchard, alfalfa meadow, etc., within 16 miles of Salt Lake City; $9000; easy terms; will take small home as part payment. We have other properties equally as cheap. If interested see

THE GIESY COMPANY,
714 Kearns Bldg. y5274

IF YOU ARE LOOKING FOR THE nicest little home in Salt Lake, modern and up to date, except heat, 4 rooms and bath, sleeping porch, storeroom, Stearns disappearing bed, cor. 11th East, must be seen to be appreciated, 15 minutes from business center; $3100, address W-42, Tribune or phone Hy. 2925-W. No agents. z562

DOUBLE BRICK TERRACE, 16 ROOMS, including baths, strictly mod.; hardwood floors, gas ranges, water heaters, hot-air furnaces and laundries; lot 45x110 ft.; ½ block from street car; investment pays 7½ per cent net; for sale by owner; 342 N. Main st., 3 blocks from Hotel Utah. Was. 7476. y5076

BY OWNER, NEW MOD. 4-ROOM brick bungalow, plastered and glassed-in sleeping porch, hardwood floors, gas and sewer connection, and will prove to be the best constructed home for sale in the city. Corner old 10th So. and 2nd East. Call Hyland 3360-J after 7 p. m. z2872

FOR SALE BY OWNER, IDAHO FARM of 160 acres, irrigated land, 1½ miles from town and railroad. Price, $30 per acre, on terms. Will take good car as part payment. Address Z-9, Tribune, or phone Hyland 3588-J. z2459

BY OWNER, ADOBE-LINED FRAME cottage of 5 rooms, lot 50x165, fruit, lawn, garden; will sell cheap for cash. 1349 So. 10th E. Apply 1142 Blaine ave. Phone Hy. 2183-W. y4248

REAL BARGAIN—LEAVING CITY; will sacrifice my comfortable home, strictly modern, ½ acre, 6-room brick, fine water, lawns, fruit; low taxes. 2955 So. 7th East. z1913

BARGAIN IF TAKEN AT ONCE; EASY terms; fine location, southeast; 6 rooms, bath, large lot, barn and improvements. Address Y-4, Tribune z3115

IF YOUR HOME OR LOT IS A BARgain, see Ashton-Jenkins, 47 Main st. v14

5-ROOM BRICK, IN AVE., 4 BLOCKS from county bldg., $1500; easy terms. Phone owner, Hy. 2388-M. z3118

7-ROOM MODERN HOUSE, 2½x7 RODS; furnace; walking distance; on 2nd ave.; a bargain; $3650. Call Hy. 2186-W. z3148

WE SELL REAL ESTATE, THAT'S all. Tuttle Brothers Co., 161 Main st. g2247

EQUITY OF $1000, WILL SELL CHEAP if sold at once. Inquire 1329 E. 7th South. z3740

### Farms and Acreage

A FEW OF OUR BEST OFFERINGS, FOR EARLY ACCEPTANCE.

20 acres of good land, with plenty of water for irrigation; good 3-room frame house; this year's crops, beets, potatoes, alfalfa and grain; price $3500; easy payments.

40 acres good land; 2-room frame house; plenty of water for irrigation; this year's crops, all looking good. Price $6000; easy payments.

40 acres good land; 5-room stone house; plenty of water for irrigation; all under cultivation, but without this year's crops. Price $5500; easy payments.

80 acres good land; 3-room frame house; plenty of water for irrigation; all under cultivation, but without crops. Price $7500; easy terms.

153 acres good land; 4-room frame house; nearly all in crops; plenty of water for irrigation; without crops; price $17,000; easy terms of payment.

253 acres good land; 7-room frame house; other good improvements; water for irrigation; over 200 acres now in crop; price $28,000, without crops.

All of above farms are located near Blackfoot, and are among the very best bargains offered to the general public this year. Call on or write to Parkinson Realty & Investment Co., 42 W. 2nd So., Salt Lake City, Utah, or to

PARKINSON REALTY & INVESTMENT COMPANY,
Blackfoot, Idaho. v2983

### To Trade—Farm Lands

UINTAH BASIN RELINQUISHMENTS partly and fully improved farms for sale. 821 Newhouse bldg. y3291

### For Sale or Lease

IMPROVED 2 1-6 ACRES, 3-RM. HOUSE, buggy, harness, cow, crop and chickens. Act quick. Address Z-48, Tribune. z2735

### Real Estate for Sale or Trade

... SECTION OF FINE WHEAT ... good sagebrush; cash, terms, or trade. Hyland 775-M. z1763

...ED—WILL TRADE ...