

Digitized by: GB
 Field verified by: CY, JZ, BB, GB
 Reviewed by: GB, MD
 Imagery date: 2018
 Date published: 25 Nov 2020

Red Butte Creek Subdivision Hydrographic Survey
Area 57, Book 3
State of Utah, Department of Natural Resources, Division of Water Rights

- Legend**
- Red Butte (57-3) Book Boundary
 - Townships
 - Sections
 - Pages

Utah Lake/Jordan River Regional Office
 Division of Water Rights
 Utah Department of Natural Resources
 1594 W North Temple
 Suite 220
 Salt Lake City, UT
 84114-6300
 (801) 538-7240

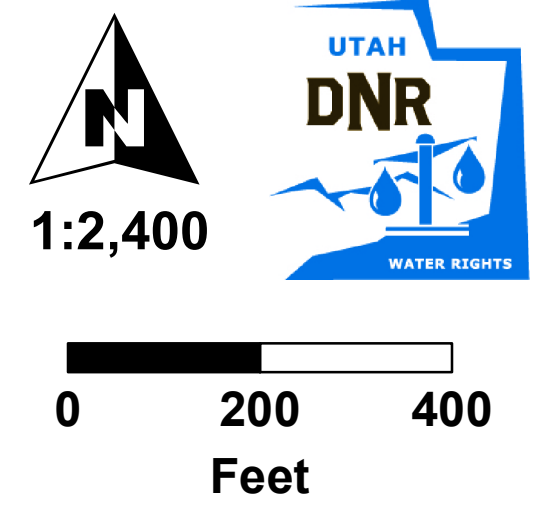
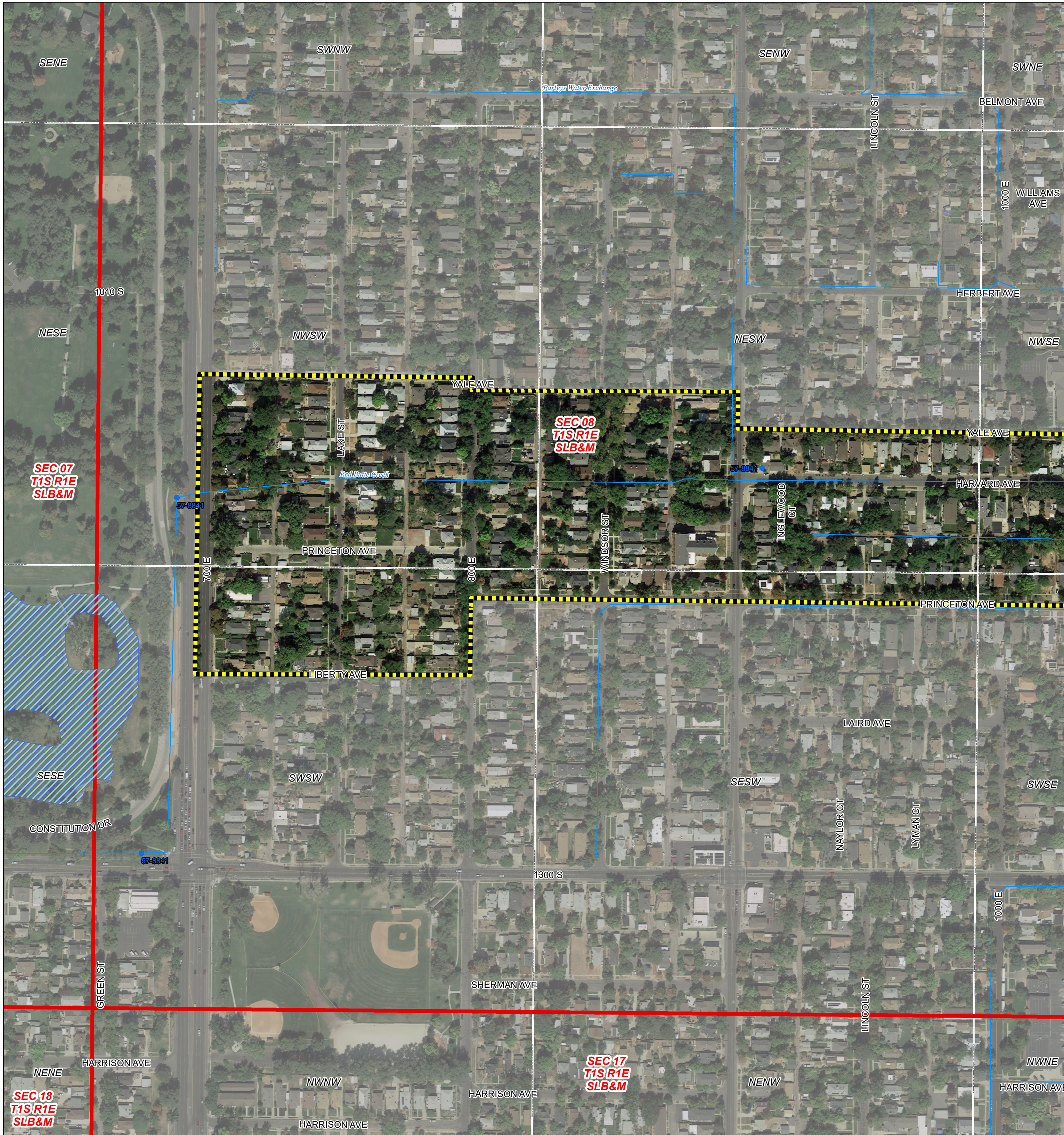

Digitized by: GB
 Field verified by: CY, JZ, BB, GB
 Reviewed by: GB, MD
 Imagery date: 2018
 Date published: 25 Nov 2020

- Legend**
- Red Butte Creek (57-3) Book Boundary
 - Townships
 - Sections
 - Aliquot Part or Lot
 - Pages
 - Reservoir or Pond
 - Stream, Ditch, or Canal
 - Allowed Point of Diversion

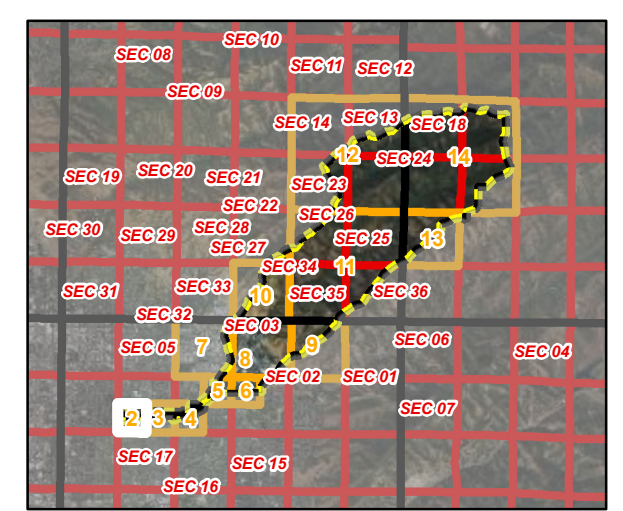

Red Butte Creek Subdivision Hydrographic Survey
Area 57, Book 3
State of Utah, Department of Natural Resources, Division of Water Rights
SW of Section 08, Township 1S, Range 1E, SLB&M

Utah Lake/Jordan River Regional Office
 Division of Water Rights
 Utah Department of Natural Resources
 1594 W North Temple
 Suite 220
 Salt Lake City, UT
 84114-6300
 (801) 538-7240

SW of Section 08,
 T 1S, R 1E, SLB&M

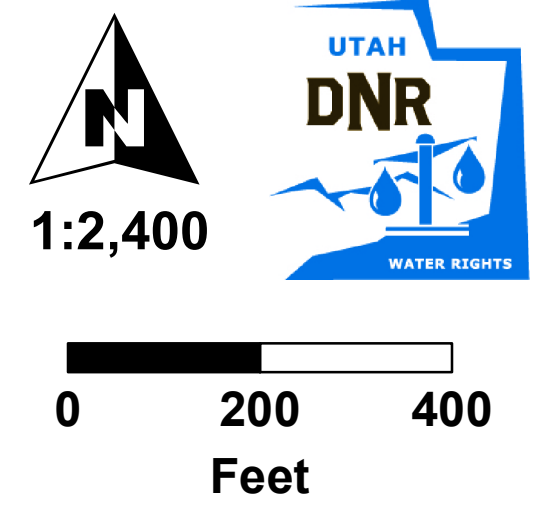
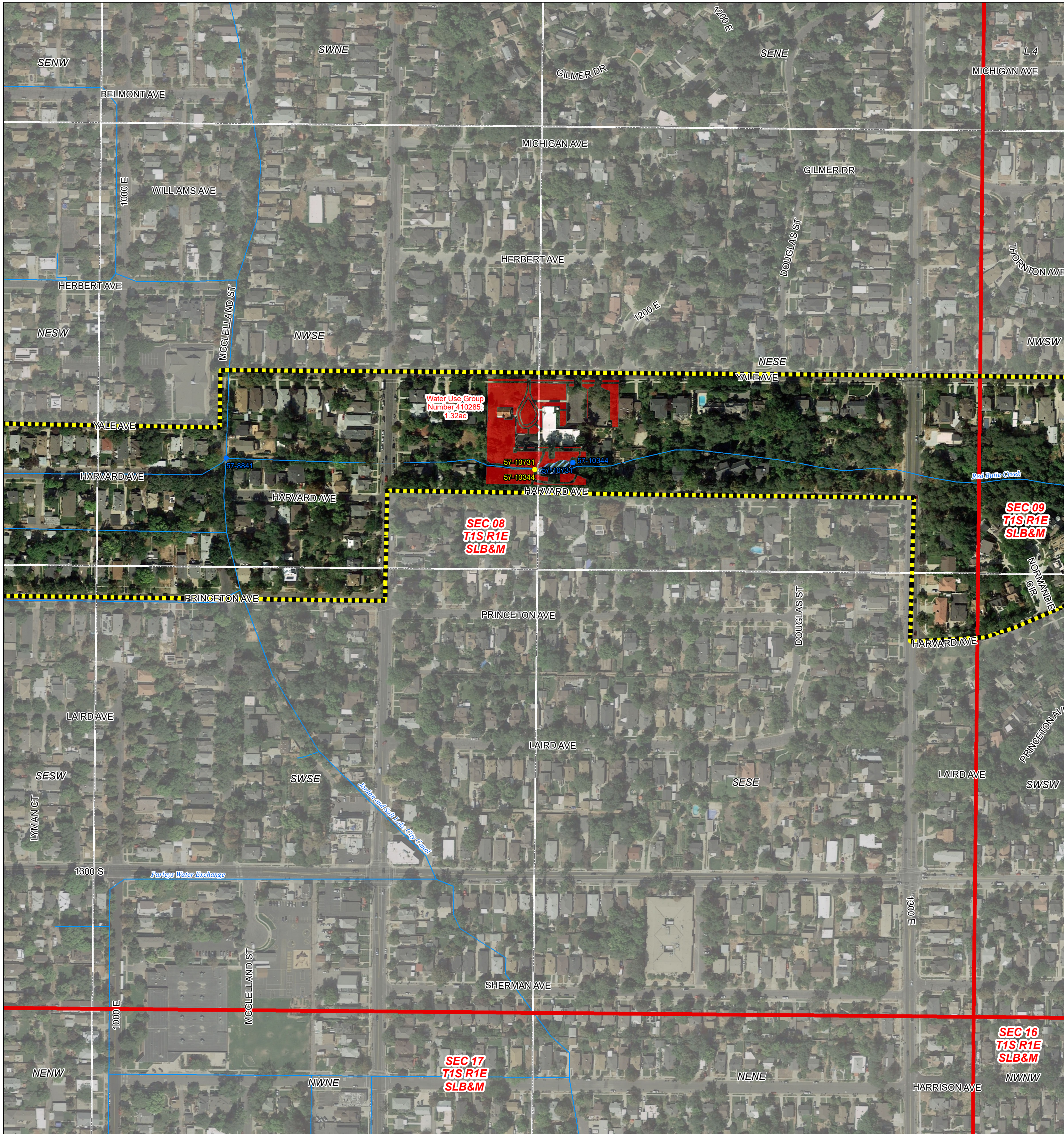

- Legend**
- Red Butte Creek (57-3) Book Boundary
 - Townships
 - Sections
 - Aliquot Part or Lot
 - Pages
 - Reservoir or Pond
 - Stream, Ditch, or Canal
 - Allowed Point of Diversion
 - Point of Return
- Water Right Place of Use, Group**
- 410285 (57-10344, 10731)

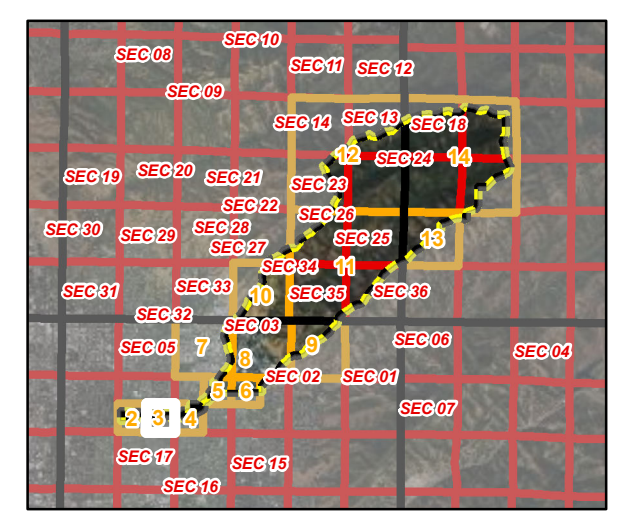

SE of Section 08,
T 1S, R 1E, SLB&M

Digitized by: GB
 Field verified by: CY, JZ, BB, GB
 Reviewed by: GB, MD
 Imagery date: 2018
 Date published: 25 Nov 2020

**Red Butte Creek Subdivision Hydrographic Survey
 Area 57, Book 3
 State of Utah, Department of Natural Resources, Division of Water Rights
 SE of Section 08, Township 1S, Range 1E, SLB&M**

Utah Lake/Jordan River Regional Office
 Division of Water Rights
 Utah Department of Natural Resources
 1594 W North Temple
 Suite 220
 Salt Lake City, UT
 84114-6300
 (801) 538-7240

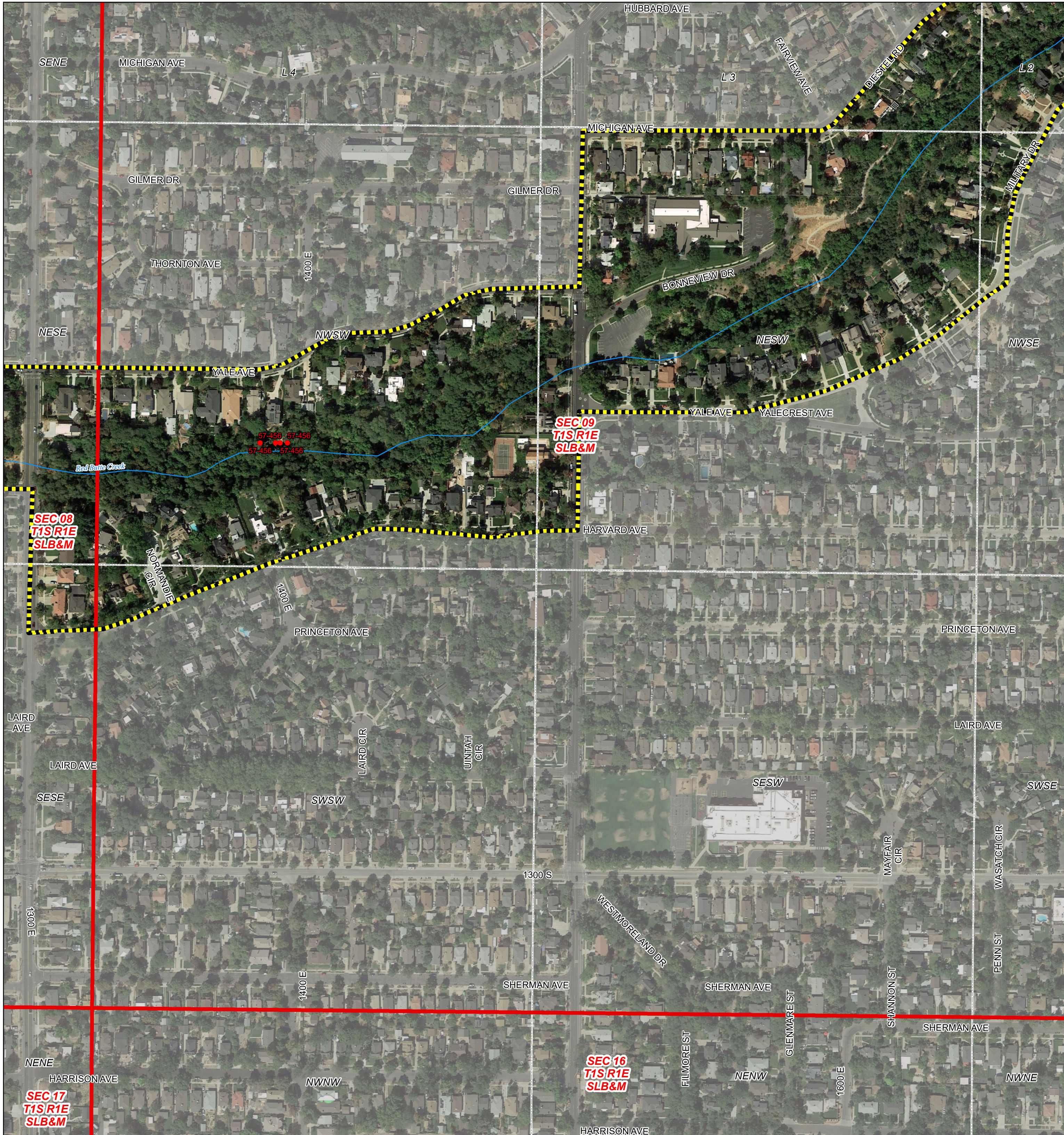

0 200 400
Feet

Legend

- Red Butte Creek (57-3) Book Boundary
- Townships
- Sections
- Aliquot Part or Lot
- Pages
- Stream, Ditch, or Canal
- Disallowed Point of Diversion

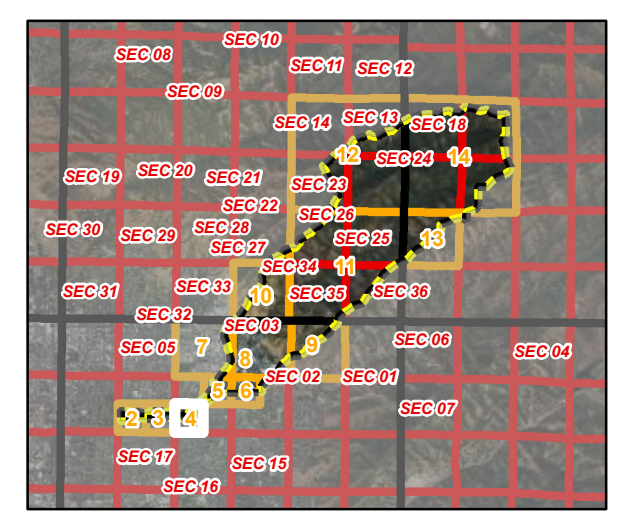

SW of Section 09,
T 1S, R 1E, SLB&M

Digitized by: GB
Field verified by: CY, JZ, BB, GB
Reviewed by: GB, MD
Imagery date: 2018
Date published: 25 Nov 2020

**Red Butte Creek Subdivision Hydrographic Survey
Area 57, Book 3
State of Utah, Department of Natural Resources, Division of Water Rights
SW of Section 09, Township 1S, Range 1E, SLB&M**

Utah Lake/Jordan River Regional Office
Division of Water Rights
Utah Department of Natural Resources
Suite 220
1594 W North Temple
Salt Lake City, UT
84114-6300
(801) 538-7240

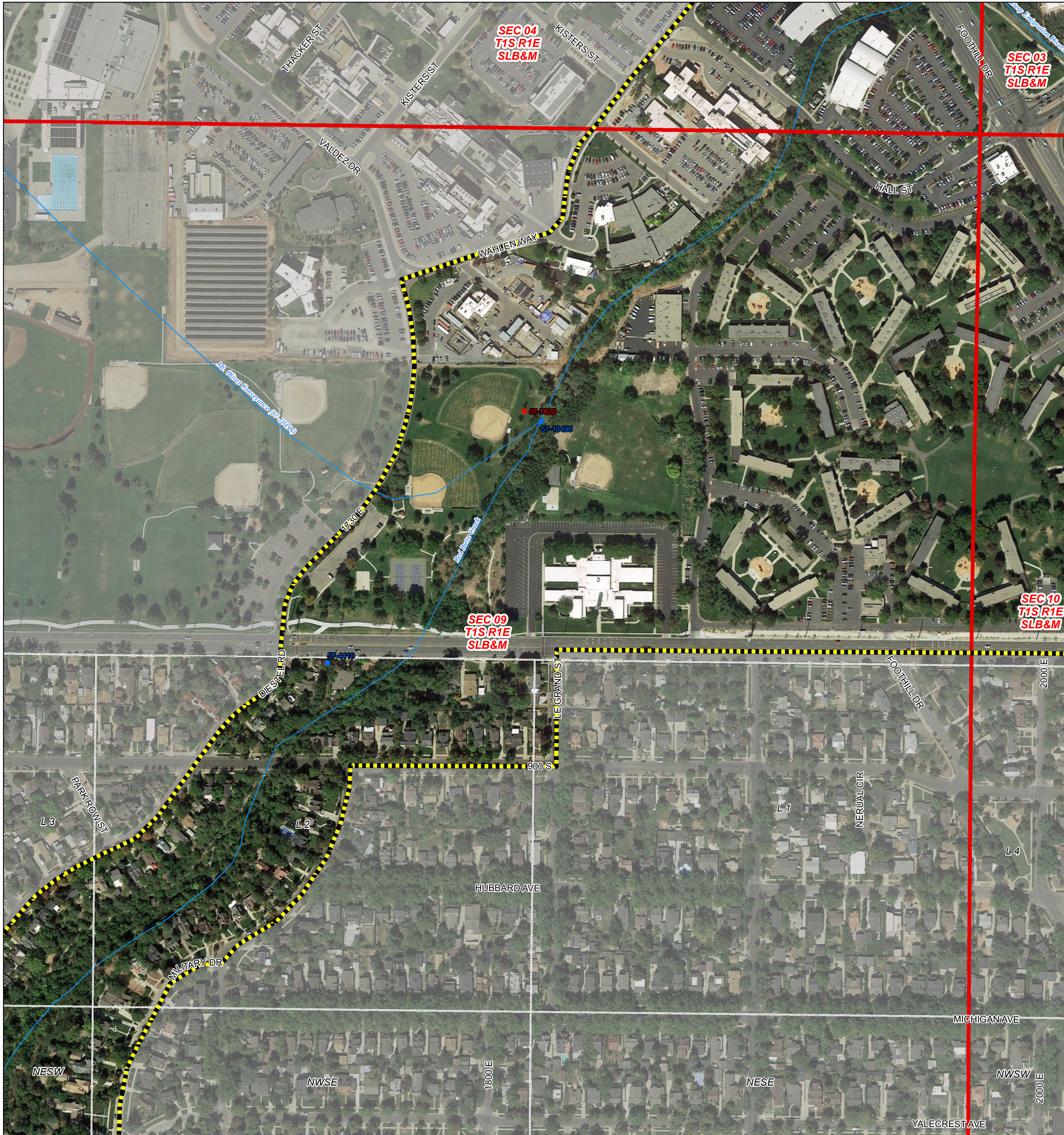

0 200 400
Feet

Legend

- Red Butte Creek (57-3) Book Boundary
- Townships
- Sections
- Aliquot Part or Lot
- Pages
- Stream, Ditch, or Canal
- Allowed Point of Diversion
- Disallowed Point of Diversion

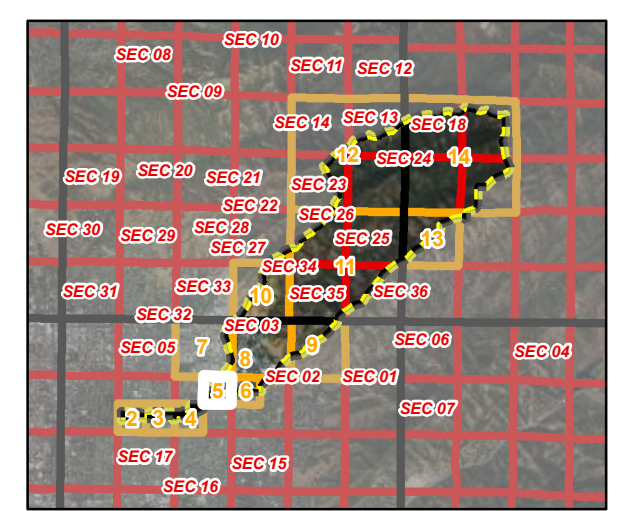

NE of Section 09,
T 1S, R 1E, SLB&M

Digitized by: GB
Field verified by: CY, JZ, BB, GB
Reviewed by: GB, MD
Imagery date: 2018
Date published: 25 Nov 2020

**Red Butte Creek Subdivision Hydrographic Survey
Area 57, Book 3
State of Utah, Department of Natural Resources, Division of Water Rights
NE of Section 09, Township 1S, Range 1E, SLB&M**

Utah Lake/Jordan River Regional Office
Division of Water Rights
Utah Department of Natural Resources
1594 W North Temple
Suite 220
Salt Lake City, UT
84114-6300
(801) 538-7240

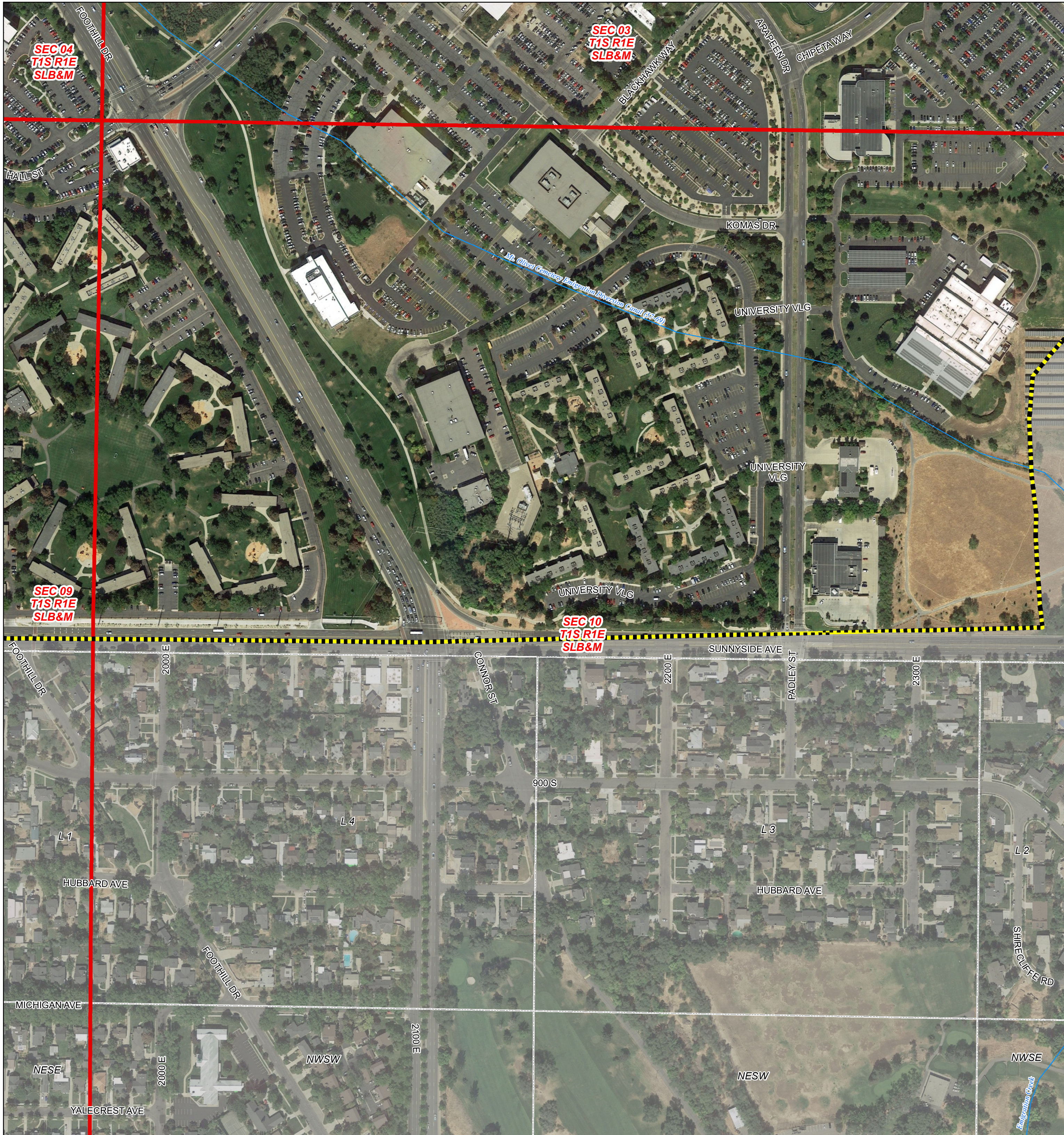

0 200 400
Feet

Legend

- Red Butte Creek (57-3) Book Boundary
- Townships
- Sections
- Aliquot Part or Lot
- Pages
- Stream, Ditch, or Canal

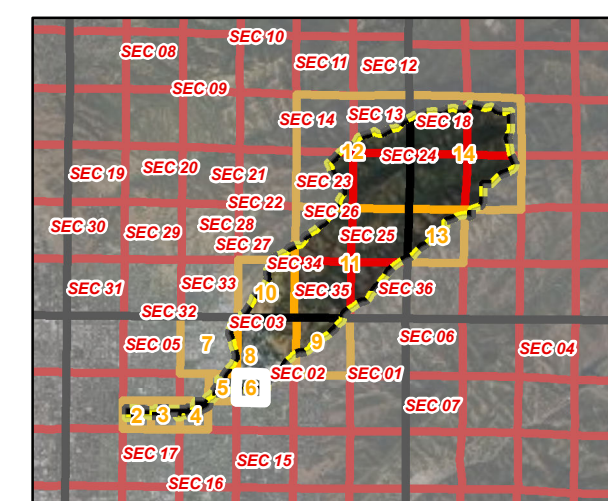

NW of Section 10,
T 1S, R 1E, SLB&M

Digitized by: GB
Field verified by: CY, JZ, BB, GB
Reviewed by: GB, MD
Imagery date: 2018
Date published: 25 Nov 2020

**Red Butte Creek Subdivision Hydrographic Survey
Area 57, Book 3
State of Utah, Department of Natural Resources, Division of Water Rights
NW of Section 10, Township 1S, Range 1E, SLB&M**

Utah Lake/Jordan River Regional Office
Division of Water Rights
Utah Department of Natural Resources
1594 W North Temple
Suite 220
Salt Lake City, UT
84114-6300
(801) 538-7240

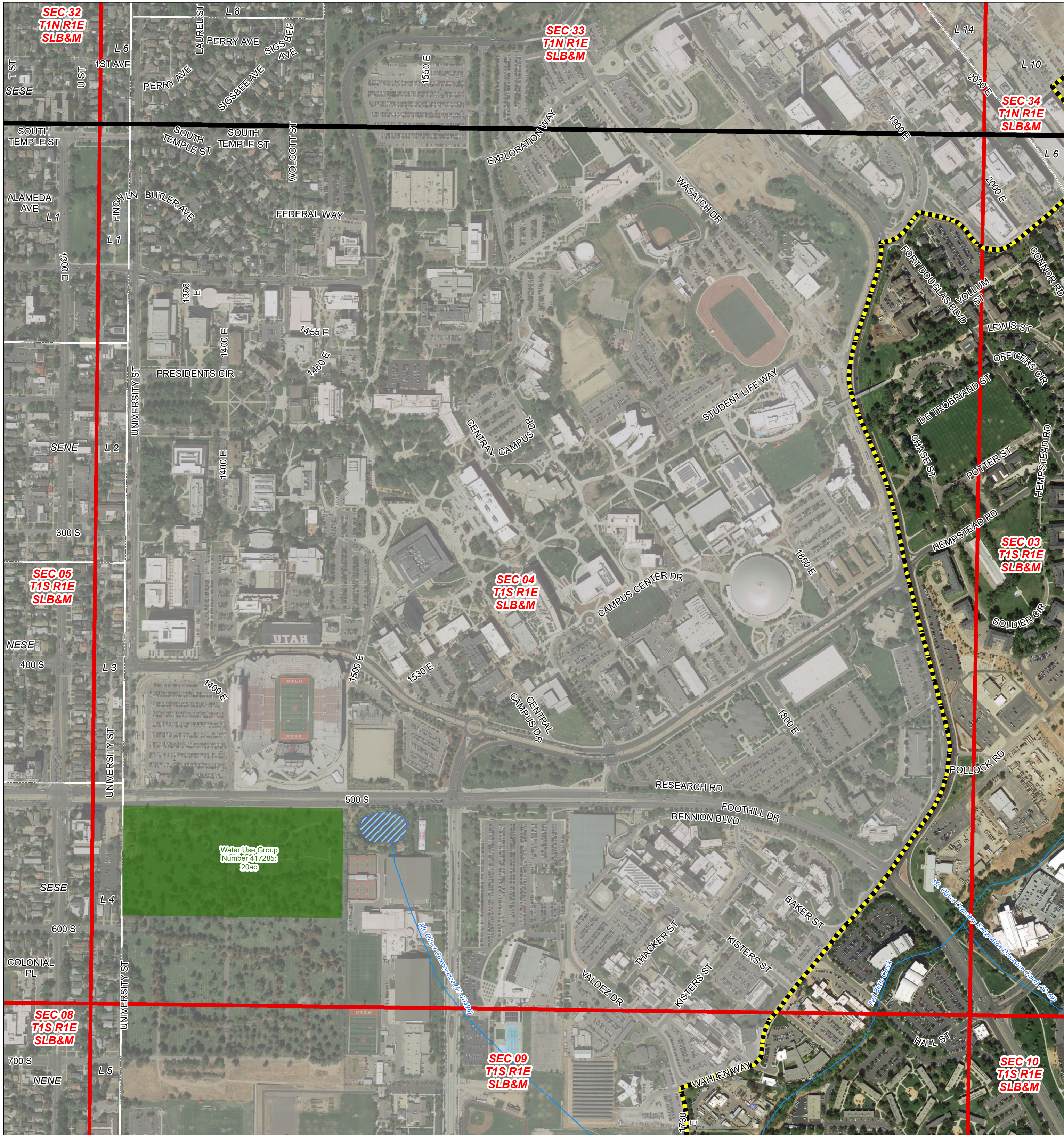

0 400 800
Feet

Legend

- Red Butte Creek (57-3) Book Boundary
 - Townships
 - Sections
 - Aliquot Part or Lot
 - Pages
 - Reservoir or Pond
 - Stream, Ditch, or Canal
- Water Right Place of Use, Group**
- 417285 (57-69, 2526, 8855, 8865, 10496)

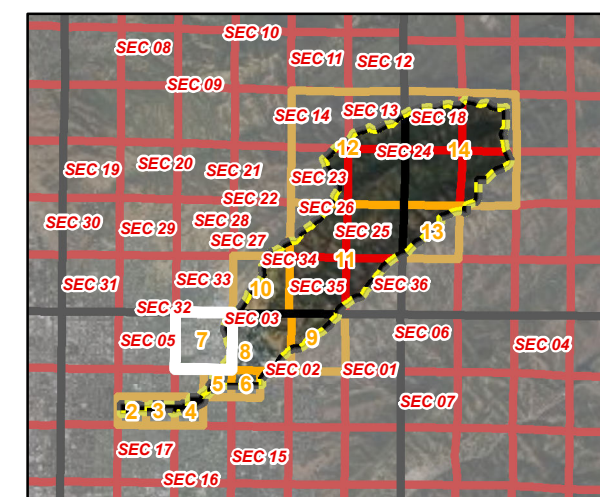

Section 04,
T 1S, R 1E, SLB&M

Digitized by: GB
Field verified by: CY, JZ, BB, GB
Reviewed by: GB, MD
Imagery date: 2018
Date published: 25 Nov 2020

**Red Butte Creek Subdivision Hydrographic Survey
Area 57, Book 3
State of Utah, Department of Natural Resources, Division of Water Rights
Section 04, Township 1S, Range 1E, SLB&M**

Utah Lake/Jordan River Regional Office
Division of Water Rights
Utah Department of Natural Resources
1594 W North Temple
Suite 220
Salt Lake City, UT
84114-6300
(801) 538-7240

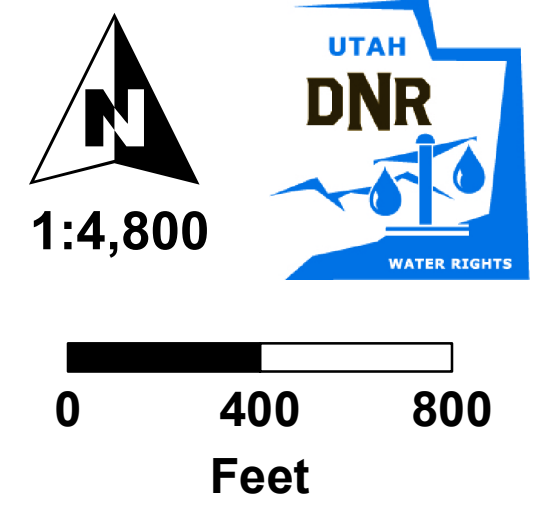
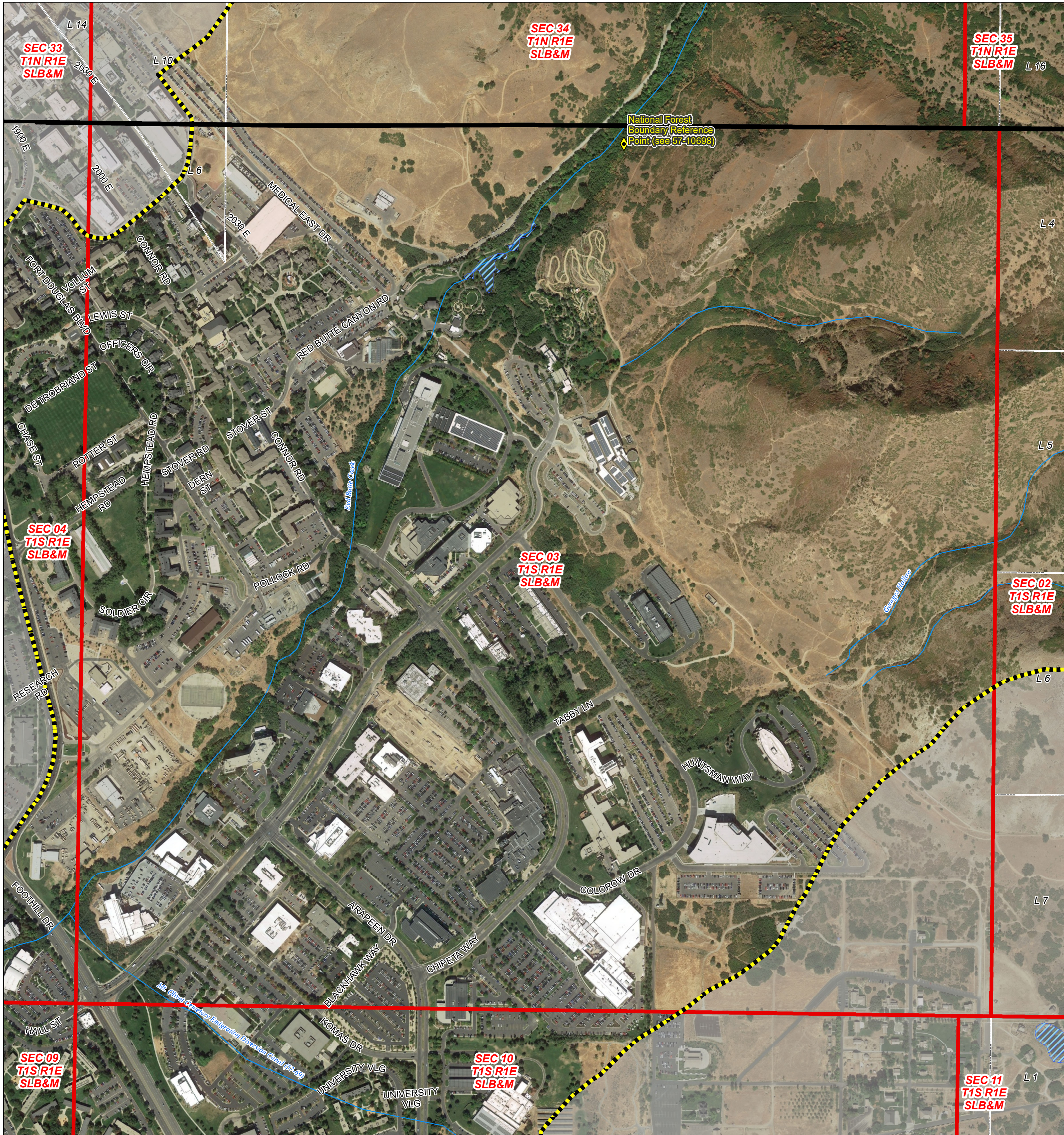

- Legend**
- Red Butte Creek (57-3) Book Boundary
 - Townships
 - Sections
 - Aliquot Part or Lot
 - Pages
 - Reservoir or Pond
 - Stream, Ditch, or Canal
 - National Forest Boundary Reference Point

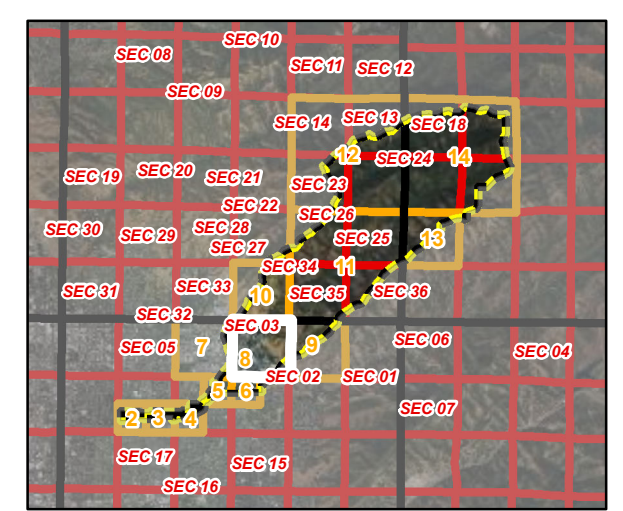

Section 03,
T 1S, R 1E, SLB&M

Digitized by: GB
 Field verified by: CY, JZ, BB, GB
 Reviewed by: GB, MD
 Imagery date: 2018
 Date published: 25 Nov 2020

Red Butte Creek Subdivision Hydrographic Survey
Area 57, Book 3
State of Utah, Department of Natural Resources, Division of Water Rights
Section 03, Township 1S, Range 1E, SLB&M

Utah Lake/Jordan River Regional Office
 Division of Water Rights
 Utah Department of Natural Resources
 1594 W North Temple
 Suite 220
 Salt Lake City, UT
 84114-6300
 (801) 538-7240

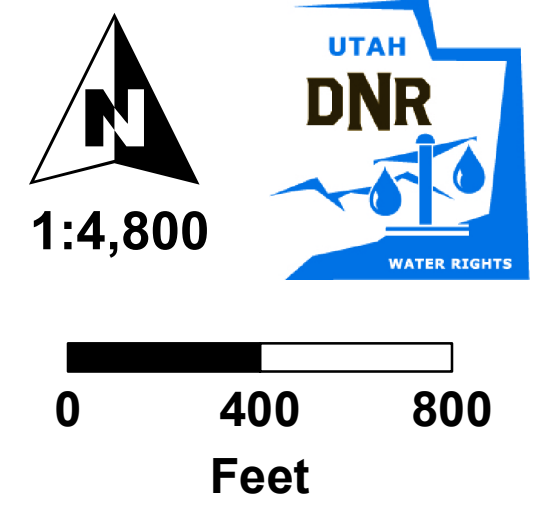
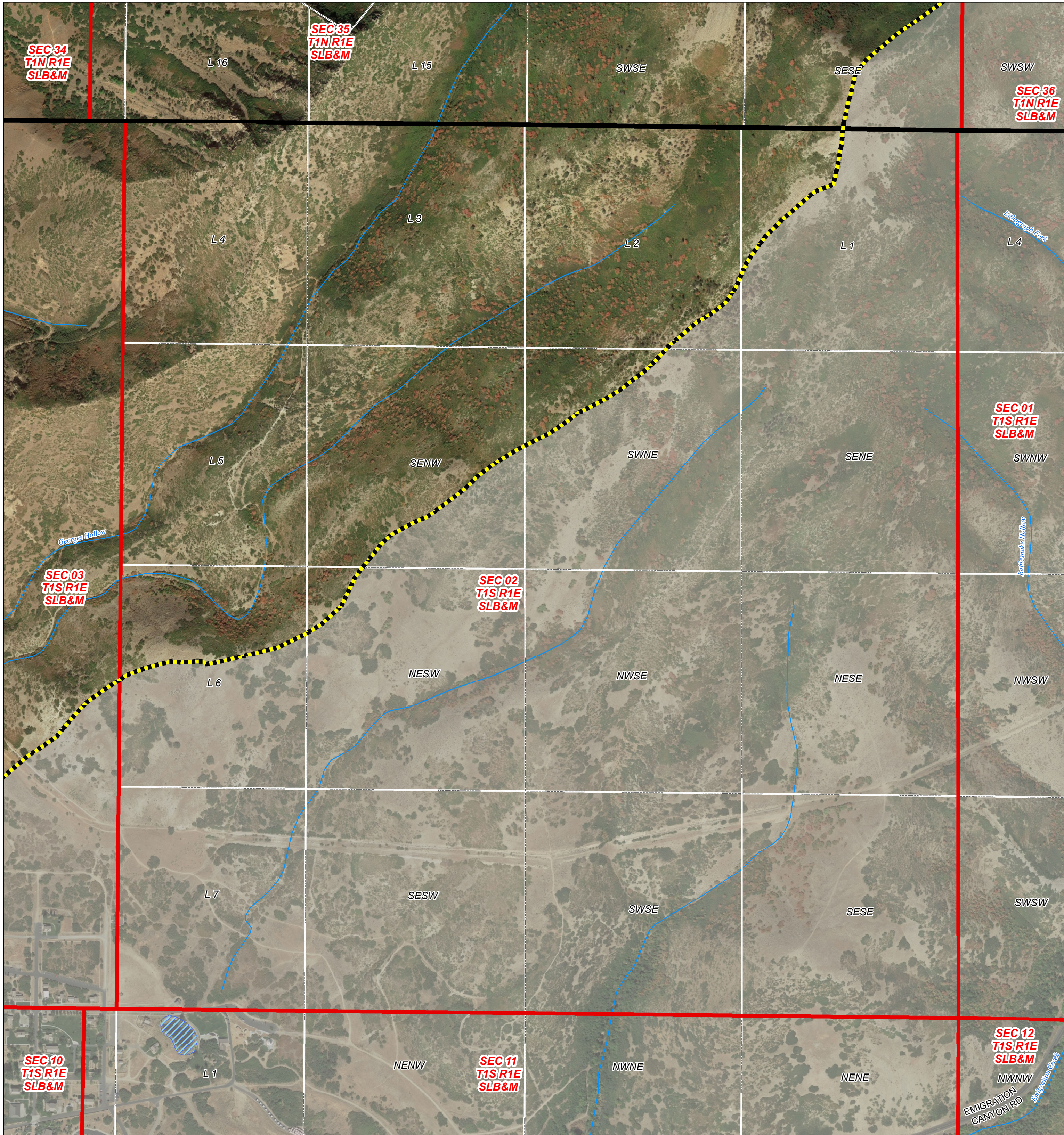

- Legend**
- Red Butte Creek (57-3) Book Boundary
 - Townships
 - Sections
 - Aliquot Part or Lot
 - Pages
 - Reservoir or Pond
 - Stream, Ditch, or Canal

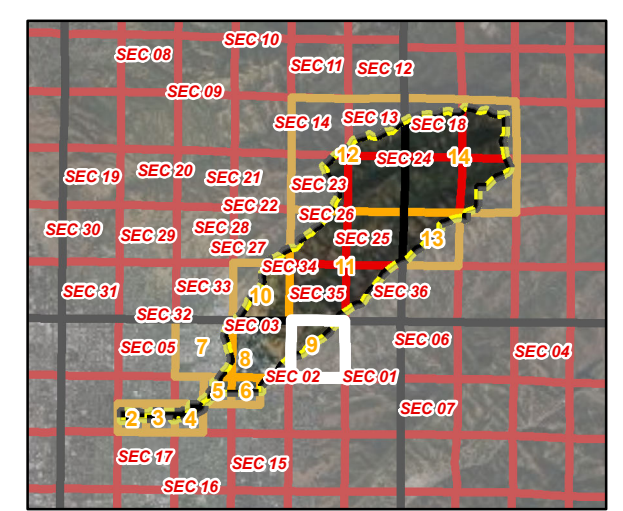

Section 02,
T 1S, R 1E, SLB&M

Page 9 of 14

Digitized by: GB
 Field verified by: CY, JZ, BB, GB
 Reviewed by: GB, MD
 Imagery date: 2018
 Date published: 25 Nov 2020

Red Butte Creek Subdivision Hydrographic Survey
Area 57, Book 3
State of Utah, Department of Natural Resources, Division of Water Rights
Section 02, Township 1S, Range 1E, SLB&M

Utah Lake/Jordan River Regional Office
 Division of Water Rights
 Utah Department of Natural Resources
 1594 W North Temple
 Suite 220
 Salt Lake City, UT
 84114-6300
 (801) 538-7240

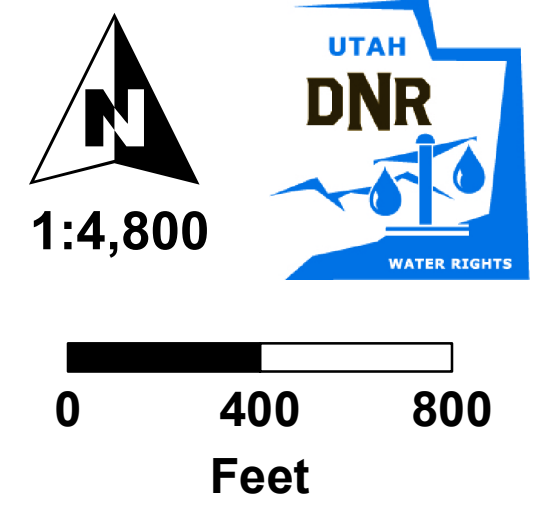
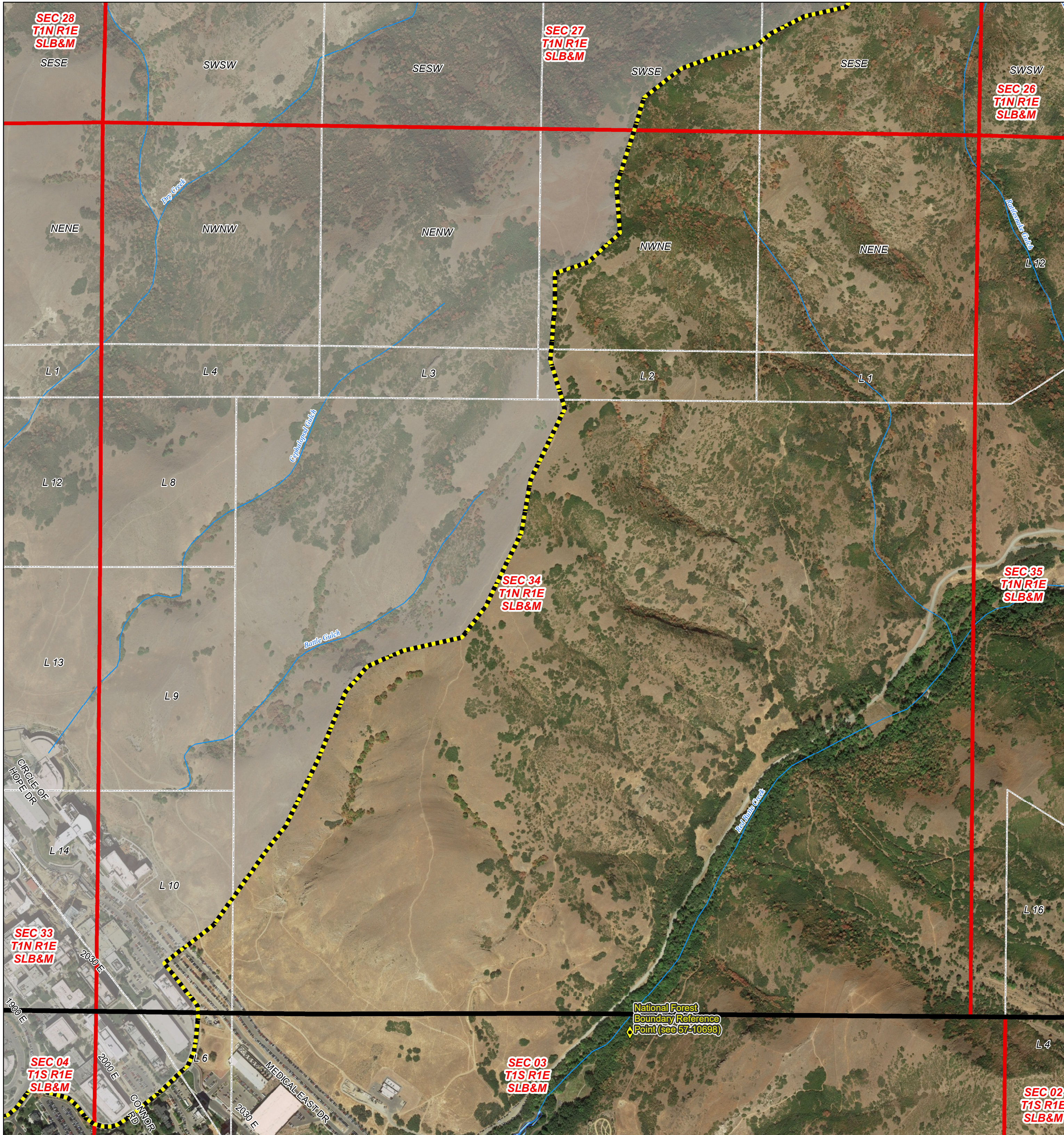

- Legend**
- Red Butte Creek (57-3) Book Boundary
 - Townships
 - Sections
 - Aliquot Part or Lot
 - Pages
 - Reservoir or Pond
 - Stream, Ditch, or Canal
 - National Forest Boundary Reference Point

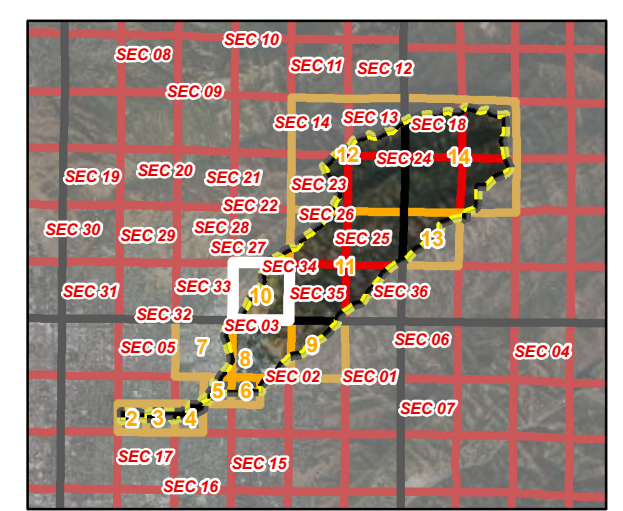

Section 34,
T 1N, R 1E, SLB&M

Page 10 of 14

Digitized by: GB
 Field verified by: CY, JZ, BB, GB
 Reviewed by: GB, MD
 Imagery date: 2018
 Date published: 25 Nov 2020

Red Butte Creek Subdivision Hydrographic Survey
Area 57, Book 3
State of Utah, Department of Natural Resources, Division of Water Rights
Section 34, Township 1N, Range 1E, SLB&M

Utah Lake/Jordan River Regional Office
 Division of Water Rights
 Utah Department of Natural Resources
 1594 W North Temple
 Suite 220
 Salt Lake City, UT
 84114-6300
 (801) 538-7240

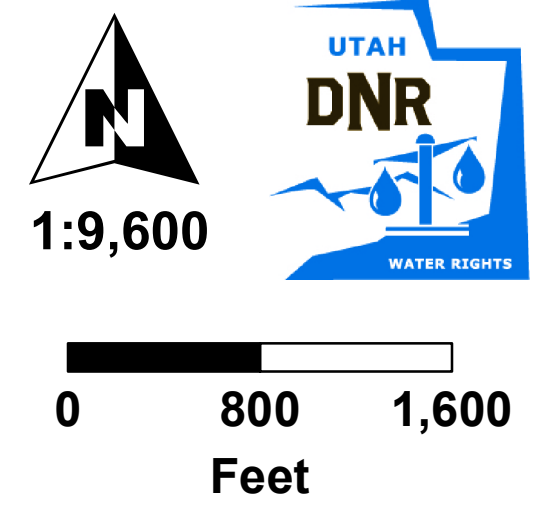
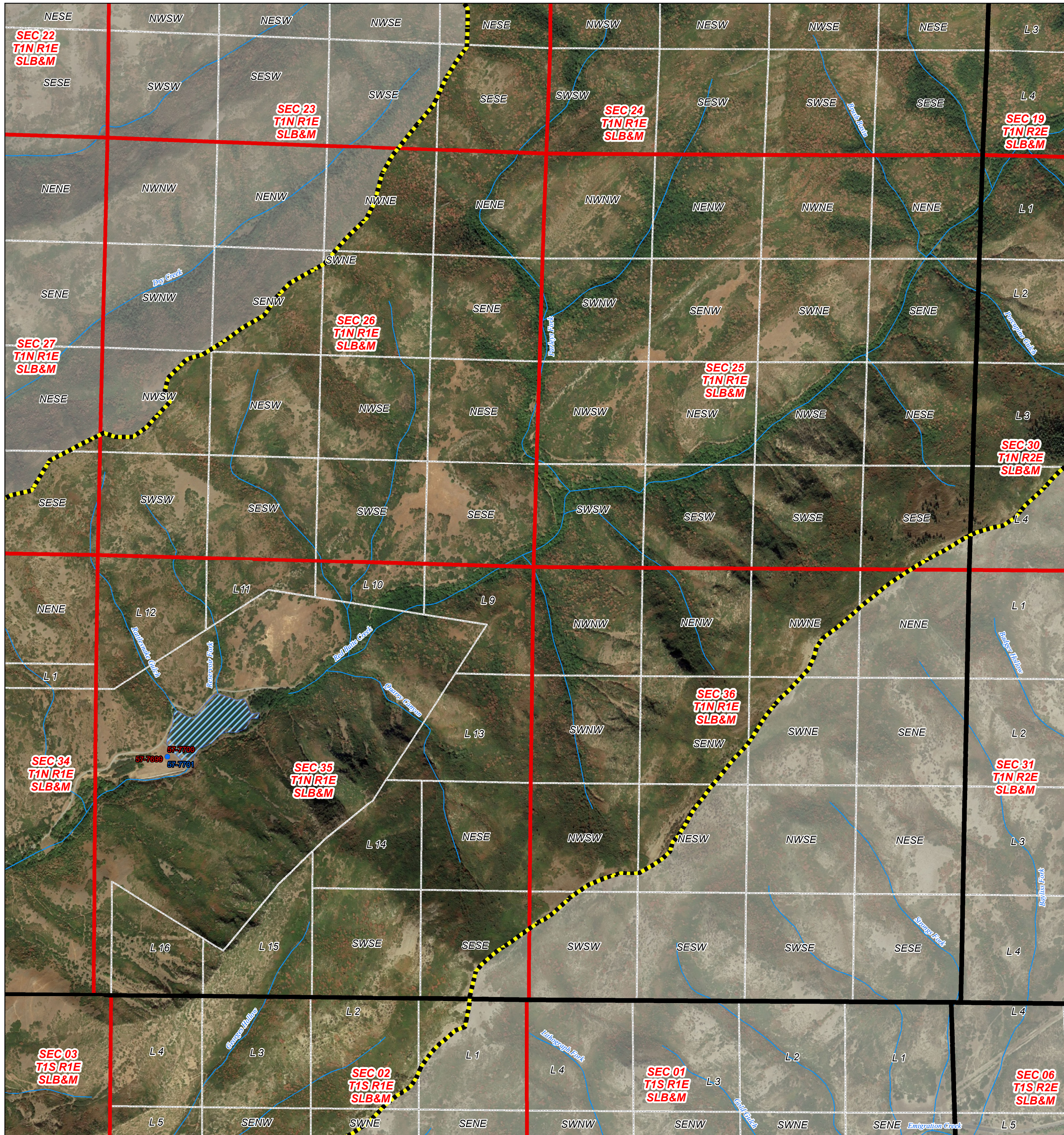

- Legend**
- Red Butte Creek (57-3) Book Boundary
 - Townships
 - Sections
 - Aliquot Part or Lot
 - Pages
 - Reservoir or Pond
 - Stream, Ditch, or Canal
 - Allowed Point of Diversion
 - Disallowed Point of Diversion

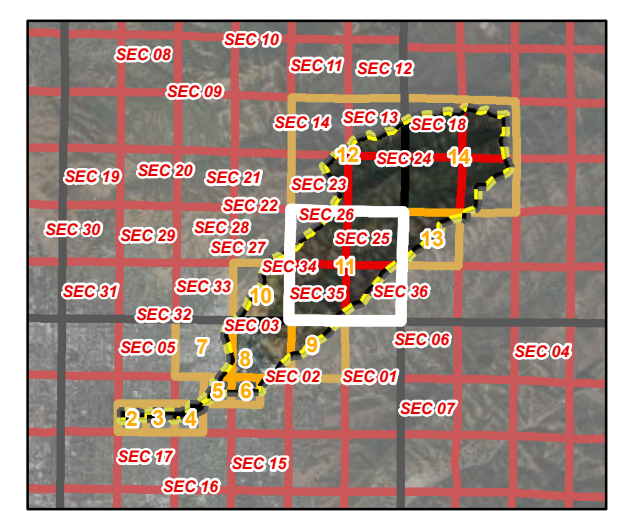

Sections 25, 26, 35, 36,
T 1N, R 1E, SLB&M

Digitized by: GB
 Field verified by: CY, JZ, BB, GB
 Reviewed by: GB, MD
 Imagery date: 2018
 Date published: 25 Nov 2020

Red Butte Creek Subdivision Hydrographic Survey
Area 57, Book 3
State of Utah, Department of Natural Resources, Division of Water Rights
Sections 25, 26, 35, 36, Township 1N, Range 1E, SLB&M

Utah Lake/Jordan River Regional Office
 Division of Water Rights
 Utah Department of Natural Resources
 1594 W North Temple
 Suite 220
 Salt Lake City, UT
 84114-6300
 (801) 538-7240

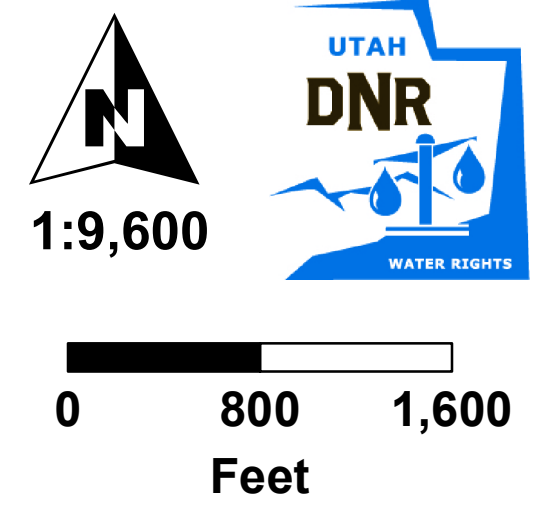

- Legend**
- Red Butte Creek (57-3) Book Boundary
 - Townships
 - Sections
 - Aliquot Part or Lot
 - Pages
 - Stream, Ditch, or Canal

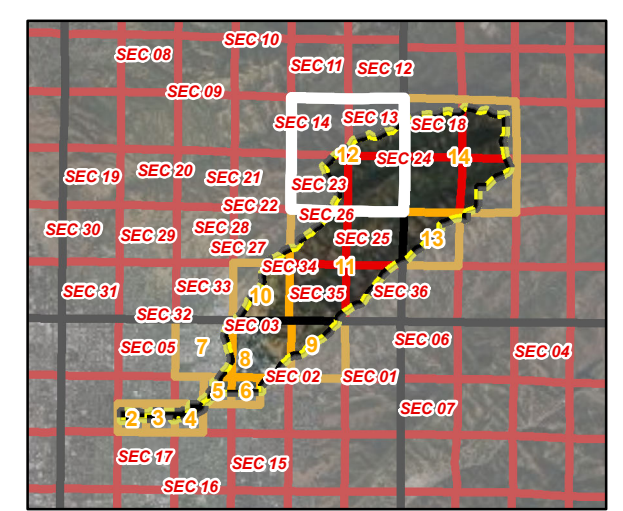

Sections 13, 14, 23, 24,
T 1N, R 1E, SLB&M

Digitized by: GB
 Field verified by: CY, JZ, BB, GB
 Reviewed by: GB, MD
 Imagery date: 2018
 Date published: 25 Nov 2020

Red Butte Creek Subdivision Hydrographic Survey
Area 57, Book 3
State of Utah, Department of Natural Resources, Division of Water Rights
Sections 13, 14, 23, 24, Township 1N, Range 1E, SLB&M

Utah Lake/Jordan River Regional Office
 Division of Water Rights
 Utah Department of Natural Resources
 1594 W North Temple
 Suite 220
 Salt Lake City, UT
 84114-6300
 (801) 538-7240



0 800 1,600
Feet

Legend

- Red Butte Creek (57-3) Book Boundary
- Townships
- Sections
- Aliquot Part or Lot
- Pages
- Stream, Ditch, or Canal

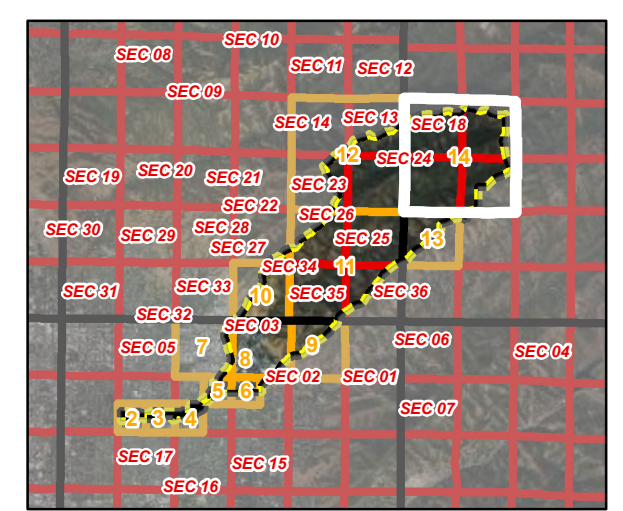

Sections 17, 18, 19, 20,
T 1N, R 2E, SLB&M

Digitized by: GB
Field verified by: CY, JZ, BB, GB
Reviewed by: GB, MD
Imagery date: 2018
Date published: 25 Nov 2020

**Red Butte Creek Subdivision Hydrographic Survey
Area 57, Book 3
State of Utah, Department of Natural Resources, Division of Water Rights
Sections 17, 18, 19, 20, Township 1N, Range 2E, SLB&M**

Utah Lake/Jordan River Regional Office
Division of Water Rights
Utah Department of Natural Resources
1594 W North Temple
Suite 220
Salt Lake City, UT
84114-6300
(801) 538-7240