

IN THE THIRD JUDICIAL DISTRICT COURT  
IN AND FOR SALT LAKE COUNTY, STATE OF UTAH

**IN THE MATTER OF THE GENERAL DETERMINATION OF ALL  
RIGHTS TO THE USE OF WATER, BOTH SURFACE AND  
UNDERGROUND, WITHIN THE DRAINAGE AREA OF UTAH LAKE  
AND JORDAN RIVER IN UTAH, SALT LAKE, DAVIS, SUMMIT,  
WASATCH, SANPETE, AND JUAB COUNTIES IN UTAH**

CIVIL NO. 365729832

SALT LAKE COUNTY EAST DIVISION  
MILL CREEK SUBDIVISION

PROPOSED DETERMINATION

AREA NO. 57  
BOOK 15



## TABLE OF CONTENTS

NOTICE TO WATER USERS.....	ii
PREAMBLE.....	iii
LOCATION MAP.....	vii
PRIORITY SCHEDULE.....	1
DESCRIPTION OF RIGHTS.....	9
DESCRIPTION OF EXCHANGES.....	118
RENUMBERED RIGHTS.....	121
FORFEITED RIGHTS.....	123
INVALID CLAIMS.....	132
ALPHABETIC INDEX.....	135

IN THE DISTRICT COURT OF THE THIRD JUDICIAL DISTRICT IN AND FOR SALT LAKE COUNTY, UTAH

IN THE MATTER OF THE GENERAL DETERMINATION OF THE RIGHTS TO THE USE OF ALL OF THE WATER, BOTH SURFACE AND UNDERGROUND, WITHIN THE DRAINAGE AREA OF THE UTAH LAKE AND JORDAN RIVER IN UTAH, SALT LAKE, DAVIS, SUMMIT, WASATCH, SANPETE, AND JUAB COUNTIES IN UTAH

SALT LAKE COUNTY EAST DIVISION, MILL CREEK SUBDIVISION (57-15)

Salt Lake County Civil No. 365729832

Honorable Laura S. Scott

**NOTICE TO WATER USERS WITHIN THE ABOVE-DESCRIBED DRAINAGE AREA:**

This is the Proposed Determination of Water Rights for the Salt Lake County East Division, Mill Creek Subdivision, Area No. 57, Book 15, of the Utah Lake and Jordan River General Adjudication. The Division of Water Rights has prepared the Proposed Determination as required by Utah Code § 73-4-11. The Proposed Determination is the State Engineer's report and recommendation to the Court as to how all rights to the use of the water in the Mill Creek Subdivision should be determined. A copy of the Proposed Determination has been filed with the Clerk of the Third District Court in Salt Lake City, Utah. Additional printed copies are available, upon payment of printing costs, from the Division of Water Rights at 1594 W. North Temple, Suite 220, Salt Lake City, Utah, (801) 538-7240. An electronic copy in PDF format is also available for download free of charge from the website of the Division of Water Rights at [www.waterrights.utah.gov](http://www.waterrights.utah.gov).

You are hereby notified that under Utah Code § 73-4-11(2), any person claiming a water right in the Mill Creek Subdivision who is dissatisfied with the Proposed Determination may object to it, but only in accordance with the following requirements: the objection must be in writing and filed in the Third District Court, in Salt Lake County, 450 South State Street, P.O. Box 1860, Salt Lake City, Utah 84114, within ninety (90) days after being served with notice of completion of the Proposed Determination. Service of the Proposed Determination is effective on the date the notice is mailed. A claimant who wishes to object to the Proposed Determination should also serve a copy of the objection on counsel for the State Engineer at the address shown below.

Sarah M. Shechter, No. 15357  
Benjamin J. Jensen, No. 14216  
Gordon H. Rowe, No. 17308  
Assistant Utah Attorneys General  
SEAN D. REYES  
Utah Attorney General  
Attorneys for the State Engineer

1594 West North Temple, Suite 300  
Salt Lake City, UT 84116  
Telephone: (801) 538-7227  
[sshechter@agutah.gov](mailto:sshechter@agutah.gov)  
[bjensen@agutah.gov](mailto:bjensen@agutah.gov)  
[growe@agutah.gov](mailto:growe@agutah.gov)

IN THE THIRD JUDICIAL DISTRICT COURT IN AND FOR SALT LAKE COUNTY, UTAH

IN THE MATTER OF THE GENERAL DETERMINATION OF THE RIGHTS TO THE USE OF ALL OF THE WATER, BOTH SURFACE AND UNDERGROUND, WITHIN THE DRAINAGE AREA OF UTAH LAKE AND JORDAN RIVER IN UTAH, SALT LAKE, DAVIS, SUMMIT, WASATCH, SANPETE, AND JUAB COUNTIES IN UTAH

PROPOSED DETERMINATION OF WATER RIGHTS IN THE UTAH LAKE AND JORDAN RIVER GENERAL ADJUDICATION  
SALT LAKE COUNTY EAST DIVISION  
MILL CREEK SUBDIVISION  
NO. 57, BOOK 15

Salt Lake County Civil No. 365729832  
Honorable Laura S. Scott

Teresa Wilhelmsen, P.E., State Engineer of the State of Utah, respectfully submits this report and recommendation to the Court.

**1. Geographical Area Covered.** This General Adjudication, known as the Utah Lake and Jordan River General Adjudication, includes all water sources, both surface and underground, within the drainage of the Utah Lake and Jordan River in Utah, Salt Lake, Davis, Summit, Wasatch, Sanpete, and Juab Counties in Utah. This Proposed Determination is limited to water rights with points of diversion in the Mill Creek Subdivision of the Salt Lake County East Division of the Utah Lake and Jordan River General Adjudication. The Mill Creek Subdivision is the area on the map shown on page viii. The Utah Division of Water Rights has designated the Proposed Determination for this area as Area 57, Book 15.

**2. Commencement.** On September 1, 1944, the Court ordered the State Engineer to make a determination and adjudication of all rights to the use of water of Utah Lake and Jordan River and their tributaries in Utah and Salt Lake Counties. On June 21, 1972, the Court issued an order clarifying that the adjudication area includes all the rights to the use of water, both surface and underground, within the drainage area of Utah Lake and Jordan River and their tributaries in Utah, Salt Lake, Davis, Summit, Wasatch, Sanpete, and Juab Counties. The Court also ordered that the title of this action be amended to read, “In the Matter of the General Determination of the Rights to the Use of

all of the Water, Both Surface and Underground, Within the Drainage Area of the Utah Lake and Jordan River in Utah, Salt Lake, Davis, Summit, Wasatch, Sanpete and Juab Counties in Utah.”

**3. State Engineer’s Activity.** The State Engineer has followed the requirements of Title 73, Chapter 4 of the Utah Code. She has given the required notices, served and published summons, prepared and filed a List of Unclaimed Rights of Record with the Court, completed hydrographic surveys, and evaluated claims from water users within the area. Prior to making the recommendations in the Proposed Determination, the State Engineer has given careful consideration to the Statements of Water User’s Claim filed in the Mill Creek Subdivision. To the best knowledge of the State Engineer, this Proposed Determination contains all rights to the use of water with points of diversion located within the Mill Creek Subdivision for which a claim was timely filed or for which the Court has excused the late filing.

Contemporaneously with the filing of this Proposed Determination, the State Engineer has published and served notice of the Proposed Determination on each claimant of record within the Mill Creek Subdivision as required by Utah Code § 73-4-11. The Proposed Determination is available on the Division of Water Rights website at [www.waterrights.utah.gov](http://www.waterrights.utah.gov) free of charge.

**4. Beneficial Use.** In preparing the Proposed Determination, the State Engineer has based her recommendations on Utah water law, including the

principle that beneficial use shall be the basis, measure, and limit of the right to the use of water. Utah Code § 73-1-3. The recommended limits of each water right, based on actual historical beneficial use, are included in the Proposed Determination.

Water rights may be subject to forfeiture for nonuse if no beneficial use of the water right occurs for the statutory period, beneficial use is not excused during the statutory period, and no forfeiture exemption applies. Prior to May 5, 2008, the statutory period for forfeiture in Utah Code § 73-1-4 was five years. In 2008, the Utah legislature amended the statutory forfeiture period to seven years, effective May 5, 2008. Therefore, water rights for which partial or no beneficial use was made for a continuous period of five years prior to May 5, 2008, or seven years if the nonuse period includes time after May 5, 2008, are subject to forfeiture. Water rights recommended for total forfeiture are listed in the *Forfeited Rights* section of the Proposed Determination, as explained in Paragraph 9 below. Water rights that are recommended for partial forfeiture are not listed separately, but the descriptions of the water rights in the Proposed Determination are limited to those characteristics or portions that have been perpetuated by beneficial use.

**5. Water Rights.** To be included in the Proposed Determination and recognized in the General Adjudication, a water right, regardless of its nature or origin, must be represented by a valid Statement of Water User’s Claim.

Under Utah law, water rights can be acquired in only three ways: (1) by application to the State Engineer’s Office, also known as the Division of Water Rights; (2) by diligent use prior to the enactment of the statutes establishing the application process as the sole method of appropriation (“diligence rights”); and (3) by adverse use or adverse possession.

Currently, the only way to initiate a new water right is by application to the State Engineer’s Office. If the State Engineer approves an application, the applicant may proceed, within a set time, to divert the water and put it to beneficial use. After putting the water to use in accordance with the application, the applicant files proof of beneficial use and, if the State Engineer determines that the water is put to use as contemplated by the application

approval, the State Engineer issues a certificate of appropriation perfecting the right.

Diligence claims are based on the continuous beneficial use of water dating back to before March 12, 1903 for surface water, or March 22, 1935 for underground water. Prior to these dates, a water user could acquire a water right by diverting and using the water for a beneficial use. After those dates, new water rights could be acquired only by application to the State Engineer’s Office.

Prior to 1939, water rights could also be acquired by the adverse use of a valid right. In 1939, the Utah Legislature amended the statutes to prohibit acquisition of a water right by adverse use or adverse possession.

This Proposed Determination does not include applications that were approved but unperfected as of December 15, 2017. The absence of such applications in the Proposed Determination does not affect the validity of water rights perfected after that date.

**6. Prior Decree.** On August 1, 1913, the Third Judicial District Court for Salt Lake County entered a decree in *Young v. Gordon et al* (the “1913 Mill Creek Decree”). The 1913 Mill Creek Decree adjudicated the water rights “to all waters of Mill Creek Canyon, and the water tributary thereto, in Salt Lake County, Utah, . . . the rights of the parties being all the users of said waters of said Mill Creek . . .” The 1913 Mill Creek Decree identified awardees and established a class-based system to guide equitable distribution of the source. The State Engineer has evaluated each claim that can be tied to an award in the 1913 Mill Creek Decree and incorporates these awards and classes as follows:

*House-Use Rights* – The 1913 Mill Creek Decree awarded “House-Use Rights.” The House-Use Rights recommended in this Proposed Determination are entitled to the quantity of water and beneficial uses described in the individual rights, irrespective of the priority date of subsequent Primary, Second Class, and Surplus awards, subject to the following modifications. When the natural flow of Mill Creek is

insufficient to satisfy all House-Use Rights, distribution of available water is by priority date.

*Primary Rights* – Water rights described as Primary Rights are entitled to the quantity of water and beneficial uses described in the individual rights subject to the following modifications. When the natural flow of Mill Creek is insufficient to satisfy all Primary Rights, distribution of available water is on a pro rata basis according to their respective flow rates. Primary Rights shall only be distributed when the natural flow of Millcreek is sufficient to satisfy all House-Use Rights.

*Second Class Rights* – Water rights described as Second Class Rights are entitled to the quantity of water and beneficial uses described in the individual rights subject to the following modifications. When the natural flow of Mill Creek is insufficient to satisfy all Second Class Rights, distribution of available water is on a pro rata basis according to their respective flow rates. Second Class Rights shall only be distributed when the natural flow of Millcreek is sufficient to satisfy all Primary Rights.

*Surplus Rights* – Water rights described as Surplus Rights are entitled to the quantity of water and beneficial uses described in the individual rights subject to the following modifications. When the natural flow of Mill Creek is insufficient to satisfy all Surplus Rights, distribution of available water is on a pro rata basis according to their respective flow rates. Surplus Rights shall only be distributed when the natural flow of Millcreek is sufficient to satisfy all Second Class Rights.

The flow of Mill Creek shall be measured near the mouth of the canyon, at a point upstream from the points of diversion of rights described as 1913 Mill Creek Decree awards.

**7. Time-Based Interest.** Some rights are described with a time-based interest in the flow rate listed as the quantity of water. Where so described, the claimant is permitted to proportionately reduce the flow rate and increase the duration of authorized diversion. For example, a right with a 1 cfs quantity of water and a time-based interest of 8/168 may divert 0.5 cfs for 16/168ths

of the time. This time-based variability can only be exercised when doing so will not interfere with senior rights.

**8. Share Statements.** Not applicable.

**9. Disallowed Rights and Claims.** A claim for a water right may be recommended to be disallowed for two reasons: (1) that the water right has been forfeited, or (2) that the claim is invalid.

A claim is listed in the *Forfeited Rights* section if no beneficial use of water was made for a continuous period of five years prior to May 5, 2008, or seven years if the nonuse period includes time after May 5, 2008.

A claim is listed in the *Invalid Claims* section if the water was not placed to beneficial use in accordance with applicable law at the time of the original appropriation or there is insufficient evidence to support the validity of the claim. Examples of invalid claims may include a diligence claim that has not been substantiated by sufficient evidence of diligent pre-statutory use or a water right claim that fails to meet the statutory requirements found in Title 73 of the Utah Code.

**10. Irrigation Diversion Duty.** Because beneficial use is the basis, limit, and measure of a water right, an irrigation water right is limited by the acreage actually irrigated. The amount of water necessary to be diverted on an annual basis to irrigate crops to maturity in a specific area is referred to as the irrigation diversion duty. The irrigation diversion duty is based on estimated efficiencies associated with flood irrigation practices and accounts for the amount consumed by the crops, the amount supplied by precipitation, and the amount lost in conveyance and application. The diversion of more water than the recommended irrigation diversion duty is unnecessary, wasteful, and is not a beneficial use of the excess water.

The State Engineer has determined that the irrigation diversion duty in the Mill Creek Subdivision is 5.00 acre-feet per acre annually for the irrigation of land below the elevation of 5,200 feet and 4.00 acre-feet per acre annually for the irrigation of land above the elevation of 5,200 feet (elevations reference the North American Vertical Datum of 1988). A map reflecting the irrigation diversion duties in the Mill Creek Subdivision is shown on page ix.

The State Engineer recommends that the Court retain jurisdiction to change the portion of the irrigation diversion duty allowance for conveyance and application losses.

**11. Stockwatering Diversion Duty.** Water rights for watering stock are quantified in *Equivalent Livestock Units* (ELUs). An ELU represents the amount of water consumed by one large animal such as a horse or cow. The conversion of other animals to ELUs is based on the amount of water the animal consumes compared to a large animal. The diversion duty for stockwatering is 0.028 acre-foot per year (25 gallons a day) per ELU.

The point of diversion for a stockwatering right may be described in one of several ways. It may be identified at a specific point where the water is diverted from the natural water source. Alternatively, it may be described as a *point-to-point* diversion, which recognizes that stock may drink anywhere along a stream between two points. For point-to-point diversions, the Proposed Determination identifies the beginning and ending points with the beneficial use occurring between them.

**12. Domestic Diversion Duty.** Water rights for domestic or household use are quantified in *Equivalent Domestic Units* (EDUs). One EDU is the amount of water necessary to provide for the indoor use of one household. The State Engineer has determined that an EDU for typical maximum year-round use is 0.45 acre-foot per year (400 gallons per day), and an EDU for typical maximum seasonal use is 0.25 acre-foot per year. The diversion of more water than the recommended domestic diversion duty is unnecessary, wasteful, and is not a beneficial use of the excess water.

**13. Irrigation Periods.** Like the irrigation diversion duty, the period of use for irrigation varies depending on the reasonable irrigation season for a particular area. The State Engineer has determined that irrigation in this area is beneficial only from April 1 through October 31. In making this determination, the State Engineer relies on a report prepared by the Utah Agricultural Experiment Station and Utah State University entitled “Consumptive Use of Irrigated Crops in Utah.”

**14. Municipal Water Rights.** Water rights for municipal use are not quantified using a standard duty; instead, they contain individualized diversion and depletion limitations listed in the description of the water right’s attributes.

**15. Ownership of Rights.** The Proposed Determination includes the names of the owner of each water right as shown on the records of the State Engineer at the time of publishing. A claimant who has not updated ownership in the Division of Water Rights records is not identified as the owner of record in the Proposed Determination, even though they may have filed a signed Statement of Water User’s Claim. Such a claimant can update ownership with the Division of Water Rights by submitting a report of water right conveyance form to the State Engineer as provided in Utah Code § 73-1-10.

The State Engineer asks the Court to recognize in any future decree that ownership and title is determined by and according to the applicable deeds and conveyances, whether executed before or after the Proposed Determination was compiled, notwithstanding the owner identified in the Proposed Determination.

An appropriation of water may be the result of the joint action of two or more parties. Occasionally, the name of one party appears on the records of the State Engineer even though other parties may have an equitable interest in the water right. Because the Proposed Determination only includes the names of owners of record, the State Engineer does not attempt to identify equitable owners or to notify them of actions taken in a general adjudication. It is the responsibility of the owner of record to protect the interest of any equitable owner(s).

**16. Recommendation and Retention of Jurisdiction.** In accordance with her findings and determinations, the State Engineer respectfully recommends that the Court adopt this Proposed Determination of Water Rights; decree to the respective water users the water rights as set forth in the Proposed Determination, subject to any amendment that may be approved by Court order; and adjudicate as forfeited or invalid the water rights listed in the respective sections. The State Engineer recommends that the decree as entered by this Court shall supersede any prior decree of these water rights.



Use of the rights described in this Proposed Determination may change between the time the Proposed Determination was compiled and the time a final adjudication decree is entered – for example, as the result of an approved and perfected change application. The State Engineer thus recommends that the Court confirm each water right as of the date the Proposed Determination was published.

The State Engineer also recommends that the Court retain jurisdiction over the Mill Creek Subdivision from the period of time following the entry of an interlocutory decree until the entry of a final decree for the entire General Adjudication area, to adjust the quantification of rights for beneficial use to respond to better scientific information and analytical techniques and to modify the rights so that they conform to the final decree.

**17. Continued Assistance.** The State Engineer and the staff of the Division of Water Rights express their continuing willingness to assist the Court in this General Adjudication, as the Court requests.

**18. Date of Publication.** This Proposed Determination of Water Rights was approved for publication on the 19<sup>th</sup> day of May, 2021.



TERESA WILHELMSSEN, P.E., Utah State Engineer

SEAN D. REYES  
UTAH ATTORNEY GENERAL

/s/ Sarah M. Shechter

SARAH M. SHECHTER  
BENJAMIN J. JENSEN  
GORDON H. ROWE  
Assistant Attorneys General  
Attorneys for the Utah State Engineer  
1594 W. North Temple, Suite 300  
Salt Lake City, UT 84116

# Location Map

Salt Lake County East Division, Mill Creek Subdivision  
Area 57, Book 15

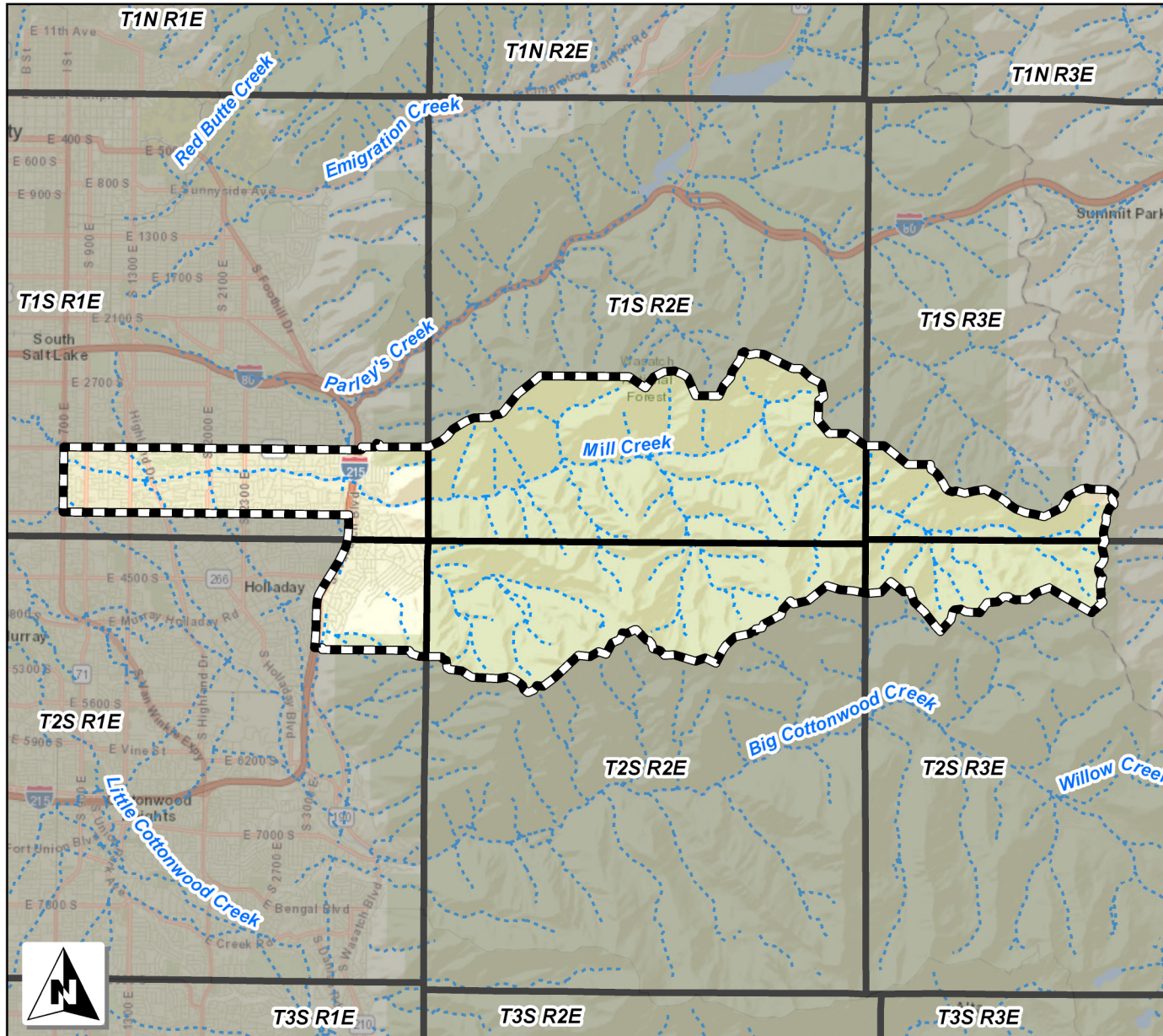

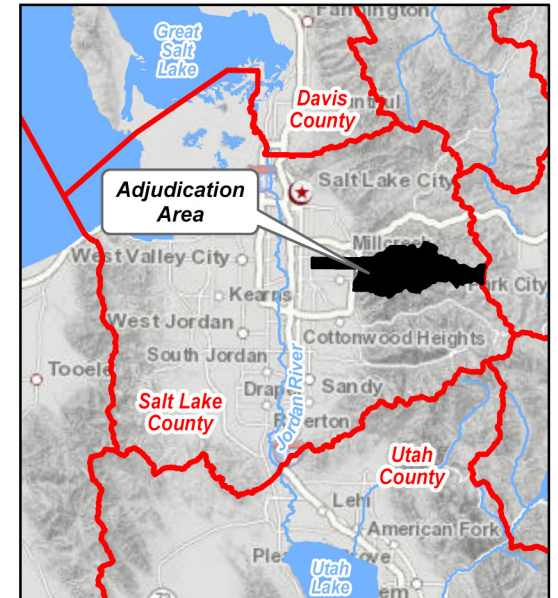

**Adjudication Subdivision Boundary Map**

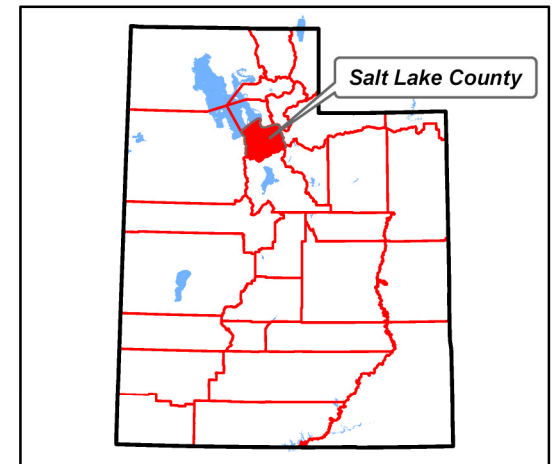

**County Vicinity Map**



**State Vicinity Map**

-  Subdivision Boundary
-  Watercourses
-  Townships



# Irrigation Duty Map

Salt Lake County East Division, Mill Creek Subdivision  
Area 57, Book 15

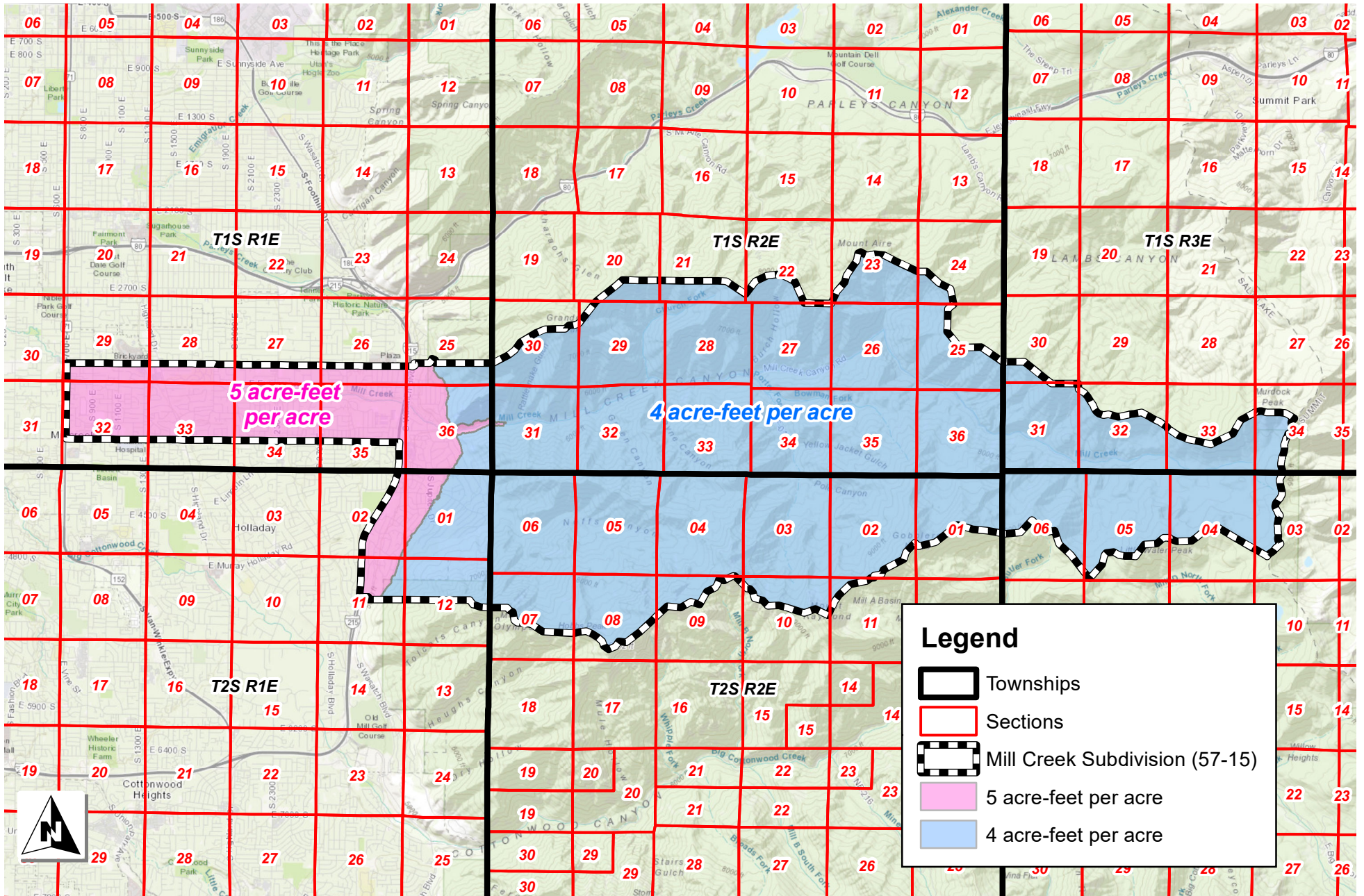

**Legend**

- Townships
- Sections
- Mill Creek Subdivision (57-15)
- 5 acre-feet per acre
- 4 acre-feet per acre

# PRIORITY SCHEDULE

PRIORITY CLASS

PRIORITY DATE

FLOW

WR#

NAME

**Surface Sources****Boundary Spring**

PRIORITY CLASS	PRIORITY DATE	FLOW	WR#	NAME
	Jan 12, 1951	1.5675 cfs	E70	Boundary Springs Water Users Association
<b>Developed Spring</b>				
	Jun 25, 1925	0.18 cfs OR 6.06 acft	57-73	Flying Cloud Enterprises Inc.
<b>Kerr Spring</b>				
House-Use	1848	0.0255 cfs	57-8741	The Firs Incorporated
<b>Lower Outlet Boundary Spring</b>				
	May 12, 1951	1.57 cfs	E71	Boundary Spring Water Users Association
<b>Luck`s Springs</b>				
	Dec 1885	3.828 acft	57-7317	Heirs of Joseph H. Luck
<b>Main Canyon</b>				
	Jun 17, 1909	2.45 cfs OR 577.9 acft	57-26	Salt Lake City Corporation
<b>Mill Creek</b>				
House-Use	1848	1.575 cfs	57-10888	Boundary Springs Water Users Association
House-Use	1852	0.44 cfs	57-8880	Richard E. and Frances E. Chamberlin
House-Use	Dec 01, 1874	0.27 cfs	57-8881	Richard E. and Frances E. Chamberlin
Primary	1848	3.834 acft	57-10155	Reed F. and Sherri Anne Winterton
Primary	1848	0.0363 cfs	57-10389	State of Utah Division of Wildlife Resources
Primary	1848	1.828 cfs	57-10611	Margery Anderson trustee (trust unidentified) Melanie Astorga Mark A. and Emily Bullock Stanley J. Callister William D. Callister, Jr William D. Callister, Jr Christopher Casper Christine Budginas Gunnell Trust David J. Callister Revocable Trust

PRIORITY CLASS

PRIORITY DATE

FLOW

WR#

NAME

Mill Creek -- continued

				David J. Callister Revocable Trust
				Amy Elizabeth Deibel
				Glen Dimond
				Jeremy R. Durfee
				Fetzer Living Trust
				Teresa M. Flegal
				James C. Gordon
				Carolyn C. Head
				Tyler W. and Melanie Healey
				Holly Holmes
				Marie H., Karyl L., and Lynda K. Iverson
				Gary M. & Denise K. Jones
				Julie Pace Trust
				Heath Lamoreaux
				Michael D. and Yvonne C. Madsen
				Jay W. & Mary Anne McNeil
				William H. Morey II & Lisa M. Morey
				Jacqueline E. and Jess J. Morrison
				Gregory Barr & Amili A. Neff
				Paul Gregory & Kathleen Hadley Neff
				Nelson Family Trust
				Randl Earl Pace Trust
				Robert Stewart Gunnell Trust
				Stephanie Searcy
				Spence-Isaacson Trust
				The Chris V. Bills Trust
				Verna R. Wilde Family Trust
				Rodrigo A Vidal
				Craig A. & Lisa Ward
Primary	1848	0.0337 cfs	57-9100	Bruce Gold
Primary	1848	2.108 cfs	57-9101	Randy D. Hart and Michele Hart Joint Revocable Trust



PRIORITY CLASS	PRIORITY DATE	FLOW	WR#	NAME
<b>Mill Creek -- continued</b>				
Primary	1848	2.108 cfs	57-9105	Salt Lake County
Primary	1848	2.108 cfs	57-9106	Lowell Scott and Jill Turner Benson Darren K. and Nicole M. Berry Board of Education of Granite School District Clawson Family Revocable Trust Davis Living Trust Lawrence J. Hays, IV and Jill Fredrick Hays Hunsaker Trust Rachel Jacques Johnson Living Trust JTW Melville Family Trust Karen Marie O'Brien Revocable Trust Sean McAllister Millcreek Cottage, LLC
Primary	1849	0.016 cfs OR 7.75 acft	57-10040	Salt Lake City Corporation
Primary	1849	0.011 cfs OR 5.304 acft	57-10041	Salt Lake City Corporation
Primary	1849	0.004 cfs OR 1.768 acft	57-10042	Salt Lake City Corporation
Primary	1849	3 cfs	57-10100	Salt Lake City Corporation
Primary	1849	7.771 cfs	57-8748	Salt Lake City Corporation
Primary	1852	5.949 cfs	57-8744	Salt Lake City Corporation
Primary	1855	1.488 cfs	57-8745	Salt Lake City Corporation
Primary	1872	2.159 cfs	57-8747	Salt Lake City Corporation
Primary	1875	0.27 cfs	57-10940	Sharlene N. Hansen
Primary	1875	1.148 cfs	57-8746	Salt Lake City Corporation
Second Class	1848	3.64 cfs	57-10877	Salt Lake County
Second Class	1849	13.681 cfs	57-10847	Salt Lake City Corporation
Second Class	1852	8.665 cfs	57-10839	Salt Lake City Corporation
Second Class	1855	2.543 cfs	57-10841	Salt Lake City Corporation
Second Class	1872	3.42 cfs	57-10845	Salt Lake City Corporation
Second Class	1875	2.892 cfs	57-10843	Salt Lake City Corporation
Surplus	1848	13.231 cfs	57-10878	Salt Lake County

PRIORITY CLASS	PRIORITY DATE	FLOW	WR#	NAME
<b>Mill Creek -- continued</b>				
Surplus	1849	47.83 cfs	57-10848	Salt Lake City Corporation
Surplus	1852	30.299 cfs	57-10840	Salt Lake City Corporation
Surplus	1855	9.931 cfs	57-10842	Salt Lake City Corporation
Surplus	1872	11.958 cfs	57-10846	Salt Lake City Corporation
Surplus	1875	10.201 cfs	57-10844	Salt Lake City Corporation
	Jun 25, 1925	0.18 cfs OR 6.06 acft	57-73	Flying Cloud Enterprises Inc.
	Sep 25, 1957	2 cfs	57-2820	Boy Scouts of America Great Salt Lake Council
<b>Mount Olympus Spring</b>				
	May 17, 1898	0.6 cfs OR 434.35 acft	57-10394	Salt Lake City Corporation
<b>Peterson Basin</b>				
	Jun 17, 1909	2.45 cfs OR 577.9 acft	57-26	Salt Lake City Corporation
<b>Smart Hollow Springs</b>				
	Mar 05, 1910	0.2 acft	57-34	Smart Water Company
	Apr 03, 1956	1.65 acft	57-10648	Taylor M. and Sherrie Wray
	Apr 30, 1956	3.8 acft	57-2695	T. C. Allsop
<b>Spring No. 1</b>				
	Jul 29, 1933	1.076 cfs	57-97	Salt Lake County
<b>Spring No. 2</b>				
	Jul 29, 1933	1.076 cfs	57-97	Salt Lake County
<b>Thomas Fork</b>				
	Jun 17, 1909	2.45 cfs OR 577.9 acft	57-26	Salt Lake City Corporation
<b>Unnamed Spring</b>				
	1900	0.75 cfs OR 100 acft	57-7870	Salt Lake County
<b>Unnamed Spring Stream</b>				
	Jul 28, 1933	0.877 cfs	57-96	Salt Lake County
<b>Unnamed Springs</b>				
	Feb 13, 1952	2.4 cfs	57-1130	City of South Salt Lake



PRIORITY CLASS	PRIORITY DATE	FLOW	WR#	NAME
----------------	---------------	------	-----	------

**Unnamed Stream**

	1900	0.75 cfs OR 100 acft	57-7870	Salt Lake County
--	------	----------------------	---------	------------------

**Underground Sources****Underground Water Well(s)**

Primary	1848	25.65 acft	57-8753	Amy Gail Anderson Garff Family Trust
	1896	1.5 acft	57-10281	Lawrence Hjersted
	1896	0.75 acft	57-10341	Alan F Lang
	1900	6.766 acft	57-7026	City of South Salt Lake
	1900	4.21 acft	57-7027	City of South Salt Lake
	1901	0.45 acft	57-5453	J. G. Manning
	1905	0.067 cfs OR 11.7172 acft	57-6104	Cressfarm, L.L.C.
	1906	15.29 acft	57-4761	Sandy City Corporation
	1908	0.278 cfs	57-5659	City of South Salt Lake
	1908	0.2 cfs	57-5661	City of South Salt Lake
	1908	0.2 cfs	57-5663	City of South Salt Lake
	1908	0.5 acft	57-5666	Molly R. Steed and James Steed
	1909	1.1 acft	57-10113	City of South Salt Lake
	1910	0.078 cfs	57-5004	Salt Lake County
	1910	0.089 cfs	57-5005	Salt Lake County
	1910	0.089 cfs	57-5006	Salt Lake County
	1910	0.267 cfs	57-5007	Salt Lake County
	1910	0.1 cfs	57-5008	Salt Lake County
	1910	0.111 cfs	57-5009	Salt Lake County
	1910	0.094 cfs	57-5010	Salt Lake County
	1910	0.1 cfs	57-5011	Salt Lake County
	1910	0.078 cfs	57-5016	Salt Lake County
	1910	0.167 cfs	57-5017	Salt Lake County
	1910	0.067 cfs	57-5018	Salt Lake County
	1910	0.089 cfs	57-5019	Salt Lake County

PRIORITY CLASS	PRIORITY DATE	FLOW	WR#	NAME
----------------	---------------	------	-----	------

**Underground Water Well(s) -- continued**

	1910	0.089 cfs	57-5020	Salt Lake County
	1910	0.033 cfs	57-5021	Salt Lake County
	1910	0.223 cfs	57-5658	City of South Salt Lake
	1910	0.223 cfs	57-5660	City of South Salt Lake
	1910	0.178 cfs	57-5662	City of South Salt Lake
	1910	0.223 cfs	57-5664	City of South Salt Lake
	1910	2.984 acft	57-5665	City of South Salt Lake
	1916	1.1 acft	57-5118	Aileen E. McCarty
	1922	0.011 cfs	57-7347	Salt Lake County Salt Lake County Fish and Game Association
	1922	0.011 cfs	57-7348	Salt Lake County Salt Lake County Fish and Game Association
	Jun 12, 1926	1.8 acft	57-5577	Clarence E. and Olive L. Jones
	1930	0.4 acft	57-4092	H. R. Barnes
	Mar 09, 1934	3.31 cfs OR 2396.33 acft	57-4407	Salt Lake City Corporation
	Jan 1935	0.04 cfs	57-5012	Salt Lake County
	Jan 1935	0.078 cfs	57-5013	Salt Lake County
	Feb 1935	0.084 cfs	57-5014	Salt Lake County
	Feb 1935	0.192 cfs	57-5015	Salt Lake County
	May 29, 1939	0.241 cfs	57-208	City of South Salt Lake
	Feb 02, 1940	1 acft	57-281	Nathan Bergstrom Erin Murphy
	Jun 03, 1941	0.235 acft	57-571	William Moeller
	Jun 25, 1941	0.011 cfs OR 7.96 acft	57-579	Salt Lake County
	May 09, 1942	1.65 acft	57-670	W. Lustig
	Aug 22, 1944	1.25 acft	57-882	Marilyn J. Miller
	Dec 13, 1944	0.65 acft	57-896	Otto Robert Janke
	Jun 23, 1945	1.25 acft	57-957	O. L. and Grace McAnelly
	Mar 15, 1946	1 acft	57-1072	Zeph and Trisha Smith
	Jul 09, 1947	0.5 acft	57-1332	Clayton B. Hatch Mrs.
	Jun 23, 1948	0.45 acft	57-1474	Elizabeth Bateman

PRIORITY CLASS

PRIORITY DATE

FLOW

WR#

NAME

**Underground Water Well(s) -- continued**

Sep 28, 1948	0.7 acft	57-1527	Karl A. Yates
Mar 03, 1950	0.278 cfs OR 75.74 acft	57-1719	Salt Lake City Corporation
Mar 04, 1950	1.45 acft	57-1038	Coquella P. Miller
Jan 10, 1952	0.6 acft	57-2072	William W. Albrand
May 03, 1952	1 cfs OR 272.44 acft	57-2116	Salt Lake City Corporation
Jun 20, 1952	1.25 acft	57-2140	Robert E. Huish
Jul 26, 1952	0.623 cfs OR 169.73 acft	57-2168	Salt Lake City Corporation
Oct 07, 1952	0.15 acft	57-2212	Seh Ho Mendenhall
Nov 12, 1952	0.588 cfs OR 160.2 acft	57-2227	Salt Lake City Corporation
Dec 19, 1952	0.7 cfs OR 190.71 acft	57-2234	Salt Lake City Corporation
Sep 28, 1959	205 acft	57-3039	Wasatch Land and Improvement Company
Nov 03, 1959	5.45 acft	57-3043	Vernon D. Smith
Aug 22, 1960	13.95 acft	57-3097	Forest Hills Nursery
Dec 09, 1960	1.73 cfs OR 1252.46 acft	57-3115	Salt Lake City Corporation
Nov 01, 1963	6 acft	57-3337	Vernon D. Smith
Jun 22, 1967	1.05 acft	57-7543	Tom Brewer
Mar 29, 1982	2.4 acft	57-8643	Ali G. Mardanlou and Kourtney M. Mardanlou

**Other Sources****Other Sources**

May 26, 1904	2 acft	57-7498	United States of America, on behalf of USDA Forest Service
--------------	--------	---------	--

**END OF DATA**

## DESCRIPTION OF WATER RIGHTS

1 **57-26**      **NAME:**                      Salt Lake City Corporation  
**TYPE OF RIGHT:**              Application To Appropriate                      **PRIORITY DATE:**              Jun 17, 1909  
**APPLICATION/CLAIM NUMBER:** A2515  
**QUANTITY OF WATER:** 2.45 cfs OR 577.9 acft                      **SOURCE:**                      Springs (3) in Neff's Canyon

=====

**POINTS OF DIVERSION -- SURFACE:**

- [1]    **N 1034 feet E 2080 feet from the SW corner, Section 05 T 2S R 2E SLB&M**  
 Diverting Works: Pipeline 9000 feet long  
 Source:                      Thomas Fork
- [2]    **N 2311 feet E 1496 feet from the SW corner, Section 05 T 2S R 2E SLB&M**  
 Diverting Works: Pipeline 9000 feet long  
 Source:                      Main Canyon
- [3]    **N 1810 feet E 2664 feet from the SW corner, Section 05 T 2S R 2E SLB&M**  
 Diverting Works: Pipeline 9900 feet long  
 Source:                      Peterson Basin
- =====

**BENEFICIAL USE:**

**Water Use Group No. 411780. Water Rights Appurtenant to the following use(s):**

57-7,26,29,30,31,32,75,90,95,98,100,101,102,103,106,116,785,1337,2403,2404,  
 2405,2502,2536,2543,2560,2615,2616,2617,2618,2624,2625,2626,2627,2697,3115,  
 3225,3307,3452,3453,3454,3455,3456,3457,3458,3459,3460,3461,3462,3463,3464,  
 3465,3466,3467,3468,3469,3470,3471,3472,3473,3474,3475,3476,3477,3478,3479,  
 3480,3481,3497,3498,3499,3500,3501,3502,3503,3504,3505,3506,3507,3508,3509,  
 3510,3511,3512,3513,3514,3515,3516,3517,3518,3519,3520,3521,3522,3523,3524,  
 3525,3526,3527,3528,3529,3530,3531,3532,3533,3534,3535,3536,3537,3538,3539,  
 3540,3541,3542,3543,3544,3545,3546,3547,3548,3549,3550,3551,3552,3553,3554,  
 3555,3556,3557,3558,3559,3568,3569,4032,4033,4034,4035,4036,4037,4038,4039,  
 4040,4041,4042,4043,4044,4045,4046,4047,4048,4049,4050,4051,4052,4053,4054,  
 4055,4056,4057,4058,4059,4060,4061,4062,4063,4407,4408,4409,4410,4412,4415,  
 4418,4419,4420,4421,4946,4947,4948,4949,4950,4951,4952,4953,4954,4955,4956,  
 4957,4958,4959,4960,4961,4962,4963,4964,5438,5527,5528,5529,5530,5531,5532,  
 5533,5534,5535,5536,5537,5538,5539,5540,5541,5542,5543,5544,6668,6669,6694,  
 6695,6794,6824,6825,7520,7559,7624,7673,8496,8497,8521,8722,8840,8841,8874,  
 8878,8904,8938,8973,9009,9022,9072,10009,10010,10011,10012,10013,10014,10015,  
 10016,10017,10018,10019,10020,10021,10022,10023,10024,10025,10026,10027,  
 10028,10029,10030,10031,10032,10033,10034,10035,10086,10149,10291,10293,  
 10325,10349,10376,10428,10689,10716,10717,10723,10724,10725,10729,10801,  
 10802,10879,10883,10884,10885,10887,10941,E2919,E2920,E2921,E2922,E3728,  
 E5113,E5957,E5958,E5959,E5960,E5961

(57-26 - continued)

**MUNICIPAL:** from Jan 01 to Dec 31 Salt Lake City.  
Acre Feet allowed by this Right for this Use: 57.9200 acre feet

Place of use is within the service area of Salt Lake City.

**Water Use Group No. 727510. Water Rights Appurtenant to the following use(s):**  
57-26

**IRRIGATION:** from Jul 01 to Oct 15 SOLE SUPPLY: 220.0000 acres of the Group Total of 220.0000 acres.

**PLACE OF USE:** (which includes all or part of the following legal subdivisions:)

SC	TOWN	RANG	BS	----- Northwest Quarter -----*				-----*----- Northeast Quarter -----				-----*----- Southwest Quarter -----				-----*----- Southeast Quarter -----				Section	Totals						
				NW	NE	SW	SE *	NW	NE	SW	SE *	NW	NE	SW	SE *	NW	NE	SW	SE								
36	1S	1E	SL				*							*				X		X	*	X	X	X	X	X	220.0000
																								<b>Group Total:</b>	220.0000		

**OTHER COMMENTS:**

This right is limited to the annual depletion of 298.7 acre-feet.

2 **57-34**

**NAME:** Smart Water Company  
**TYPE OF RIGHT:** Application To Appropriate **PRIORITY DATE:** Mar 05, 1910  
**APPLICATION/CLAIM NUMBER:** A3046  
**QUANTITY OF WATER:** 0.2 acft **SOURCE:** Smart Hollow Springs

**POINT OF DIVERSION -- SURFACE:**

[1] **S 1623 feet E 1324 feet from the NW corner, Section 35 T 1S R 1E SLB&M**  
 Diverting Works: Concrete Sump  
 Source: Smart Hollow Springs

(57-34 - continued)

**BENEFICIAL USE:**

**Water Use Group No. 412711.**

**MUNICIPAL:** from Jan 01 to Dec 31 Smart Water Company.  
Acre Feet allowed by this Right for this Use: 0.2000 acre feet

**PLACE OF USE:** (which includes all or part of the following legal subdivisions:)

		----- Northwest Quarter -----*				----- Northeast Quarter -----*				----- Southwest Quarter -----*				----- Southeast Quarter -----									
SC	TOWN	RANG	BS	NW	NE	SW	SE	*	NW	NE	SW	SE	*	NW	NE	SW	SE	*	NW	NE	SW	SE	
35	1S	1E	SL			X		*					*					*					

**3 57-73**      **NAME:** Flying Cloud Enterprises Inc.  
**TYPE OF RIGHT:** Application To Appropriate      **PRIORITY DATE:** Jun 25, 1925  
**APPLICATION/CLAIM NUMBER:** A9775  
**QUANTITY OF WATER:** 0.18 cfs OR 6.06 acft      **SOURCE:** Unnamed Springs

**POINT OF DIVERSION -- SURFACE:**

- [1] N 322 feet E 1040 feet from the S4 corner, Section 28 T 1S R 2E SLB&M  
Source: Mill Creek

**POINTS OF DIVERSION -- SPRING:**

- [1] N 577 feet E 610 feet from the S4 corner, Section 28 T 1S R 2E SLB&M  
Source: Developed Spring
- [2] N 62 feet E 805 feet from the S4 corner, Section 28 T 1S R 2E SLB&M  
Source: Developed Spring

**POINTS OF RETURN:**

- [1] N 32 feet E 750 feet from the S4 corner, Section 28 T 1S R 2E SLB&M
- [2] N 72 feet E 755 feet from the S4 corner, Section 28 T 1S R 2E SLB&M
- [3] N 217 feet E 410 feet from the S4 corner, Section 28 T 1S R 2E SLB&M

(57-73 - continued)

**BENEFICIAL USE:**

**Water Use Group No. 416814.**

**IRRIGATION:** from Apr 01 to Oct 31 SOLE SUPPLY: 0.7330 acre of the Group Total of 0.7330 acres.

**DOMESTIC:** from Jan 01 to Dec 31 SOLE SUPPLY: 1.0000 EDU of the Group Total of 1.0000.

**OTHER:** from Jan 01 to Dec 31 COMMERCIAL: Restaurant purposes, a small pond, and waterfall.  
Acre Feet allowed by this Right for this Use: 2.6780 acre feet

**PLACE OF USE: (which includes all or part of the following legal subdivisions:)**

SC	TOWN	RANG	BS	Northwest Quarter			Northeast Quarter			Southwest Quarter			Southeast Quarter			Section	Totals		
				NW	NE	SW	SE *	NW	NE	SW	SE *	NW	NE	SW	SE *			NW	NE
28	1S	2E	SL				*					*						X	0.7330
<b>Group Total:</b>																		0.7330	

4 **57-96**

**NAME:** Salt Lake County

**TYPE OF RIGHT:** Application To Appropriate

**PRIORITY DATE:** Jul 28, 1933

**APPLICATION/CLAIM NUMBER:** A11403

**QUANTITY OF WATER:** 0.877 cfs

**SOURCE:** Unnamed Spring Stream

**POINT OF DIVERSION -- SURFACE:**

- [1] **S 504 feet E 1151 feet from the NW corner, Section 32 T 1S R 1E SLB&M**  
Diverting Works: Concrete Flume  
Source: Unnamed Spring Stream

**POINT OF RETURN:**

- [1] **S 409 feet E 1061 feet from the NW corner, Section 32 T 1S R 1E SLB&M**



(57-96 - continued)

**BENEFICIAL USE:**

**Water Use Group No. 414365. Water Rights Appurtenant to the following use(s):**

57-96,97,5004,5005,5006,5007,5008,5009,5010,5011,5012,5013,5014,5015,5016,  
5017,5018,5019,5020,5021,7347,7348

**OTHER:** from Jan 01 to Dec 31 FISH CULTURE: For the raising of fish.  
Acre Feet allowed by this Right for this Use: 0.0300 acre feet

**PLACE OF USE:** (which includes all or part of the following legal subdivisions:)

		----- Northwest Quarter -----*				----- Northeast Quarter -----*				----- Southwest Quarter -----*				----- Southeast Quarter -----			
SC TOWN	RANG BS	NW	NE	SW	SE *	NW	NE	SW	SE *	NW	NE	SW	SE *	NW	NE	SW	SE
32	1S 1E SL	X	X		*				*				*				

**OTHER COMMENTS:**

This right is limited to the annual depletion of 0.030 acre-feet.



5

**57-97**

**NAME:** Salt Lake County  
**TYPE OF RIGHT:** Application To Appropriate **PRIORITY DATE:** Jul 29, 1933  
**APPLICATION/CLAIM NUMBER:** A11404  
**QUANTITY OF WATER:** 1.076 cfs **SOURCE:** Unnamed Spring Area

**POINTS OF DIVERSION -- SURFACE:**

- [1] **S 543 feet E 1338 feet from the NW corner, Section 32 T 1S R 1E SLB&M**  
Source: Spring No. 1
- [2] **S 200 feet E 1400 feet from the NW corner, Section 32 T 1S R 1E SLB&M**  
Source: Spring No. 2

**POINTS OF RETURN:**

- [1] **S 200 feet E 1400 feet from the NW corner, Section 32 T 1S R 1E SLB&M**
- [2] **S 512 feet E 1151 feet from the NW corner, Section 32 T 1S R 1E SLB&M**

(57-97 - continued)

**BENEFICIAL USE:**

**Water Use Group No. 414365. Water Rights Appurtenant to the following use(s):**

57-96,97,5004,5005,5006,5007,5008,5009,5010,5011,5012,5013,5014,5015,5016,  
5017,5018,5019,5020,5021,7347,7348

**OTHER:** from Jan 01 to Dec 31 FISH CULTURE: For the raising of fish.  
Acre Feet allowed by this Right for this Use: 0.0370 acre feet

**PLACE OF USE:** (which includes all or part of the following legal subdivisions:)

		----- Northwest Quarter -----*				----- Northeast Quarter -----*				----- Southwest Quarter -----*				----- Southeast Quarter -----			
SC TOWN RANG BS		NW	NE	SW	SE *	NW	NE	SW	SE *	NW	NE	SW	SE *	NW	NE	SW	SE
32	1S 1E SL	X	X		*				*				*				

**OTHER COMMENTS:**

This right is limited to the annual depletion of 0.037 acre-feet.

6 **57-208**

**NAME:** City of South Salt Lake  
**TYPE OF RIGHT:** Application To Appropriate **PRIORITY DATE:** May 29, 1939  
**APPLICATION/CLAIM NUMBER:** A12893  
**QUANTITY OF WATER:** 0.241 cfs **SOURCE:** Underground Water Wells

**POINTS OF DIVERSION -- UNDERGROUND:**

- [1] **N 75 feet E 1335 feet from the SW corner, Section 29 T 1S R 1E SLB&M**  
Well Diameter: 3 inches Well Depth: 400 feet
- [2] **N 75 feet E 1346 feet from the SW corner, Section 29 T 1S R 1E SLB&M**  
Well Diameter: 3 inches Well Depth: 401 feet

**POINT OF RETURN:**

- [1] **N 260 feet E 435 feet from the SW corner, Section 29 T 1S R 1E SLB&M**

(57-208 - continued)

**BENEFICIAL USE:**

**Water Use Group No. 415071. Water Rights Appurtenant to the following use(s):**

57-208,1130,5658,5659,5660,5661,5662,5663,5664

**OTHER:** from Jan 01 to Dec 31 FISH CULTURE: For the raising of fish.  
Acre Feet allowed by this Right for this Use: 0.1300 acre feet

**PLACE OF USE: (which includes all or part of the following legal subdivisions:)**

SC TOWN RANG BS	----- Northwest Quarter -----*				----- Northeast Quarter -----*				----- Southwest Quarter -----*				----- Southeast Quarter -----			
	NW	NE	SW	SE *	NW	NE	SW	SE *	NW	NE	SW	SE *	NW	NE	SW	SE
29 1S 1E SL				*				*			X	X	*			

**OTHER COMMENTS:**

This right is limited to the annual depletion of 0.130 acre-feet.

---

**57-281**      **NAME:** Nathan Bergstrom  
Erin Murphy      **INTEREST:** Joint Tenants

**TYPE OF RIGHT:** Application To Appropriate      **PRIORITY DATE:** Feb 02, 1940

**APPLICATION/CLAIM NUMBER:** A13280

**QUANTITY OF WATER:** 1 acft      **SOURCE:** Underground Water Well

**POINT OF DIVERSION -- UNDERGROUND:**

[1] **S 731 feet E 591 feet from the NW corner, Section 32 T 1S R 1E SLB&M**  
Well Diameter: 3 inches      Well Depth: 40 feet

(57-281 - continued)

**BENEFICIAL USE:**

**Water Use Group No. 412181.**

**IRRIGATION:** from Apr 01 to Oct 31 SOLE SUPPLY: 0.2000 acre of the Group Total of 0.2000 acres.

**PLACE OF USE:** (which includes all or part of the following legal subdivisions:)

		----- Northwest Quarter -----*				----- Northeast Quarter -----*				----- Southwest Quarter -----*				----- Southeast Quarter -----				Section
SC TOWN RANG BS		NW	NE	SW	SE *	NW	NE	SW	SE *	NW	NE	SW	SE *	NW	NE	SW	SE	Totals
32	1S 1E SL	X			*				*				*					0.2000
<b>Group Total:</b>																	0.2000	

8 **57-571**

**NAME:** William Moeller

**TYPE OF RIGHT:** Application To Appropriate

**PRIORITY DATE:** Jun 03, 1941

**APPLICATION/CLAIM NUMBER:** A14318

**QUANTITY OF WATER:** 0.235 acft

**SOURCE:** Underground Water Well

**POINT OF DIVERSION -- UNDERGROUND:**

- [1] **S 981 feet E 536 feet from the NW corner, Section 32 T 1S R 1E SLB&M**  
Well Diameter: 2 inches Well Depth: 43 feet

**BENEFICIAL USE:**

**Water Use Group No. 415126.**

**IRRIGATION:** from Apr 01 to Oct 31 SOLE SUPPLY: 0.0470 acre of the Group Total of 0.0470 acres.

**PLACE OF USE:** (which includes all or part of the following legal subdivisions:)

		----- Northwest Quarter -----*				----- Northeast Quarter -----*				----- Southwest Quarter -----*				----- Southeast Quarter -----				Section
SC TOWN RANG BS		NW	NE	SW	SE *	NW	NE	SW	SE *	NW	NE	SW	SE *	NW	NE	SW	SE	Totals
32	1S 1E SL	X			*				*				*					0.0470
<b>Group Total:</b>																	0.0470	





(57-882 - continued)

**BENEFICIAL USE:**

**Water Use Group No. 418149.**

**IRRIGATION:** from Apr 01 to Oct 31 SOLE SUPPLY: 0.2500 acre of the Group Total of 0.2500 acres.

**PLACE OF USE:** (which includes all or part of the following legal subdivisions:)

		----- Northwest Quarter -----*				----- Northeast Quarter -----*				----- Southwest Quarter -----*				----- Southeast Quarter -----				Section
SC TOWN RANG BS		NW	NE	SW	SE *	NW	NE	SW	SE *	NW	NE	SW	SE *	NW	NE	SW	SE	Totals
32	1S 1E SL				*				*	X			*					0.2500
<b>Group Total:</b>																	0.2500	

12 **57-896**

**NAME:** Otto Robert Janke

**TYPE OF RIGHT:** Application To Appropriate

**PRIORITY DATE:** Dec 13, 1944

**APPLICATION/CLAIM NUMBER:** A16230

**QUANTITY OF WATER:** 0.65 acft

**SOURCE:** Underground Water Well

**POINT OF DIVERSION -- UNDERGROUND:**

- [1] **S 712 feet E 441 feet from the NW corner, Section 32 T 1S R 1E SLB&M**  
Well Diameter: 2 inches Well Depth: 210 feet

**BENEFICIAL USE:**

**Water Use Group No. 418289.**

**IRRIGATION:** from Apr 01 to Oct 31 SOLE SUPPLY: 0.1300 acre of the Group Total of 0.1300 acres.

**PLACE OF USE:** (which includes all or part of the following legal subdivisions:)

		----- Northwest Quarter -----*				----- Northeast Quarter -----*				----- Southwest Quarter -----*				----- Southeast Quarter -----				Section
SC TOWN RANG BS		NW	NE	SW	SE *	NW	NE	SW	SE *	NW	NE	SW	SE *	NW	NE	SW	SE	Totals
32	1S 1E SL	X			*				*				*					0.1300
<b>Group Total:</b>																	0.1300	





(57-1038 - continued)

**BENEFICIAL USE:**

**Water Use Group No. 410294.**

**IRRIGATION:** from Apr 01 to Oct 31 SOLE SUPPLY: 0.1100 acre of the Group Total of 0.1100 acres.

**DOMESTIC:** from Jan 01 to Dec 31 SOLE SUPPLY: 2.0000 EDUs of the Group Total of 2.0000.

**PLACE OF USE:** (which includes all or part of the following legal subdivisions:)

SC TOWN RANG BS	----- Northwest Quarter -----*				----- Northeast Quarter -----*				----- Southwest Quarter -----*				----- Southeast Quarter -----				Section
	NW	NE	SW	SE *	NW	NE	SW	SE *	NW	NE	SW	SE *	NW	NE	SW	SE	Totals
32 1S 1E SL		X		X *				*				*					0.1100
<b>Group Total:</b>																0.1100	

**57-1072**

**NAME:** Zeph and Trisha Smith

**TYPE OF RIGHT:** Application To Appropriate

**PRIORITY DATE:** Mar 15, 1946

**APPLICATION/CLAIM NUMBER:** A17385

**QUANTITY OF WATER:** 1 acft

**SOURCE:** Underground Water Well

**POINT OF DIVERSION -- UNDERGROUND:**

[1] **N 312 feet E 1186 feet from the SW corner, Section 29 T 1S R 1E SLB&M**  
Well Diameter: 3 inches Well Depth: 136 feet

**BENEFICIAL USE:**

**Water Use Group No. 410332.**

**IRRIGATION:** from Apr 01 to Oct 31 SOLE SUPPLY: 0.1100 acre of the Group Total of 0.1100 acres.

**DOMESTIC:** from Jan 01 to Dec 31 SOLE SUPPLY: 1.0000 EDU of the Group Total of 1.0000.

**PLACE OF USE:** (which includes all or part of the following legal subdivisions:)

SC TOWN RANG BS	----- Northwest Quarter -----*				----- Northeast Quarter -----*				----- Southwest Quarter -----*				----- Southeast Quarter -----				Section
	NW	NE	SW	SE *	NW	NE	SW	SE *	NW	NE	SW	SE *	NW	NE	SW	SE	Totals
29 1S 1E SL				*				*		X		*					0.1100
<b>Group Total:</b>																0.1100	





(57-1474 - continued)

**BENEFICIAL USE:**

**Water Use Group No. 410769.**

**DOMESTIC:** from Jan 01 to Dec 31 SOLE SUPPLY: 1.0000 EDU of the Group Total of 1.0000.

**PLACE OF USE:** (which includes all or part of the following legal subdivisions:)

		----- Northwest Quarter -----*				----- Northeast Quarter -----*				----- Southwest Quarter -----*				----- Southeast Quarter -----					
SC	TOWN	RANG	BS	NW	NE	SW	SE *	NW	NE	SW	SE *	NW	NE	SW	SE *	NW	NE	SW	SE
32	1S	1E	SL				*				*			X		*			

19 **57-1527**

**NAME:** Karl A. Yates

**TYPE OF RIGHT:** Application To Appropriate

**PRIORITY DATE:** Sep 28, 1948

**APPLICATION/CLAIM NUMBER:** A20196

**QUANTITY OF WATER:** 0.7 acft

**SOURCE:** Underground Water Well

**POINT OF DIVERSION -- UNDERGROUND:**

[1] **N 459 feet E 1466 feet from the W4 corner, Section 32 T 1S R 1E SLB&M**  
 Well Diameter: 3 inches Well Depth: 189 feet

**BENEFICIAL USE:**

**Water Use Group No. 410827.**

**IRRIGATION:** from Apr 01 to Oct 31 SOLE SUPPLY: 0.0500 acre of the Group Total of 0.0500 acres.

**DOMESTIC:** from Jan 01 to Dec 31 SOLE SUPPLY: 1.0000 EDU of the Group Total of 1.0000.

**PLACE OF USE:** (which includes all or part of the following legal subdivisions:)

		----- Northwest Quarter -----*				----- Northeast Quarter -----*				----- Southwest Quarter -----*				----- Southeast Quarter -----				Section		
SC	TOWN	RANG	BS	NW	NE	SW	SE *	NW	NE	SW	SE *	NW	NE	SW	SE *	NW	NE	SW	SE	Totals
32	1S	1E	SL				X *				*				*					0.0500
																			Group Total:	0.0500

20

**57-1719**

**NAME:** Salt Lake City Corporation

**TYPE OF RIGHT:** Application To Appropriate

**PRIORITY DATE:** Mar 03, 1950

**APPLICATION/CLAIM NUMBER:** A21408

**QUANTITY OF WATER:** 0.278 cfs OR 75.74 acft

**SOURCE:** Underground Water Well

**POINT OF DIVERSION -- UNDERGROUND:**

- [1] **S 1322 feet E 559 feet from the SW corner, Section 25 T 1S R 1E SLB&M**  
Well Diameter: 10 inches Well Depth: 265 feet

**BENEFICIAL USE:**

**Water Use Group No. 411034. Water Rights Appurtenant to the following use(s):**

57-1719,1883,1894,1895,2116,2168,2227,2229,2234,2240,2387,2389

**IRRIGATION:** from Jan 01 to Dec 31 SOLE SUPPLY: 9.9150 acres of the Group Total of 420.9430 acres.

**DOMESTIC:** from Jan 01 to Dec 31 SOLE SUPPLY: 57.4780 EDUs of the Group Total of 2,440.1170.

**OTHER:** from Jan 01 to Dec 31 COMMERCIAL: Apartments, churches, schools, theater, car washes, service stations, & stores.  
Acre Feet allowed by this Right for this Use: 0.2999 acre feet

**PLACE OF USE: (which includes all or part of the following legal subdivisions:)**

SC	TOWN	RANG	BS	----- Northwest Quarter -----*				----- Northeast Quarter -----*				----- Southwest Quarter -----*				----- Southeast Quarter -----*				Section	Totals
				NW	NE	SW	SE	* NW	NE	SW	SE	* NW	NE	SW	SE	* NW	NE	SW	SE		
25	1S	1E	SL	0.4000		13.9500	0.4000*						*12.0800	3.7400	11.7000	7.4400*					49.7100
26	1S	1E	SL	16.2600	4.8500	9.3300	11.9400*	5.5700	2.9600	23.5000	16.0900*					1.4800*	14.2100	6.0700	18.1400	20.1500	150.5500
34	1S	1E	SL				*						*			0.3600	7.0700	5.9400	18.2700		31.6400
35	1S	1E	SL		1.2700		8.7500*	12.6500	8.1100	11.2600		*	4.2200	3.0200	22.3200	15.5900*	16.4400		11.3900	1.6900	116.7100
36	1S	1E	SL	14.1300	19.1700	6.7700	4.1100*					*	1.5200	1.4300		*					47.1300
02	2S	1E	SL	10.5300	18.9000		2.3800*	23.9500	16.1600			*				*					71.9200
03	2S	1E	SL				*	9.6200	21.1500	2.1800	9.3400*					*					42.2900
																			<b>Group Total:</b>	<b>509.9500</b>	

21 **57-2072** **NAME:** William W. Albrand  
**TYPE OF RIGHT:** Application To Appropriate **PRIORITY DATE:** Jan 10, 1952  
**APPLICATION/CLAIM NUMBER:** A23510  
**QUANTITY OF WATER:** 0.6 acft **SOURCE:** Underground Water Well

POINT OF DIVERSION -- UNDERGROUND:

[1] **S 502 feet E 370 feet from the NW corner, Section 32 T 1S R 1E SLB&M**  
 Well Diameter: 3 inches Well Depth: 231 feet

BENEFICIAL USE:

Water Use Group No. 411427.

IRRIGATION: from Apr 01 to Oct 31 SOLE SUPPLY: 0.1200 acre of the Group Total of 0.1200 acres.

PLACE OF USE: (which includes all or part of the following legal subdivisions:)

SC	TOWN	RANG	BS	----- Northwest Quarter -----*				----- Northeast Quarter -----*				----- Southwest Quarter -----*				----- Southeast Quarter -----				Section
				NW	NE	SW	SE *	NW	NE	SW	SE *	NW	NE	SW	SE *	NW	NE	SW	SE	Totals
32	1S	1E	SL	X			*					*				*			0.1200	
Group Total:																		0.1200		

22 **57-2116** **NAME:** Salt Lake City Corporation  
**TYPE OF RIGHT:** Application To Appropriate **PRIORITY DATE:** May 03, 1952  
**APPLICATION/CLAIM NUMBER:** A23772  
**QUANTITY OF WATER:** 1 cfs OR 272.44 acft **SOURCE:** Underground Water Well

POINT OF DIVERSION -- UNDERGROUND:

[1] **N 445 feet W 1291 feet from the SE corner, Section 26 T 1S R 1E SLB&M**  
 Well Diameter: 12 inches Well Depth: 305 feet

(57-2116 - continued)

**BENEFICIAL USE:**

**Water Use Group No. 411034. Water Rights Appurtenant to the following use(s):**

57-1719,1883,1894,1895,2116,2168,2227,2229,2234,2240,2387,2389

**IRRIGATION:** from Jan 01 to Dec 31 SOLE SUPPLY: 35.6670 acres of the Group Total of 420.9430 acres.

**DOMESTIC:** from Jan 01 to Dec 31 SOLE SUPPLY: 206.7540 EDUs of the Group Total of 2,440.1170.

**OTHER:** from Jan 01 to Dec 31 COMMERCIAL: Apartments, churches, schools, theater, car washes, service stations, & stores.  
Acre Feet allowed by this Right for this Use: 1.0657 acre feet

**PLACE OF USE: (which includes all or part of the following legal subdivisions:)**

SC	TOWN	RANG	BS	----- Northwest Quarter -----*				----- Northeast Quarter -----*				----- Southwest Quarter -----*				----- Southeast Quarter -----*				Section	Totals
				NW	NE	SW	SE *	NW	NE	SW	SE *	NW	NE	SW	SE *	NW	NE	SW	SE		
25	1S	1E	SL	0.4000		13.9500	0.4000*						*12.0800	3.7400	11.7000	7.4400*					49.7100
26	1S	1E	SL	16.2600	4.8500	9.3300	11.9400*	5.5700	2.9600	23.5000	16.0900*					1.4800*	14.2100	6.0700	18.1400	20.1500	150.5500
34	1S	1E	SL				*				*					* 0.3600	7.0700	5.9400	18.2700		31.6400
35	1S	1E	SL		1.2700		8.7500*	12.6500	8.1100	11.2600		*	4.2200	3.0200	22.3200	15.5900*	16.4400		11.3900	1.6900	116.7100
36	1S	1E	SL	14.1300	19.1700	6.7700	4.1100*					*	1.5200	1.4300		*					47.1300
02	2S	1E	SL	10.5300	18.9000		2.3800*	23.9500	16.1600			*				*					71.9200
03	2S	1E	SL				*	9.6200	21.1500	2.1800	9.3400*					*					42.2900
																				Group Total:	509.9500

**57-2140**

**NAME:** Robert E. Huish  
**TYPE OF RIGHT:** Application To Appropriate  
**PRIORITY DATE:** Jun 20, 1952  
**APPLICATION/CLAIM NUMBER:** A23906  
**QUANTITY OF WATER:** 1.25 acft  
**SOURCE:** Underground Water Well

**POINT OF DIVERSION -- UNDERGROUND:**

- [1] **N 1719 feet E 886 feet from the W4 corner, Section 32 T 1S R 1E SLB&M**  
Well Diameter: 3 inches Well Depth: 195 feet

(57-2140 - continued)

**BENEFICIAL USE:**

**Water Use Group No. 411503.**

**IRRIGATION:** from Apr 01 to Oct 31 SOLE SUPPLY: 0.2500 acre of the Group Total of 0.2500 acres.

**PLACE OF USE:** (which includes all or part of the following legal subdivisions:)

SC TOWN RANG BS	----- Northwest Quarter -----*				----- Northeast Quarter -----*				----- Southwest Quarter -----*				----- Southeast Quarter -----				Section Totals
	NW	NE	SW	SE *	NW	NE	SW	SE *	NW	NE	SW	SE *	NW	NE	SW	SE	
32 1S 1E SL	X			*				*				*					0.2500
<b>Group Total:</b>																0.2500	

24 **57-2168**

**NAME:** Salt Lake City Corporation

**TYPE OF RIGHT:** Application To Appropriate

**PRIORITY DATE:** Jul 26, 1952

**APPLICATION/CLAIM NUMBER:** A24022

**QUANTITY OF WATER:** 0.623 cfs OR 169.73 acft

**SOURCE:** Underground Water Well

**POINT OF DIVERSION -- UNDERGROUND:**

- [1] **N 445 feet W 1291 feet from the SE corner, Section 26 T 1S R 1E SLB&M**  
Well Diameter: 18 inches Well Depth: 319 feet

**BENEFICIAL USE:**

**Water Use Group No. 411034. Water Rights Appurtenant to the following use(s):**

57-1719,1883,1894,1895,2116,2168,2227,2229,2234,2240,2387,2389

**IRRIGATION:** from Jan 01 to Dec 31 SOLE SUPPLY: 22.2210 acres of the Group Total of 420.9430 acres.

**DOMESTIC:** from Jan 01 to Dec 31 SOLE SUPPLY: 128.8080 EDUs of the Group Total of 2,440.1170.

**OTHER:** from Jan 01 to Dec 31 COMMERCIAL: Apartments, churches, schools, theater, car washes, service stations, & stores.  
Acre Feet allowed by this Right for this Use: 0.6614 acre feet



(57-2168 - continued)

PLACE OF USE: (which includes all or part of the following legal subdivisions:)

SC	TOWN	RANG	BS	----- Northwest Quarter -----*				----- Northeast Quarter -----*				----- Southwest Quarter -----*				----- Southeast Quarter -----*				Section	
				NW	NE	SW	SE *	NW	NE	SW	SE *	NW	NE	SW	SE *	NW	NE	SW	SE		Totals
25	1S	1E	SL	0.4000		13.9500	0.4000*						*12.0800	3.7400	11.7000	7.4400*				49.7100	
26	1S	1E	SL	16.2600	4.8500	9.3300	11.9400*	5.5700	2.9600	23.5000	16.0900*				1.4800*	14.2100	6.0700	18.1400	20.1500	150.5500	
34	1S	1E	SL				*				*				* 0.3600	7.0700	5.9400	18.2700		31.6400	
35	1S	1E	SL		1.2700		8.7500*	12.6500	8.1100	11.2600		*	4.2200	3.0200	22.3200	15.5900*	16.4400		11.3900	1.6900	116.7100
36	1S	1E	SL	14.1300	19.1700	6.7700	4.1100*				*	1.5200	1.4300			*					47.1300
02	2S	1E	SL	10.5300	18.9000		2.3800*	23.9500	16.1600		*				*						71.9200
03	2S	1E	SL				*	9.6200	21.1500	2.1800	9.3400*				*						42.2900
Group Total:																			509.9500		

25

**57-2212**

**NAME:**

Seh Ho Mendenhall

**TYPE OF RIGHT:**

Application To Appropriate

**PRIORITY DATE:**

Oct 07, 1952

**APPLICATION/CLAIM NUMBER:** A24263

**QUANTITY OF WATER:** 0.15 acft

**SOURCE:**

Underground Water Well

**POINT OF DIVERSION -- UNDERGROUND:**

- [1] **S 1507 feet W 538 feet from the N4 corner, Section 32 T 1S R 1E SLB&M**  
Well Diameter: 2 inches Well Depth: 210 feet

**BENEFICIAL USE:**

Water Use Group No. 411581.

**IRRIGATION:** from Apr 01 to Oct 31 SOLE SUPPLY: 0.0300 acre of the Group Total of 0.0300 acres.

PLACE OF USE: (which includes all or part of the following legal subdivisions:)

SC	TOWN	RANG	BS	----- Northwest Quarter -----*				----- Northeast Quarter -----*				----- Southwest Quarter -----*				----- Southeast Quarter -----*				Section	
				NW	NE	SW	SE *	NW	NE	SW	SE *	NW	NE	SW	SE *	NW	NE	SW	SE		Totals
32	1S	1E	SL				X *				*				*						0.0300
Group Total:																			0.0300		

26

**57-2227**

**NAME:** Salt Lake City Corporation

**TYPE OF RIGHT:** Application To Appropriate

**PRIORITY DATE:** Nov 12, 1952

**APPLICATION/CLAIM NUMBER:** A24345

**QUANTITY OF WATER:** 0.588 cfs OR 160.2 acft

**SOURCE:** Underground Water Well

**POINT OF DIVERSION -- UNDERGROUND:**

- [1] **N 445 feet W 1291 feet from the SE corner, Section 26 T 1S R 1E SLB&M**  
Well Diameter: 12 inches Well Depth: 305 feet

**BENEFICIAL USE:**

**Water Use Group No. 411034. Water Rights Appurtenant to the following use(s):**

57-1719,1883,1894,1895,2116,2168,2227,2229,2234,2240,2387,2389

**IRRIGATION:** from Jan 01 to Dec 31 SOLE SUPPLY: 20.9720 acres of the Group Total of 420.9430 acres.

**DOMESTIC:** from Jan 01 to Dec 31 SOLE SUPPLY: 121.5720 EDUs of the Group Total of 2,440.1170.

**OTHER:** from Jan 01 to Dec 31 COMMERCIAL: Apartments, churches, schools, theater, car washes, service stations, & stores.  
Acre Feet allowed by this Right for this Use: 0.6326 acre feet

**PLACE OF USE: (which includes all or part of the following legal subdivisions:)**

SC	TOWN	RANG	BS	----- Northwest Quarter -----*				----- Northeast Quarter -----*				----- Southwest Quarter -----*				----- Southeast Quarter -----*				Section	Totals	
				NW	NE	SW	SE	* NW	NE	SW	SE	* NW	NE	SW	SE	* NW	NE	SW	SE			
25	1S	1E	SL	0.4000		13.9500	0.4000*						*12.0800	3.7400	11.7000	7.4400*					49.7100	
26	1S	1E	SL	16.2600	4.8500	9.3300	11.9400*	5.5700	2.9600	23.5000	16.0900*					1.4800*	14.2100	6.0700	18.1400	20.1500	150.5500	
34	1S	1E	SL				*						*			0.3600	7.0700	5.9400	18.2700		31.6400	
35	1S	1E	SL		1.2700		8.7500*	12.6500	8.1100	11.2600		*	4.2200	3.0200	22.3200	15.5900*	16.4400		11.3900	1.6900		116.7100
36	1S	1E	SL	14.1300	19.1700	6.7700	4.1100*					*	1.5200	1.4300		*						47.1300
02	2S	1E	SL	10.5300	18.9000		2.3800*	23.9500	16.1600			*				*						71.9200
03	2S	1E	SL				*	9.6200	21.1500	2.1800	9.3400*					*						42.2900
																			<b>Group Total:</b>		<b>509.9500</b>	

27 **57-2234** **NAME:** Salt Lake City Corporation  
**TYPE OF RIGHT:** Application To Appropriate **PRIORITY DATE:** Dec 19, 1952  
**APPLICATION/CLAIM NUMBER:** A24431  
**QUANTITY OF WATER:** 0.7 cfs OR 190.71 acft **SOURCE:** Underground Water Well

**POINT OF DIVERSION -- UNDERGROUND:**

[1] **N 1012 feet E 444 feet from the SW corner, Section 25 T 1S R 1E SLB&M**  
 Well Diameter: 10 inches Well Depth: 227 feet

**BENEFICIAL USE:**

**Water Use Group No. 411034. Water Rights Appurtenant to the following use(s):**  
 57-1719,1883,1894,1895,2116,2168,2227,2229,2234,2240,2387,2389

**IRRIGATION:** from Jan 01 to Dec 31 SOLE SUPPLY: 24.9670 acres of the Group Total of 420.9430 acres.

**DOMESTIC:** from Jan 01 to Dec 31 SOLE SUPPLY: 144.7280 EDUs of the Group Total of 2,440.1170.

**OTHER:** from Jan 01 to Dec 31 COMMERCIAL: Apartments, churches, schools, theater, car washes, service stations, & stores.  
 Acre Feet allowed by this Right for this Use: 0.7474 acre feet

**PLACE OF USE: (which includes all or part of the following legal subdivisions:)**

SC	TOWN	RANG	BS	----- Northwest Quarter -----*				----- Northeast Quarter -----*				----- Southwest Quarter -----*				----- Southeast Quarter -----*				Section	Totals
				NW	NE	SW	SE *	NW	NE	SW	SE *	NE	SW	SE *	NW	NE	SW	SE			
25	1S	1E	SL	0.4000		13.9500	0.4000*					*12.0800	3.7400	11.7000	7.4400*					49.7100	
26	1S	1E	SL	16.2600	4.8500	9.3300	11.9400*	5.5700	2.9600	23.5000	16.0900*				1.4800*	14.2100	6.0700	18.1400	20.1500	150.5500	
34	1S	1E	SL				*				*				* 0.3600	7.0700	5.9400	18.2700		31.6400	
35	1S	1E	SL		1.2700		8.7500*	12.6500	8.1100	11.2600	*	4.2200	3.0200	22.3200	15.5900*	16.4400		11.3900	1.6900	116.7100	
36	1S	1E	SL	14.1300	19.1700	6.7700	4.1100*				*	1.5200	1.4300		*					47.1300	
02	2S	1E	SL	10.5300	18.9000		2.3800*	23.9500	16.1600		*				*					71.9200	
03	2S	1E	SL				*	9.6200	21.1500	2.1800	9.3400*				*					42.2900	
<b>Group Total:</b>																			<b>509.9500</b>		

28

**57-2695**

**NAME:** T. C. Allsop

**TYPE OF RIGHT:** Application To Appropriate

**PRIORITY DATE:** Apr 30, 1956

**APPLICATION/CLAIM NUMBER:** A28113

**QUANTITY OF WATER:** 3.8 acft

**SOURCE:** Smart Hollow Springs

**POINT OF DIVERSION -- SURFACE:**

[1] **S 1730 feet E 1396 feet from the NW corner, Section 35 T 1S R 1E SLB&M**  
 Source: Smart Hollow Springs

**BENEFICIAL USE:**

**Water Use Group No. 412068.**

**IRRIGATION:** from Apr 01 to Oct 31 SOLE SUPPLY: 0.7600 acre of the Group Total of 0.7600 acres.

**PLACE OF USE:** (which includes all or part of the following legal subdivisions:)

SC	TOWN	RANG	BS	Northwest Quarter				Northeast Quarter				Southwest Quarter				Southeast Quarter				Section
				NW	NE	SW	SE	* NW	NE	SW	SE	* NW	NE	SW	SE	* NW	NE	SW	SE	Totals
35	1S	1E	SL			X	X	*					*				*			0.7600
<b>Group Total:</b>																			<b>0.7600</b>	

29

**57-2820**

**NAME:** Boy Scouts of America Great Salt Lake Council

**TYPE OF RIGHT:** Application To Appropriate

**PRIORITY DATE:** Sep 25, 1957

**APPLICATION/CLAIM NUMBER:** A29479

**QUANTITY OF WATER:** 2 cfs

**SOURCE:** Mill Creek

**POINT OF DIVERSION -- SURFACE:**

[1] **S 893 feet W 2948 feet from the NE corner, Section 32 T 1S R 2E SLB&M**  
 Diverting Works: dam across natural channel  
 Source: Mill Creek

**POINT OF RETURN:**



(57-3039 - continued)

**BENEFICIAL USE:**

**Water Use Group No. 412418.**

**IRRIGATION:** from Mar 15 to Oct 15 SOLE SUPPLY: 41.0000 acres of the Group Total of 51.0900 acres.

*Supplemented by Salt Lake City Public Utilities.*

**PLACE OF USE:** (which includes all or part of the following legal subdivisions:)

SC	TOWN	RANG	BS	----- Northwest Quarter -----*				----- Northeast Quarter -----*				----- Southwest Quarter -----*				----- Southeast Quarter -----				Section		
				NW	NE	SW	SE *	NW	NE	SW	SE *	NW	NE	SW	SE *	NW	NE	SW	SE	Totals		
28	1S	1E	SL				*						*			X	X	*		X		43.7400
33	1S	1E	SL	X	X		*	X				*			*							7.3500
																				<b>Group Total:</b>	51.0900	

31 **57-3043**

**NAME:** Vernon D. Smith  
**TYPE OF RIGHT:** Application To Appropriate **PRIORITY DATE:** Nov 03, 1959  
**APPLICATION/CLAIM NUMBER:** A31493  
**QUANTITY OF WATER:** 5.45 acft **SOURCE:** Underground Water Well

**POINT OF DIVERSION -- UNDERGROUND:**

[1] **S 426 feet W 3506 feet from the NE corner, Section 32 T 1S R 1E SLB&M**  
 Well Diameter: 4 inches Well Depth: 210 feet

**BENEFICIAL USE:**

**Water Use Group No. 412423. Water Rights Appurtenant to the following use(s):**  
 57-3043,3337

**IRRIGATION:** from Apr 01 to Oct 31 SOLE SUPPLY: 1.0000 acre of the Group Total of 2.2000 acres.

**DOMESTIC:** from Jan 01 to Dec 31 SOLE SUPPLY: 1.0000 EDU of the Group Total of 1.0000.

**OTHER:** from Jan 01 to Dec 31 MISCELLANEOUS: Use in the operation of a greenhouse..  
 Acre Feet allowed by this Right for this Use: 0.0000 acre feet

(57-3043 - continued)

PLACE OF USE: (which includes all or part of the following legal subdivisions:)

		----- Northwest Quarter -----*				----- Northeast Quarter -----*				----- Southwest Quarter -----*				----- Southeast Quarter -----			Section						
SC	TOWN	RANG	BS	NW	NE	SW	SE	*	NW	NE	SW	SE	*	NW	NE	SW	SE	*	NW	NE	SW	SE	Totals
32	1S	1E	SL		X			*					*					*					2.2000
Group Total:																						2.2000	

32 57-3097

**NAME:** Forest Hills Nursery  
**TYPE OF RIGHT:** Application To Appropriate **PRIORITY DATE:** Aug 22, 1960  
**APPLICATION/CLAIM NUMBER:** A32268  
**QUANTITY OF WATER:** 13.95 acft **SOURCE:** Underground Water Well

**POINT OF DIVERSION -- UNDERGROUND:**

[1] S 2743 feet W 1254 feet from the N4 corner, Section 33 T 1S R 1E SLB&M  
 Well Diameter: 10 inches Well Depth: 500 feet

**BENEFICIAL USE:**

Water Use Group No. 412470.

**IRRIGATION:** from Apr 01 to Oct 31 SOLE SUPPLY: 2.7900 acres of the Group Total of 2.7900 acres.

PLACE OF USE: (which includes all or part of the following legal subdivisions:)

		----- Northwest Quarter -----*				----- Northeast Quarter -----*				----- Southwest Quarter -----*				----- Southeast Quarter -----			
SC	TOWN	RANG	BS	NW	NE	SW	SE	*	NW	NE	SW	SE	*	NW	NE	SW	SE
33	1S	1E	SL				X	*					*	X			

**OTHER COMMENTS:**

The authorized place of use is described herein; however, the water user is using this right at an unauthorized place of use. A change application has not been filed to permit this place of use.

33

**57-3115****NAME:** Salt Lake City Corporation**TYPE OF RIGHT:** Application To Appropriate**PRIORITY DATE:** Dec 09, 1960**APPLICATION/CLAIM NUMBER:** A32529**QUANTITY OF WATER:** 1.73 cfs OR 1252.46 acft**SOURCE:** Underground Water Well**POINT OF DIVERSION -- UNDERGROUND:**

- [1] **S 287 feet W 1098 feet from the N4 corner, Section 34 T 1S R 1E SLB&M**  
 Well Diameter: 16 inches Well Depth: 238 feet

**BENEFICIAL USE:****Water Use Group No. 411780. Water Rights Appurtenant to the following use(s):**

57-7,26,29,30,31,32,75,90,95,98,100,101,102,103,106,116,785,1337,2403,2404,  
 2405,2502,2536,2543,2560,2615,2616,2617,2618,2624,2625,2626,2627,2697,3115,  
 3225,3307,3452,3453,3454,3455,3456,3457,3458,3459,3460,3461,3462,3463,3464,  
 3465,3466,3467,3468,3469,3470,3471,3472,3473,3474,3475,3476,3477,3478,3479,  
 3480,3481,3497,3498,3499,3500,3501,3502,3503,3504,3505,3506,3507,3508,3509,  
 3510,3511,3512,3513,3514,3515,3516,3517,3518,3519,3520,3521,3522,3523,3524,  
 3525,3526,3527,3528,3529,3530,3531,3532,3533,3534,3535,3536,3537,3538,3539,  
 3540,3541,3542,3543,3544,3545,3546,3547,3548,3549,3550,3551,3552,3553,3554,  
 3555,3556,3557,3558,3559,3568,3569,4032,4033,4034,4035,4036,4037,4038,4039,  
 4040,4041,4042,4043,4044,4045,4046,4047,4048,4049,4050,4051,4052,4053,4054,  
 4055,4056,4057,4058,4059,4060,4061,4062,4063,4407,4408,4409,4410,4412,4415,  
 4418,4419,4420,4421,4946,4947,4948,4949,4950,4951,4952,4953,4954,4955,4956,  
 4957,4958,4959,4960,4961,4962,4963,4964,5438,5527,5528,5529,5530,5531,5532,  
 5533,5534,5535,5536,5537,5538,5539,5540,5541,5542,5543,5544,6668,6669,6694,  
 6695,6794,6824,6825,7520,7559,7624,7673,8496,8497,8521,8722,8840,8841,8874,  
 8878,8904,8938,8973,9009,9022,9072,10009,10010,10011,10012,10013,10014,10015,  
 10016,10017,10018,10019,10020,10021,10022,10023,10024,10025,10026,10027,  
 10028,10029,10030,10031,10032,10033,10034,10035,10086,10149,10291,10293,  
 10325,10349,10376,10428,10689,10716,10717,10723,10724,10725,10729,10801,  
 10802,10879,10883,10884,10885,10887,10941,E2919,E2920,E2921,E2922,E3728,  
 E5113,E5957,E5958,E5959,E5960,E5961

**MUNICIPAL:** from Jan 01 to Dec 31 Salt Lake City.

Acre Feet allowed by this Right for this Use: 1,252.4600 acre feet

*Place of use is within the service area of Salt Lake City.*



34

**57-3337**

**NAME:** Vernon D. Smith  
**TYPE OF RIGHT:** Application To Appropriate **PRIORITY DATE:** Nov 01, 1963  
**APPLICATION/CLAIM NUMBER:** A35701  
**QUANTITY OF WATER:** 6 acft **SOURCE:** Underground Water Well

**POINT OF DIVERSION -- UNDERGROUND:**

[1] **S 426 feet W 3506 feet from the NE corner, Section 32 T 1S R 1E SLB&M**  
 Well Diameter: 4 inches Well Depth: 210 feet

**BENEFICIAL USE:**

**Water Use Group No. 412423. Water Rights Appurtenant to the following use(s):**  
 57-3043,3337

**IRRIGATION:** from Apr 01 to Oct 31 SOLE SUPPLY: 1.2000 acres of the Group Total of 2.2000 acres.  
**DOMESTIC:** from Jan 01 to Dec 31 SOLE SUPPLY: 0.0000 EDU of the Group Total of 1.0000.  
**OTHER:** from Jan 01 to Dec 31 MISCELLANEOUS: Use in the operation of a greenhouse..  
 Acre Feet allowed by this Right for this Use: 0.0000 acre feet

**PLACE OF USE: (which includes all or part of the following legal subdivisions:)**

SC	TOWN	RANG	BS	Northwest Quarter				Northeast Quarter				Southwest Quarter				Southeast Quarter				Section	
				NW	NE	SW	SE	* NW	NE	SW	SE	* NW	NE	SW	SE	* NW	NE	SW	SE	Totals	
32	1S	1E	SL		X			*					*				*				2.2000
																			<b>Group Total:</b>	2.2000	

35

**57-4092**

**NAME:** H. R. Barnes  
**TYPE OF RIGHT:** Underground Water Claim **PRIORITY DATE:** 1930  
**APPLICATION/CLAIM NUMBER:** U3988  
**QUANTITY OF WATER:** 0.4 acft **SOURCE:** Underground Water Well

(57-4092 - continued)

**POINT OF DIVERSION -- UNDERGROUND:**

[1] N 913 feet E 412 feet from the W4 corner, Section 32 T 1S R 1E SLB&M

**BENEFICIAL USE:**

Water Use Group No. 413442.

IRRIGATION: from Apr 01 to Oct 31 SOLE SUPPLY: 0.0800 acre of the Group Total of 0.0800 acres.

PLACE OF USE: (which includes all or part of the following legal subdivisions:)

SC TOWN RANG BS	----- Northwest Quarter -----*				-----*----- Northeast Quarter -----				-----*----- Southwest Quarter -----				-----*----- Southeast Quarter -----				Section Totals
	NW	NE	SW	SE *	NW	NE	SW	SE *	NW	NE	SW	SE *	NW	NE	SW	SE	
32 1S 1E SL			X	*				*				*					0.0800
Group Total:																0.0800	

36 **57-4407**

**NAME:** Salt Lake City Corporation

**TYPE OF RIGHT:** Underground Water Claim

**PRIORITY DATE:** Mar 09, 1934

**APPLICATION/CLAIM NUMBER:** U4833

**QUANTITY OF WATER:** 3.31 cfs OR 2396.33 acft

**SOURCE:** Underground Water Well

**POINT OF DIVERSION -- UNDERGROUND:**

[1] S 287 feet W 1098 feet from the N4 corner, Section 34 T 1S R 1E SLB&M  
Well Diameter: 16 inches Well Depth: 238 feet

**BENEFICIAL USE:**

Water Use Group No. 411780. Water Rights Appurtenant to the following use(s):

57-7,26,29,30,31,32,75,90,95,98,100,101,102,103,106,116,785,1337,2403,2404,  
2405,2502,2536,2543,2560,2615,2616,2617,2618,2624,2625,2626,2627,2697,3115,  
3225,3307,3452,3453,3454,3455,3456,3457,3458,3459,3460,3461,3462,3463,3464,  
3465,3466,3467,3468,3469,3470,3471,3472,3473,3474,3475,3476,3477,3478,3479,  
3480,3481,3497,3498,3499,3500,3501,3502,3503,3504,3505,3506,3507,3508,3509,  
3510,3511,3512,3513,3514,3515,3516,3517,3518,3519,3520,3521,3522,3523,3524,  
3525,3526,3527,3528,3529,3530,3531,3532,3533,3534,3535,3536,3537,3538,3539,  
3540,3541,3542,3543,3544,3545,3546,3547,3548,3549,3550,3551,3552,3553,3554,  
3555,3556,3557,3558,3559,3568,3569,4032,4033,4034,4035,4036,4037,4038,4039,  
4040,4041,4042,4043,4044,4045,4046,4047,4048,4049,4050,4051,4052,4053,4054,  
4055,4056,4057,4058,4059,4060,4061,4062,4063,4407,4408,4409,4410,4412,4415,

(57-4407 - continued)

4418,4419,4420,4421,4946,4947,4948,4949,4950,4951,4952,4953,4954,4955,4956,  
 4957,4958,4959,4960,4961,4962,4963,4964,5438,5527,5528,5529,5530,5531,5532,  
 5533,5534,5535,5536,5537,5538,5539,5540,5541,5542,5543,5544,6668,6669,6694,  
 6695,6794,6824,6825,7520,7559,7624,7673,8496,8497,8521,8722,8840,8841,8874,  
 8878,8904,8938,8973,9009,9022,9072,10009,10010,10011,10012,10013,10014,10015,  
 10016,10017,10018,10019,10020,10021,10022,10023,10024,10025,10026,10027,  
 10028,10029,10030,10031,10032,10033,10034,10035,10086,10149,10291,10293,  
 10325,10349,10376,10428,10689,10716,10717,10723,10724,10725,10729,10801,  
 10802,10879,10883,10884,10885,10887,10941,E2919,E2920,E2921,E2922,E3728,  
 E5113,E5957,E5958,E5959,E5960,E5961

**MUNICIPAL:** from Jan 01 to Dec 31 Salt Lake City.  
 Acre Feet allowed by this Right for this Use: 2,396.3300 acre feet

Place of use is within the service area of Salt Lake City.

**57-4761 NAME:** Sandy City Corporation  
**TYPE OF RIGHT:** Underground Water Claim **PRIORITY DATE:** 1906  
**APPLICATION/CLAIM NUMBER:** U6579  
**QUANTITY OF WATER:** 15.29 acft **SOURCE:** Underground Water Well

**POINT OF DIVERSION -- ABANDONED UNDERGROUND:**  
 [1] S 5206 feet E 479 feet from the NW corner, Section 29 T 1S R 1E SLB&M

**BENEFICIAL USE:**  
**Water Use Group No. 414119.**

**IRRIGATION:** from Apr 01 to Oct 31 SOLE SUPPLY: 2.8000 acres of the Group Total of 2.8000 acres.

**STOCKWATER:**from Jan 01 to Dec 31 SOLE SUPPLY: 30.0000 ELUs of the Group Total of 30.0000.

**DOMESTIC:** from Jan 01 to Dec 31 SOLE SUPPLY: 1.0000 EDU of the Group Total of 1.0000.

**PLACE OF USE:** (which includes all or part of the following legal subdivisions:)

SC TOWN RANG BS	----- Northwest Quarter -----				-----*----- Northeast Quarter -----*-----				-----*----- Southwest Quarter -----*-----				----- Southeast Quarter -----			Section Totals	
	NW	NE	SW	SE *	NW	NE	SW	SE *	NW	NE	SW	SE *	NW	NE	SW		SE
29 1S 1E SL				*				*			X	*					2.8000
<b>Group Total:</b>																2.8000	

38

**57-5004**

**NAME:** Salt Lake County

**TYPE OF RIGHT:** Underground Water Claim

**PRIORITY DATE:** 1910

**APPLICATION/CLAIM NUMBER:** U7345

**QUANTITY OF WATER:** 0.078 cfs

**SOURCE:** Underground Water Well

**POINT OF DIVERSION -- UNDERGROUND:**

[1] **S 322 feet E 1437 feet from the NW corner, Section 32 T 1S R 1E SLB&M**  
 Well Diameter: 3 inches Well Depth: 298 feet

**BENEFICIAL USE:**

**Water Use Group No. 414365. Water Rights Appurtenant to the following use(s):**  
 57-96,97,5004,5005,5006,5007,5008,5009,5010,5011,5012,5013,5014,5015,5016,  
 5017,5018,5019,5020,5021,7347,7348

**OTHER:** from Jan 01 to Dec 31 FISH CULTURE: For the raising of fish.  
 Acre Feet allowed by this Right for this Use: 0.0530 acre feet

**PLACE OF USE:** (which includes all or part of the following legal subdivisions:)

		----- Northwest Quarter -----*				-----*----- Northeast Quarter -----*				-----*----- Southwest Quarter -----*				-----*----- Southeast Quarter -----			
SC	TOWN	RANG	BS	NW	NE	SW	SE	*	NW	NE	SW	SE	*	NW	NE	SW	SE
32	1S	1E	SL	X	X			*					*				

**OTHER COMMENTS:**

This right is limited to the annual depletion of 0.053 acre-feet.

















46

**57-5012**

**NAME:** Salt Lake County

**TYPE OF RIGHT:** Underground Water Claim

**PRIORITY DATE:** Jan 1935

**APPLICATION/CLAIM NUMBER:** U7353

**QUANTITY OF WATER:** 0.04 cfs

**SOURCE:** Underground Water Well

**POINT OF DIVERSION -- UNDERGROUND:**

[1] **S 419 feet E 1438 feet from the NW corner, Section 32 T 1S R 1E SLB&M**  
 Well Diameter: 3 inches Well Depth: 150 feet

**BENEFICIAL USE:**

**Water Use Group No. 414365. Water Rights Appurtenant to the following use(s):**  
 57-96,97,5004,5005,5006,5007,5008,5009,5010,5011,5012,5013,5014,5015,5016,  
 5017,5018,5019,5020,5021,7347,7348

**OTHER:** from Jan 01 to Dec 31 FISH CULTURE: For the raising of fish.  
 Acre Feet allowed by this Right for this Use: 0.0270 acre feet

**PLACE OF USE: (which includes all or part of the following legal subdivisions:)**

SC TOWN RANG BS	----- Northwest Quarter -----*				----- Northeast Quarter -----*				----- Southwest Quarter -----*				----- Southeast Quarter -----			
	NW	NE	SW	SE *	NW	NE	SW	SE *	NW	NE	SW	SE *	NW	NE	SW	SE
32 1S 1E SL	X	X		*				*				*				

**OTHER COMMENTS:**

This right is limited to the annual depletion of 0.027 acre-feet.





















56

**57-5118**

**NAME:** Aileen E. McCarty  
**TYPE OF RIGHT:** Underground Water Claim **PRIORITY DATE:** 1916  
**APPLICATION/CLAIM NUMBER:** U7709  
**QUANTITY OF WATER:** 1.1 acft **SOURCE:** Underground Water Well

**POINT OF DIVERSION -- UNDERGROUND:**

[1] **N 1037 feet E 1048 feet from the W4 corner, Section 32 T 1S R 1E SLB&M**  
 Well Diameter: 4 inches Well Depth: 330 feet

**BENEFICIAL USE:**

**Water Use Group No. 414491.**

**IRRIGATION:** from Apr 01 to Oct 31 SOLE SUPPLY: 0.2200 acre of the Group Total of 0.2200 acres.

**PLACE OF USE:** (which includes all or part of the following legal subdivisions:)

SC	TOWN	RANG	BS	----- Northwest Quarter -----*				----- Northeast Quarter -----*				----- Southwest Quarter -----*				----- Southeast Quarter -----				Section
				NW	NE	SW	SE *	NW	NE	SW	SE *	NW	NE	SW	SE *	NW	NE	SW	SE	Totals
32	1S	1E	SL			X	*					*					*			0.2200
<b>Group Total:</b>																			0.2200	

57

**57-5453**

**NAME:** J. G. Manning  
**TYPE OF RIGHT:** Underground Water Claim **PRIORITY DATE:** 1901  
**APPLICATION/CLAIM NUMBER:** U8904  
**QUANTITY OF WATER:** 0.45 acft **SOURCE:** Underground Water Well

**POINT OF DIVERSION -- UNDERGROUND:**

[1] **N 4 feet E 416 feet from the SW corner, Section 29 T 1S R 1E SLB&M**  
 Well Diameter: 2 inches Well Depth: 179 feet

(57-5453 - continued)

**BENEFICIAL USE:**

**Water Use Group No. 414859.**

**IRRIGATION:** from Apr 01 to Oct 31 SOLE SUPPLY: 0.0900 acre of the Group Total of 0.0900 acres.

**PLACE OF USE:** (which includes all or part of the following legal subdivisions:)

SC	TOWN	RANG	BS	----- Northwest Quarter -----*				----- Northeast Quarter -----*				----- Southwest Quarter -----*				----- Southeast Quarter -----				Section	Totals			
				NW	NE	SW	SE *	NW	NE	SW	SE *	NW	NE	SW	SE *	NW	NE	SW	SE					
29	1S	1E	SL				*						*			X		*						0.0200
32	1S	1E	SL	X			*						*					*						0.0700
																						<b>Group Total:</b>	0.0900	

58 **57-5577 NAME:** Clarence E. and Olive L. Jones

**TYPE OF RIGHT:** Underground Water Claim

**PRIORITY DATE:** Jun 12, 1926

**APPLICATION/CLAIM NUMBER:** U9129

**QUANTITY OF WATER:** 1.8 acft

**SOURCE:** Underground Water Well

**POINT OF DIVERSION -- UNDERGROUND:**

[1] **N 683 feet E 1022 feet from the W4 corner, Section 32 T 1S R 1E SLB&M**  
Well Diameter: 3 inches Well Depth: 382 feet

**BENEFICIAL USE:**

**Water Use Group No. 414979.**

**IRRIGATION:** from Apr 01 to Oct 31 SOLE SUPPLY: 0.3600 acre of the Group Total of 0.3600 acres.

**PLACE OF USE:** (which includes all or part of the following legal subdivisions:)

SC	TOWN	RANG	BS	----- Northwest Quarter -----*				----- Northeast Quarter -----*				----- Southwest Quarter -----*				----- Southeast Quarter -----				Section	Totals			
				NW	NE	SW	SE *	NW	NE	SW	SE *	NW	NE	SW	SE *	NW	NE	SW	SE					
32	1S	1E	SL			X	*						*					*						0.3600
																						<b>Group Total:</b>	0.3600	

59

**57-5658**

**NAME:** City of South Salt Lake  
**TYPE OF RIGHT:** Underground Water Claim **PRIORITY DATE:** 1910  
**APPLICATION/CLAIM NUMBER:** U9264  
**QUANTITY OF WATER:** 0.223 cfs **SOURCE:** Underground Water Well

**POINT OF DIVERSION -- UNDERGROUND:**

[1] **S 5249 feet E 1335 feet from the NW corner, Section 29 T 1S R 1E SLB&M**  
 Well Diameter: 4 inches Well Depth: 185 feet

**BENEFICIAL USE:**

**Water Use Group No. 411435. Water Rights Appurtenant to the following use(s):**  
 57-5658

**IRRIGATION:** from Apr 01 to Oct 31 **SOLE SUPPLY:** 1.0000 acre of the Group Total of 1.0000 acres.

**PLACE OF USE:** (which includes all or part of the following legal subdivisions:)

		----- Northwest Quarter -----*				----- Northeast Quarter -----*				----- Southwest Quarter -----*				----- Southeast Quarter -----				Section
SC TOWN	RANG BS	NW	NE	SW	SE *	NW	NE	SW	SE *	NW	NE	SW	SE *	NW	NE	SW	SE	Totals
29	1S 1E SL				*				*				X	*				1.0000
<b>Group Total:</b>																	1.0000	

**Water Use Group No. 415071. Water Rights Appurtenant to the following use(s):**  
 57-208,1130,5658,5659,5660,5661,5662,5663,5664

**OTHER:** from Jan 01 to Dec 31 **FISH CULTURE:** For the raising of fish.  
 Acre Feet allowed by this Right for this Use: 0.1200 acre feet

**PLACE OF USE:** (which includes all or part of the following legal subdivisions:)

		----- Northwest Quarter -----*				----- Northeast Quarter -----*				----- Southwest Quarter -----*				----- Southeast Quarter -----			
SC TOWN	RANG BS	NW	NE	SW	SE *	NW	NE	SW	SE *	NW	NE	SW	SE *	NW	NE	SW	SE
29	1S 1E SL				*				*			X	X	*			

**OTHER COMMENTS:**

This right is limited to the annual depletion of 2.24 acre-feet.



60 57-5659

**NAME:** City of South Salt Lake  
**TYPE OF RIGHT:** Underground Water Claim **PRIORITY DATE:** 1908  
**APPLICATION/CLAIM NUMBER:** U9265  
**QUANTITY OF WATER:** 0.278 cfs **SOURCE:** Underground Water Well

**POINT OF DIVERSION -- UNDERGROUND:**

[1] S 5258 feet E 1345 feet from the NW corner, Section 29 T 1S R 1E SLB&M  
 Well Diameter: 3 inches Well Depth: 250 feet

**BENEFICIAL USE:**

**Water Use Group No. 415071. Water Rights Appurtenant to the following use(s):**  
 57-208,1130,5658,5659,5660,5661,5662,5663,5664

**OTHER:** from Jan 01 to Dec 31 FISH CULTURE: For the raising of fish.  
 Acre Feet allowed by this Right for this Use: 0.1490 acre feet

**PLACE OF USE:** (which includes all or part of the following legal subdivisions:)

		----- Northwest Quarter -----*				----- Northeast Quarter -----*				----- Southwest Quarter -----*				----- Southeast Quarter -----					
SC	TOWN	RANG	BS	NW	NE	SW	SE *	NW	NE	SW	SE *	NW	NE	SW	SE *	NW	NE	SW	SE
29	1S	1E	SL				*				*			X	X	*			

**OTHER COMMENTS:**

This right is limited to the annual depletion of 0.149 acre-feet.

61 57-5660

**NAME:** City of South Salt Lake  
**TYPE OF RIGHT:** Underground Water Claim **PRIORITY DATE:** 1910  
**APPLICATION/CLAIM NUMBER:** U9266  
**QUANTITY OF WATER:** 0.223 cfs **SOURCE:** Underground Water Well

**POINT OF DIVERSION -- UNDERGROUND:**

[1] S 5272 feet E 1353 feet from the NW corner, Section 29 T 1S R 1E SLB&M  
 Well Diameter: 3 inches Well Depth: 235 feet

**BENEFICIAL USE:**

**Water Use Group No. 415071. Water Rights Appurtenant to the following use(s):**  
 57-208,1130,5658,5659,5660,5661,5662,5663,5664

**OTHER:** from Jan 01 to Dec 31 FISH CULTURE: For the raising of fish.  
 Acre Feet allowed by this Right for this Use: 0.1200 acre feet

**PLACE OF USE:** (which includes all or part of the following legal subdivisions:)

		----- Northwest Quarter -----*				----- Northeast Quarter -----*				----- Southwest Quarter -----*				----- Southeast Quarter -----					
SC	TOWN	RANG	BS	NW	NE	SW	SE *	NW	NE	SW	SE *	NW	NE	SW	SE *	NW	NE	SW	SE
29	1S	1E	SL				*				*			X	X	*			

**OTHER COMMENTS:**

This right is limited to the annual depletion of 0.120 acre-feet.

62

**57-5661**

**NAME:** City of South Salt Lake  
**TYPE OF RIGHT:** Underground Water Claim **PRIORITY DATE:** 1908  
**APPLICATION/CLAIM NUMBER:** U9267  
**QUANTITY OF WATER:** 0.2 cfs **SOURCE:** Underground Water Well

**POINT OF DIVERSION -- UNDERGROUND:**

[1] **S 16 feet E 1313 feet from the NW corner, Section 32 T 1S R 1E SLB&M**  
 Well Diameter: 3 inches Well Depth: 185 feet

**BENEFICIAL USE:**

**Water Use Group No. 415071. Water Rights Appurtenant to the following use(s):**  
 57-208,1130,5658,5659,5660,5661,5662,5663,5664

**OTHER:** from Jan 01 to Dec 31 FISH CULTURE: For the raising of fish.  
 Acre Feet allowed by this Right for this Use: 0.1080 acre feet

**PLACE OF USE: (which includes all or part of the following legal subdivisions:)**

		----- Northwest Quarter -----*				----- Northeast Quarter -----*				----- Southwest Quarter -----*				----- Southeast Quarter -----					
SC	TOWN	RANG	BS	NW	NE	SW	SE *	NW	NE	SW	SE *	NW	NE	SW	SE *	NW	NE	SW	SE
29	1S	1E	SL				*				*			X	X	*			

**OTHER COMMENTS:**

This right is limited to the annual depletion of 0.108 acre-feet.

63

**57-5662**

**NAME:** City of South Salt Lake  
**TYPE OF RIGHT:** Underground Water Claim **PRIORITY DATE:** 1910  
**APPLICATION/CLAIM NUMBER:** U9268  
**QUANTITY OF WATER:** 0.178 cfs **SOURCE:** Underground Water Well

**POINT OF DIVERSION -- UNDERGROUND:**

[1] **S 22 feet E 1434 feet from the NW corner, Section 32 T 1S R 1E SLB&M**  
 Well Diameter: 3 inches Well Depth: 426 feet

**BENEFICIAL USE:**

**Water Use Group No. 415071. Water Rights Appurtenant to the following use(s):**  
 57-208,1130,5658,5659,5660,5661,5662,5663,5664

**OTHER:** from Jan 01 to Dec 31 FISH CULTURE: For the raising of fish.  
 Acre Feet allowed by this Right for this Use: 0.0960 acre feet

**PLACE OF USE: (which includes all or part of the following legal subdivisions:)**

		----- Northwest Quarter -----*				----- Northeast Quarter -----*				----- Southwest Quarter -----*				----- Southeast Quarter -----					
SC	TOWN	RANG	BS	NW	NE	SW	SE *	NW	NE	SW	SE *	NW	NE	SW	SE *	NW	NE	SW	SE
29	1S	1E	SL				*				*			X	X	*			

**OTHER COMMENTS:**

This right is limited to the annual depletion of 0.096 acre-feet.

64

**57-5663**

**NAME:** City of South Salt Lake  
**TYPE OF RIGHT:** Underground Water Claim **PRIORITY DATE:** 1908  
**APPLICATION/CLAIM NUMBER:** U9269  
**QUANTITY OF WATER:** 0.2 cfs **SOURCE:** Underground Water Well

**POINT OF DIVERSION -- UNDERGROUND:**

[1] **S 56 feet E 1452 feet from the NW corner, Section 32 T 1S R 1E SLB&M**  
 Well Diameter: 3 inches Well Depth: 185 feet

**BENEFICIAL USE:**

**Water Use Group No. 415071. Water Rights Appurtenant to the following use(s):**  
 57-208,1130,5658,5659,5660,5661,5662,5663,5664

**OTHER:** from Jan 01 to Dec 31 FISH CULTURE: For the raising of fish.  
 Acre Feet allowed by this Right for this Use: 0.1080 acre feet

**PLACE OF USE: (which includes all or part of the following legal subdivisions:)**

		----- Northwest Quarter -----*				----- Northeast Quarter -----*				----- Southwest Quarter -----*				----- Southeast Quarter -----					
SC	TOWN	RANG	BS	NW	NE	SW	SE *	NW	NE	SW	SE *	NW	NE	SW	SE *	NW	NE	SW	SE
29	1S	1E	SL				*				*			X	X	*			

**OTHER COMMENTS:**

This right is limited to the annual depletion of 0.108 acre-feet.

65 57-5664

**NAME:** City of South Salt Lake  
**TYPE OF RIGHT:** Underground Water Claim **PRIORITY DATE:** 1910  
**APPLICATION/CLAIM NUMBER:** U9270  
**QUANTITY OF WATER:** 0.223 cfs **SOURCE:** Underground Water Well

**POINT OF DIVERSION -- UNDERGROUND:**

[1] S 5288 feet E 6643 feet from the NW corner, Section 30 T 1S R 1E SLB&M  
 Well Diameter: 3 inches Well Depth: 185 feet

**BENEFICIAL USE:**

**Water Use Group No. 415071. Water Rights Appurtenant to the following use(s):**  
 57-208,1130,5658,5659,5660,5661,5662,5663,5664

**OTHER:** from Jan 01 to Dec 31 FISH CULTURE: For the raising of fish.  
 Acre Feet allowed by this Right for this Use: 0.1200 acre feet

**PLACE OF USE: (which includes all or part of the following legal subdivisions:)**

		----- Northwest Quarter -----*				----- Northeast Quarter -----*				----- Southwest Quarter -----*				----- Southeast Quarter -----					
SC	TOWN	RANG	BS	NW	NE	SW	SE *	NW	NE	SW	SE *	NW	NE	SW	SE *	NW	NE	SW	SE
29	1S	1E	SL				*				*			X	X	*			

**OTHER COMMENTS:**

This right is limited to the annual depletion of 0.120 acre-feet.

66

**57-5665**

**NAME:** City of South Salt Lake  
**TYPE OF RIGHT:** Underground Water Claim **PRIORITY DATE:** 1910  
**APPLICATION/CLAIM NUMBER:** U9271  
**QUANTITY OF WATER:** 2.984 acft **SOURCE:** Underground Water Well

**POINT OF DIVERSION -- UNDERGROUND:**

[1] **S 223 feet E 1225 feet from the NW corner, Section 32 T 1S R 1E SLB&M**  
 Well Diameter: 3 inches Well Depth: 185 feet

**BENEFICIAL USE:**

**Water Use Group No. 415076.**

**IRRIGATION:** from Apr 01 to Oct 31 SOLE SUPPLY: 0.5000 acre of the Group Total of 0.5000 acres.

**STOCKWATER:** from Jan 01 to Dec 31 SOLE SUPPLY: 1.2000 ELUs of the Group Total of 1.2000.

**DOMESTIC:** from Jan 01 to Dec 31 SOLE SUPPLY: 1.0000 EDU of the Group Total of 1.0000.

**OTHER:** from Jan 01 to Dec 31 FISH CULTURE: Fish Culture.  
 Acre Feet allowed by this Right for this Use: 0.0000 acre feet

**PLACE OF USE:** (which includes all or part of the following legal subdivisions:)

SC TOWN RANG BS	Northwest Quarter				Northeast Quarter				Southwest Quarter				Southeast Quarter				Section
	NW	NE	SW	SE *	NW	NE	SW	SE *	NW	NE	SW	SE *	NW	NE	SW	SE	Totals
29 1S 1E SL				*				*				X	*				0.5000
<b>Group Total:</b>																0.5000	

67

**57-5666**

**NAME:** Molly R. Steed and James Steed  
**TYPE OF RIGHT:** Underground Water Claim **PRIORITY DATE:** 1908  
**APPLICATION/CLAIM NUMBER:** U9272  
**QUANTITY OF WATER:** 0.5 acft **SOURCE:** Underground Water Well

(57-5666 - continued)

**POINT OF DIVERSION -- UNDERGROUND:**

- [1] **S 283 feet E 1197 feet from the NW corner, Section 32 T 1S R 1E SLB&M**  
Well Diameter: 3 inches Well Depth: 185 feet

**BENEFICIAL USE:**

**Water Use Group No. 415077.**

**IRRIGATION:** from Apr 01 to Oct 31 SOLE SUPPLY: 0.1000 acre of the Group Total of 0.1000 acres.

**PLACE OF USE:** (which includes all or part of the following legal subdivisions:)

SC	TOWN	RANG	BS	Northwest Quarter				Northeast Quarter				Southwest Quarter				Southeast Quarter				Section	
				NW	NE	SW	SE *	NW	NE	SW	SE *	NW	NE	SW	SE *	NW	NE	SW	SE		Totals
32	1S	1E	SL	X			*						*				*				0.1000
<b>Group Total:</b>																				0.1000	

68 **57-6104**

**NAME:** Cressfarm, L.L.C.  
**TYPE OF RIGHT:** Underground Water Claim **PRIORITY DATE:** 1905  
**APPLICATION/CLAIM NUMBER:** U12800  
**QUANTITY OF WATER:** 0.067 cfs OR 11.7172 acft **SOURCE:** Underground Water Well

**POINTS OF DIVERSION -- UNDERGROUND:**

- [1] **S 4582 feet E 470 feet from the NW corner, Section 29 T 1S R 1E SLB&M**
- [2] **S 4568 feet E 628 feet from the NW corner, Section 29 T 1S R 1E SLB&M**  
Well Diameter: 3 inches Well Depth: 57 feet



(57-6104 - continued)

**BENEFICIAL USE:**

**Water Use Group No. 415541.**

**IRRIGATION:** from Apr 01 to Oct 31 SOLE SUPPLY: 2.3000 acres of the Group Total of 3.0000 acres.

**STOCKWATER:** from Jan 01 to Dec 31 SOLE SUPPLY: 3.0000 ELUs of the Group Total of 20.0000.

**DOMESTIC:** from Jan 01 to Dec 31 SOLE SUPPLY: 0.0000 EDU of the Group Total of 1.0000.

*Domestic use supplemented by Salt Lake City Public Utilities.*

**OTHER:** from Jan 01 to Dec 31 FISH CULTURE: .  
Acre Feet allowed by this Right for this Use: 0.1332 acre feet

**PLACE OF USE: (which includes all or part of the following legal subdivisions:)**

SC TOWN RANG BS	----- Northwest Quarter -----*				-----*----- Northeast Quarter -----*				-----*----- Southwest Quarter -----*				-----*----- Southeast Quarter -----				Section
	NW	NE	SW	SE *	NW	NE	SW	SE *	NW	NE	SW	SE *	NW	NE	SW	SE	Totals
29 1S 1E SL				*				*			X	*					3.0000
<b>Group Total:</b>																<b>3.0000</b>	

In addition to the water rights in this group, water for the irrigation of 0.7 acre and the stockwatering of 17 ELUs was also supplied to the place of use described by this group by the following company(ies):  
Big Cottonwood Lower Canal Company

**STORAGE: Water is diverted for storage into:**

[1] Cressfarm, from Jan 01 to Dec 31  
CAPACITY: 0.12 acre-feet. INUNDATING: 0.06 acres. DAM HEIGHT: 2 feet.  
Area inundated includes all or part of the following legal subdivisions:

SEC TOWN RANG BASE	NORTH-WEST4				NORTH-EAST4				SOUTH-WEST4				SOUTH-EAST4			
	NW	NE	SW	SE	NW	NE	SW	SE	NW	NE	SW	SE	NW	NE	SW	SE
29 1S 1E SL				***					***			X	***			

**OTHER COMMENTS:**

Water right 57-6105 was renumbered and consolidated into this water right.

69

**57-7026**

**NAME:** City of South Salt Lake  
**TYPE OF RIGHT:** Underground Water Claim **PRIORITY DATE:** 1900  
**APPLICATION/CLAIM NUMBER:** U19013  
**QUANTITY OF WATER:** 6.766 acft **SOURCE:** Underground Water Well

**POINT OF DIVERSION -- UNDERGROUND:**

[1] **S 10 feet W 1075 feet from the N4 corner, Section 32 T 1S R 1E SLB&M**  
 Well Diameter: 3 inches Well Depth: 145 feet

**BENEFICIAL USE:**

**Water Use Group No. 416528.**

**IRRIGATION:** from Apr 01 to Oct 31 SOLE SUPPLY: 1.0000 acre of the Group Total of 1.0000 acres.

**STOCKWATER:** from Jan 01 to Dec 31 SOLE SUPPLY: 47.0000 ELUs of the Group Total of 47.0000.

**DOMESTIC:** from Jan 01 to Dec 31 SOLE SUPPLY: 1.0000 EDU of the Group Total of 1.0000.

**PLACE OF USE:** (which includes all or part of the following legal subdivisions:)

SC TOWN RANG BS	----- Northwest Quarter -----*				-----*----- Northeast Quarter -----				-----*----- Southwest Quarter -----				-----*----- Southeast Quarter -----				Section Totals
	NW	NE	SW	SE *	NW	NE	SW	SE *	NW	NE	SW	SE *	NW	NE	SW	SE	
32 1S 1E SL		X		*				*				*				1.0000	
<b>Group Total:</b>																1.0000	

70

**57-7027**

**NAME:** City of South Salt Lake  
**TYPE OF RIGHT:** Underground Water Claim **PRIORITY DATE:** 1900  
**APPLICATION/CLAIM NUMBER:** U19014  
**QUANTITY OF WATER:** 4.21 acft **SOURCE:** Underground Water Well

**POINT OF DIVERSION -- UNDERGROUND:**

[1] **N 197 feet W 1048 feet from the S4 corner, Section 29 T 1S R 1E SLB&M**  
 Well Diameter: 2 inches Well Depth: 155 feet

(57-7027 - continued)

**BENEFICIAL USE:**

**Water Use Group No. 416529.**

**IRRIGATION:** from Apr 01 to Oct 31 SOLE SUPPLY: 0.5000 acre of the Group Total of 0.5000 acres.

**STOCKWATER:**from Jan 01 to Dec 31 SOLE SUPPLY: 45.0000 ELUs of the Group Total of 45.0000.

**DOMESTIC:** from Jan 01 to Dec 31 SOLE SUPPLY: 1.0000 EDU of the Group Total of 1.0000.

**PLACE OF USE:** (which includes all or part of the following legal subdivisions:)

SC	TOWN	RANG	BS	Northwest Quarter				Northeast Quarter				Southwest Quarter				Southeast Quarter				Section			
				NW	NE	SW	SE *	NW	NE	SW	SE *	NW	NE	SW	SE *	NW	NE	SW	SE		Totals		
29	1S	1E	SL				*										X	*					0.5000
																					<b>Group Total:</b>	0.5000	

71 **57-7317**

**NAME:** Heirs of Joseph H. Luck  
**TYPE OF RIGHT:** Underground Water Claim **PRIORITY DATE:** Dec 1885  
**APPLICATION/CLAIM NUMBER:** U21082  
**QUANTITY OF WATER:** 3.828 acft **SOURCE:** Luck`s Springs

**POINT OF DIVERSION -- SURFACE:**

[1] **S 317 feet E 562 feet from the NW corner, Section 33 T 1S R 1E SLB&M**  
 Source: Luck`s Springs

**BENEFICIAL USE:**

**Water Use Group No. 416834.**

**IRRIGATION:** from Apr 01 to Oct 31 SOLE SUPPLY: 0.7600 acre of the Group Total of 0.7600 acres.

**STOCKWATER:**from Jan 01 to Dec 31 SOLE SUPPLY: 1.0000 ELU of the Group Total of 1.0000.

(57-7317 - continued)

PLACE OF USE: (which includes all or part of the following legal subdivisions:)

SC	TOWN	RANG	BS	----- Northwest Quarter -----				-----*----- Northeast Quarter -----				-----*----- Southwest Quarter -----				-----*----- Southeast Quarter -----				Section
				NW	NE	SW	SE *	NW	NE	SW	SE *	NW	NE	SW	SE *	NW	NE	SW	SE	
32	1S	1E	SL				*		X				*						0.1100	
33	1S	1E	SL	X			*					*							0.6500	
Group Total:																			0.7600	

72 57-7347

**NAME:** Salt Lake County **INTEREST:** 50%  
 Salt Lake County Fish and Game Association 50%

**TYPE OF RIGHT:** Underground Water Claim **PRIORITY DATE:** 1922

**APPLICATION/CLAIM NUMBER:** U21401

**QUANTITY OF WATER:** 0.011 cfs **SOURCE:** Underground Water Well

POINT OF DIVERSION -- UNDERGROUND:

[1] S 391 feet W 3985 feet from the NE corner, Section 32 T 1S R 1E SLB&M  
 Well Diameter: 8 inches Well Depth: 425 feet

BENEFICIAL USE:

Water Use Group No. 414365. Water Rights Appurtenant to the following use(s):  
 57-96,97,5004,5005,5006,5007,5008,5009,5010,5011,5012,5013,5014,5015,5016,  
 5017,5018,5019,5020,5021,7347,7348

**OTHER:** from Jan 01 to Dec 31 FISH CULTURE: For the raising of fish.  
 Acre Feet allowed by this Right for this Use: 0.0075 acre feet

PLACE OF USE: (which includes all or part of the following legal subdivisions:)

SC	TOWN	RANG	BS	----- Northwest Quarter -----				-----*----- Northeast Quarter -----				-----*----- Southwest Quarter -----				-----*----- Southeast Quarter -----			
				NW	NE	SW	SE *	NW	NE	SW	SE *	NW	NE	SW	SE *	NW	NE	SW	SE
32	1S	1E	SL	X	X		*				*			*					

OTHER COMMENTS:

This right is limited to the annual depletion of 0.0075 acre-feet.

73

**57-7348**

**NAME:** Salt Lake County  
Salt Lake County Fish and Game Association

**INTEREST:** 50%  
50%

**TYPE OF RIGHT:** Underground Water Claim

**PRIORITY DATE:** 1922

**APPLICATION/CLAIM NUMBER:** U21402

**QUANTITY OF WATER:** 0.011 cfs

**SOURCE:** Underground Water Well

**POINT OF DIVERSION -- UNDERGROUND:**

[1] **S 391 feet W 3985 feet from the NE corner, Section 32 T 1S R 1E SLB&M**  
Well Diameter: 8 inches Well Depth: 425 feet

**BENEFICIAL USE:**

**Water Use Group No. 414365. Water Rights Appurtenant to the following use(s):**  
57-96,97,5004,5005,5006,5007,5008,5009,5010,5011,5012,5013,5014,5015,5016,  
5017,5018,5019,5020,5021,7347,7348

**OTHER:** from Jan 01 to Dec 31 FISH CULTURE: For the raising of fish.  
Acre Feet allowed by this Right for this Use: 0.0075 acre feet

**PLACE OF USE:** (which includes all or part of the following legal subdivisions:)

		----- Northwest Quarter -----*				-----*----- Northeast Quarter -----*				-----*----- Southwest Quarter -----*				-----*----- Southeast Quarter -----			
SC	TOWN	RANG	BS	NW	NE	SW	SE	*	NW	NE	SW	SE	*	NW	NE	SW	SE
32	1S	1E	SL	X	X			*					*				

**OTHER COMMENTS:**

This right is limited to the annual depletion of 0.0075 acre-feet.

74

**57-7498****NAME:**United States of America, on behalf of USDA  
Forest Service**TYPE OF RIGHT:**

Federal Reserved Water Right

**PRIORITY DATE:**

May 26, 1904

**APPLICATION/CLAIM NUMBER:****QUANTITY OF WATER:** 2 acft**SOURCE:**

Mill Creek &amp; surface/underground tributaries

**BENEFICIAL USE:****Water Use Group No. 417004.**

**OTHER:** from Jan 01 to Dec 31 MISCELLANEOUS: Forest Service Uses.  
Acre Feet allowed by this Right for this Use: 2.0000 acre feet

*Consumptive current and future uses, including domestic uses at ranger and guard stations, firefighting, stockwater for Forest Service livestock, reforestation, erosion control, road construction and maintenance, and vehicle maintenance. In addition, the US may divert as much water as is necessary for emergency fire suppression within the Mill Creek Subdivision for forest lands.*

**OTHER COMMENTS:**

**SOURCE/POINT OF DIVERSION:** Any surface or groundwater source within the Forest Service boundaries in the Mill Creek Subdivision.

**BENEFICIAL USE:** The United States may exercise the Federal Reserved Water Right for consumptive future uses including domestic uses at ranger and guard stations, stockwater for Forest Service livestock, reforestation, erosion control, road construction and maintenance, and vehicle maintenance. 2.0 acre feet may be diverted and consumed annually. In addition, the United States may divert such additional amounts of water as are necessary for emergency fire suppression within the Mill Creek Subdivision to protect National Forest System lands, and such diversions shall not be charged against the 2.0 acre feet of annual diversion and depletion that the United States may make for administrative uses as described here.

**PLACE OF USE:** Within the Forest Service boundaries in the Mill Creek Subdivision.

**FUTURE INFORMATION REQUIREMENTS:** In the interest of comity and for the administrative convenience of the State Engineer, the United States shall file a notice with the State Engineer at least 60 days prior to developing surface or underground water within the boundaries of the Mill Creek Subdivision for Forest Service administrative uses other than emergency fire suppression. The State Engineer may elect to post this notice for the benefit of other water users. After receiving notification that the United States intends to develop

(57-7498 - continued)

groundwater, the State Engineer shall issue a `start card` or equivalent document for well drilling. Following the development of the use of water described, the United States will submit to the State Engineer a verified statement signed by the responsible federal official describing the source of water, the point or points of diversion, the nature, extent, and period of use, the quantity of water, the place of use, the diversion works and method of applying the water to beneficial use, and the means of water measurement.

75

**57-7543**

**NAME:** Tom Brewer  
**TYPE OF RIGHT:** Application To Appropriate  
**PRIORITY DATE:** Jun 22, 1967  
**APPLICATION/CLAIM NUMBER:** A38315  
**QUANTITY OF WATER:** 1.05 acft  
**SOURCE:** Underground Water Well

POINT OF DIVERSION -- UNDERGROUND:

[1] N 386 feet E 1946 feet from the W4 corner, Section 36 T 1S R 1E SLB&M  
 Well Diameter: 6 inches Well Depth: 185 feet

BENEFICIAL USE:

Water Use Group No. 417042.

IRRIGATION: from Apr 01 to Oct 31 SOLE SUPPLY: 0.1200 acre of the Group Total of 0.1200 acres.

DOMESTIC: from Jan 01 to Dec 31 SOLE SUPPLY: 1.0000 EDU of the Group Total of 1.0000.

PLACE OF USE: (which includes all or part of the following legal subdivisions:)

SC TOWN RANG BS	----- Northwest Quarter -----*				-----*----- Northeast Quarter -----*				-----*----- Southwest Quarter -----*				-----*----- Southeast Quarter -----				Section
	NW	NE	SW	SE *	NW	NE	SW	SE *	NW	NE	SW	SE *	NW	NE	SW	SE	Totals
36 1S 1E SL				X *				*				*					0.1200
Group Total:																0.1200	

76 **57-7870** **NAME:** Salt Lake County  
**TYPE OF RIGHT:** Diligence Claim **PRIORITY DATE:** 1900  
**APPLICATION/CLAIM NUMBER:** D2649  
**QUANTITY OF WATER:** 0.75 cfs OR 100 acft **SOURCE:** Unnamed Spring and Stream

POINTS OF DIVERSION -- SURFACE:

- [1] **S 330 feet E 497 feet from the NW corner, Section 32 T 1S R 1E SLB&M**  
 Source: Unnamed Stream
- [2] **S 570 feet E 1520 feet from the NW corner, Section 32 T 1S R 1E SLB&M**  
 Source: Unnamed Spring

BENEFICIAL USE:

Water Use Group No. 417327.

IRRIGATION: from Mar 01 to Oct 03 SOLE SUPPLY: 20.0000 acres of the Group Total of 20.0000 acres.

PLACE OF USE: (which includes all or part of the following legal subdivisions:)

SC TOWN RANG BS	----- Northwest Quarter -----*				-----*----- Northeast Quarter -----*				-----*----- Southwest Quarter -----*				-----*----- Southeast Quarter -----				Section
	NW	NE	SW	SE *	NW	NE	SW	SE *	NW	NE	SW	SE *	NW	NE	SW	SE	Totals
32 1S 1E SL	X	X		*				*				*					20.0000
Group Total:																	20.0000

77 **57-8643** **NAME:** Ali G. Mardanlou and Kourtney M. Mardanlou **INTEREST:** Joint Tenants  
**TYPE OF RIGHT:** Application To Appropriate **PRIORITY DATE:** Mar 29, 1982  
**APPLICATION/CLAIM NUMBER:** A57523  
**QUANTITY OF WATER:** 2.4 acft **SOURCE:** Underground Water Well

POINT OF DIVERSION -- UNDERGROUND:

- [1] **S 148 feet E 4222 feet from the NW corner, Section 32 T 1S R 1E SLB&M**  
 Well Diameter: 6 inches Well Depth: 147 feet



(57-8643 - continued)

**BENEFICIAL USE:**

**Water Use Group No. 417972.**

**IRRIGATION:** from Apr 01 to Oct 31 SOLE SUPPLY: 0.4800 acre of the Group Total of 0.4800 acres.

**PLACE OF USE:** (which includes all or part of the following legal subdivisions:)

SC TOWN RANG BS	----- Northwest Quarter -----*				----- Northeast Quarter -----*				----- Southwest Quarter -----*				----- Southeast Quarter -----				Section Totals
	NW	NE	SW	SE *	NW	NE	SW	SE *	NW	NE	SW	SE *	NW	NE	SW	SE	
32 1S 1E SL				*		X			*				*				0.4800
<b>Group Total:</b>																0.4800	

78 **57-8741**

**NAME:** The Firs Incorporated

**TYPE OF RIGHT:** Decree

**PRIORITY DATE:** 1848

**APPLICATION/CLAIM NUMBER:**

**PRIORITY CLASS:** 1913 Mill Creek Decree (57 Area)  
House-Use

**QUANTITY OF WATER:** 0.0255 cfs

**SOURCE:** Mill Creek

**POINT OF DIVERSION -- SURFACE:**

- [1] **N 2800 feet W 6000 feet from the SE corner, Section 31 T 1S R 3E SLB&M**  
Diverting Works: Headbox  
Source: Kerr Spring

**BENEFICIAL USE:**

**Water Use Group No. 418077.**

**IRRIGATION:** from Apr 01 to Nov 30 SOLE SUPPLY: 4.9500 acres of the Group Total of 4.9500 acres.

**DOMESTIC:** from Apr 01 to Nov 30 SOLE SUPPLY: 21.0000 EDUs of the Group Total of 21.0000. (Part Time)

**PLACE OF USE:** (which includes all or part of the following legal subdivisions:)

SC TOWN RANG BS	----- Northwest Quarter -----*				----- Northeast Quarter -----*				----- Southwest Quarter -----*				----- Southeast Quarter -----				Section Totals
	NW	NE	SW	SE *	NW	NE	SW	SE *	NW	NE	SW	SE *	NW	NE	SW	SE	
25 1S 2E SL				*					*			X	*				0.1400

(57-8741 - continued)

SC TOWN RANG BS	----- Northwest Quarter -----*				----- Northeast Quarter -----*				----- Southwest Quarter -----*				----- Southeast Quarter -----				Section Totals
	NW	NE	SW	SE *	NW	NE	SW	SE *	NW	NE	SW	SE *	NW	NE	SW	SE	
36 1S 2E SL		X		*	X		X		*				*				4.8100
Group Total:																4.9500	

**OTHER COMMENTS:**

This water right is a House-Use award based on awards from paragraphs 2.a and 2.h of the 1913 Mill Creek Decree.

79 **57-8744** **NAME:** Salt Lake City Corporation  
**TYPE OF RIGHT:** Decree **PRIORITY DATE:** 1852  
**APPLICATION/CLAIM NUMBER:** **PRIORITY CLASS:** 1913 Mill Creek Decree (57 Area) Primary  
**QUANTITY OF WATER:** 5.949 cfs **SOURCE:** Mill Creek

**POINT OF DIVERSION -- SURFACE:**

[1] **S 510 feet E 569 feet from the NW corner, Section 35 T 1S R 1E SLB&M**  
 Diverting Works: Brigham Young Ditch  
 Source: Mill Creek

**BENEFICIAL USE:**

**Water Use Group No. 418079. Water Rights Appurtenant to the following use(s):**

57-8744,10839,10840

**IRRIGATION:** from Apr 01 to Oct 31 **SOLE SUPPLY:** 382.0000 acres of the Group Total of 403.5000 acres.

**PLACE OF USE:** (which includes all or part of the following legal subdivisions:)

SC TOWN RANG BS	----- Northwest Quarter -----*				----- Northeast Quarter -----*				----- Southwest Quarter -----*				----- Southeast Quarter -----			
	NW	NE	SW	SE *	NW	NE	SW	SE *	NW	NE	SW	SE *	NW	NE	SW	SE
22 1S 1E SL				*				*			X	X	*			
27 1S 1E SL	X	X	X	X *	X	X	X	X *	X	X	X	X *	X	X	X	X

(57-8744 - continued)

SC	TOWN	RANG	BS	Northwest Quarter				Northeast Quarter				Southwest Quarter				Southeast Quarter			
				NW	NE	SW	SE *	NW	NE	SW	SE *	NW	NE	SW	SE *	NW	NE	SW	SE
34	1S	1E	SL		X		*	X	X				*				*		
35	1S	1E	SL	X			*				*			*			*		

**OTHER COMMENTS:**

This water right is a Primary right based on an award from paragraph 3.e of the 1913 Mill Creek Decree.

80 **57-8745** **NAME:** Salt Lake City Corporation  
**TYPE OF RIGHT:** Decree **PRIORITY DATE:** 1855  
**APPLICATION/CLAIM NUMBER:** **PRIORITY CLASS:** 1913 Mill Creek Decree (57 Area) Primary  
**QUANTITY OF WATER:** 1.488 cfs **SOURCE:** Mill Creek

**POINT OF DIVERSION -- SURFACE:**

[1] **S 587 feet E 839 feet from the NW corner, Section 35 T 1S R 1E SLB&M**  
 Diverting Works: Amos H. Neff Ditch  
 Source: Mill Creek

**BENEFICIAL USE:**

**Water Use Group No. 418080. Water Rights Appurtenant to the following use(s):**

57-8745,10841,10842

**IRRIGATION:** from Apr 01 to Oct 31 **SOLE SUPPLY:** 166.0000 acres of the Group Total of 188.0000 acres.

**PLACE OF USE:** (which includes all or part of the following legal subdivisions:)

SC	TOWN	RANG	BS	Northwest Quarter				Northeast Quarter				Southwest Quarter				Southeast Quarter			
				NW	NE	SW	SE *	NW	NE	SW	SE *	NW	NE	SW	SE *	NW	NE	SW	SE
22	1S	1E	SL				*				*			X	*			X	
26	1S	1E	SL				*			*	X		X	*					

(57-8745 - continued)

SC	TOWN	RANG	BS	-----*----- Northwest Quarter -----*-----				-----*----- Northeast Quarter -----*-----				-----*----- Southwest Quarter -----*-----				-----*----- Southeast Quarter -----				
				NW	NE	SW	SE *	NW	NE	SW	SE *	NW	NE	SW	SE *	NW	NE	SW	SE	
27	1S	1E	SL		X		* X	X	X	X	*					*	X	X	X	X
34	1S	1E	SL		X		X *	X	X	X	*		X			*				
35	1S	1E	SL	X			*				*					*				

**OTHER COMMENTS:**

This water right is a Primary right based on an award from paragraph 3.c of the 1913 Mill Creek Decree.

**57-8746 NAME:** Salt Lake City Corporation  
**TYPE OF RIGHT:** Decree **PRIORITY DATE:** 1875  
**APPLICATION/CLAIM NUMBER:** **PRIORITY CLASS:** 1913 Mill Creek Decree (57 Area) Primary  
**QUANTITY OF WATER:** 1.148 cfs **SOURCE:** Mill Creek

**POINT OF DIVERSION -- SURFACE:**

[1] **S 654 feet E 1445 feet from the NW corner, Section 35 T 1S R 1E SLB&M**  
 Diverting Works: Franklin and John Neff Ditch  
 Source: Mill Creek

**BENEFICIAL USE:**

**Water Use Group No. 418081. Water Rights Appurtenant to the following use(s):**  
 57-8746,10843,10844

**IRRIGATION:** from Apr 01 to Oct 31 **SOLE SUPPLY:** 92.0000 acres of the Group Total of 125.0000 acres.

**PLACE OF USE:** (which includes all or part of the following legal subdivisions:)

SC	TOWN	RANG	BS	-----*----- Northwest Quarter -----*-----				-----*----- Northeast Quarter -----*-----				-----*----- Southwest Quarter -----*-----				-----*----- Southeast Quarter -----				
				NW	NE	SW	SE *	NW	NE	SW	SE *	NW	NE	SW	SE *	NW	NE	SW	SE	
34	1S	1E	SL		X		X *	X	X	X	*		X			*	X	X		

(57-8746 - continued)

SC TOWN RANG BS	----- Northwest Quarter -----*				----- Northeast Quarter -----*				----- Southwest Quarter -----*				----- Southeast Quarter -----			
	NW	NE	SW	SE *	NW	NE	SW	SE *	NW	NE	SW	SE *	NW	NE	SW	SE
35 1S 1E SL	X		X	*				*	X				*			

**OTHER COMMENTS:**

This water right is a Primary right based on an award from paragraph 3.b of the 1913 Mill Creek Decree.

**57-8747 NAME:** Salt Lake City Corporation

**TYPE OF RIGHT:** Decree

**PRIORITY DATE:** 1872

**APPLICATION/CLAIM NUMBER:**

**PRIORITY CLASS:** 1913 Mill Creek Decree (57 Area) Primary

**QUANTITY OF WATER:** 2.159 cfs

**SOURCE:** Mill Creek

**POINT OF DIVERSION -- SURFACE:**

- [1] **S 457 feet E 1988 feet from the NW corner, Section 34 T 1S R 1E SLB&M**  
 Diverting Works: White Ditch  
 Source: Mill Creek

**BENEFICIAL USE:**

**Water Use Group No. 418082. Water Rights Appurtenant to the following use(s):**  
 57-8747,10845,10846

**IRRIGATION:** from Apr 01 to Oct 31 SOLE SUPPLY: 21.0000 acres of the Group Total of 254.0000 acres.

**PLACE OF USE:** (which includes all or part of the following legal subdivisions:)

SC TOWN RANG BS	----- Northwest Quarter -----*				----- Northeast Quarter -----*				----- Southwest Quarter -----*				----- Southeast Quarter -----			
	NW	NE	SW	SE *	NW	NE	SW	SE *	NW	NE	SW	SE *	NW	NE	SW	SE
21 1S 1E SL				*				*				*			X	X
27 1S 1E SL	X		X	*				*	X		X	X	*			
28 1S 1E SL				*	X	X	X	X	*			*	X	X	X	X



(57-8748 - continued)

**BENEFICIAL USE:**

**Water Use Group No. 418083. Water Rights Appurtenant to the following use(s):**

57-8748,10040,10041,10042,10100,10847,10848

**IRRIGATION:** from Apr 01 to Oct 31 SOLE SUPPLY: 776.4560 acres of the Group Total of 1,202.9100 acres.

**PLACE OF USE:** (which includes all or part of the following legal subdivisions:)

SC	TOWN	RANG	BS	----- Northwest Quarter -----*-----					----- Northeast Quarter -----*-----					----- Southwest Quarter -----*-----					----- Southeast Quarter -----				
				NW	NE	SW	SE	*	NW	NE	SW	SE	*	NW	NE	SW	SE	*	NW	NE	SW	SE	
28	1S	1E	SL	X		X	X	*					*	X	X	X	X	*			X	X	
29	1S	1E	SL	X	X	X	X	*	X	X	X	X	*	X	X	X	X	*	X	X	X	X	
32	1S	1E	SL	X	X			*	X	X	X	X	*					*					
33	1S	1E	SL	X	X	X		*	X	X			*					*					

**OTHER COMMENTS:**

This water right is a Primary right based on an award from paragraph 3.f of the 1913 Mill Creek Decree.

**57-8753**

**NAME:** Amy Gail Anderson Garff Family Trust

**TYPE OF RIGHT:** Decree

**PRIORITY DATE:** 1848

**APPLICATION/CLAIM NUMBER:**

**PRIORITY CLASS:** 1913 Mill Creek Decree (57 Area)  
Primary

**QUANTITY OF WATER:** 25.65 acft

**SOURCE:** Underground Water Well, Mill Creek

**POINT OF DIVERSION -- UNDERGROUND:**

[1] **S 738 feet E 536 feet from the NW corner, Section 35 T 1S R 1E SLB&M**  
Well Diameter: 8 inches Well Depth: 412 feet

(57-8753 - continued)

**BENEFICIAL USE:**

**Water Use Group No. 418089.**

**IRRIGATION:** from Apr 01 to Oct 31 SOLE SUPPLY: 5.1300 acres of the Group Total of 5.1300 acres.

**PLACE OF USE:** (which includes all or part of the following legal subdivisions:)

SC	TOWN	RANG	BS	----- Northwest Quarter -----*				----- Northeast Quarter -----*				----- Southwest Quarter -----*				----- Southeast Quarter -----				Section	Totals		
				NW	NE	SW	SE *	NW	NE	SW	SE *	NW	NE	SW	SE *	NW	NE	SW	SE				
34	1S	1E	SL				*		X				*				*						0.0800
35	1S	1E	SL	X			*					*				*							5.0500
																					<b>Group Total:</b>	5.1300	

**OTHER COMMENTS:**

This water right is a Primary Right entitled to the listed flowrate on a 5.58/139ths time-based interest in an award from paragraph 3.a of the 1913 Mill Creek Decree.

85 **57-8880** **NAME:** Richard E. and Frances E. Chamberlin  
**TYPE OF RIGHT:** Decree **PRIORITY DATE:** 1852  
**APPLICATION/CLAIM NUMBER:** **PRIORITY CLASS:** 1913 Mill Creek Decree (57 Area) House-Use  
**QUANTITY OF WATER:** 0.44 cfs **SOURCE:** Mill Creek

**POINT OF DIVERSION -- SURFACE:**

[1] **S 510 feet E 569 feet from the NW corner, Section 35 T 1S R 1E SLB&M**  
 Diverting Works: Brigham Young Ditch  
 Source: Mill Creek







(57-9100 - continued)

**BENEFICIAL USE:**

**Water Use Group No. 418343.**

**IRRIGATION:** from Apr 01 to Oct 31 SOLE SUPPLY: 1.0275 acres of the Group Total of 1.0275 acres.

**PLACE OF USE:** (which includes all or part of the following legal subdivisions:)

SC	TOWN	RANG	BS	Northwest Quarter				Northeast Quarter				Southwest Quarter				Southeast Quarter				Section
				NW	NE	SW	SE *	NW	NE	SW	SE *	NW	NE	SW	SE *	NW	NE	SW	SE	Totals
36	1S	1E	SL				X *												1.0275	
<b>Group Total:</b>																			1.0275	

**OTHER COMMENTS:**

This water right is a Primary Right entitled to the listed flowrate on a 1.12/139ths time-based interest in an award from paragraph 3.a of the 1913 Mill Creek Decree.

88	<b>57-9101</b>	<b>NAME:</b>	Randy D. Hart and Michele Hart Joint Revocable Trust	<b>INTEREST:</b>	0.22 acre
		<b>TYPE OF RIGHT:</b>	Decree	<b>PRIORITY DATE:</b>	1848
		<b>APPLICATION/CLAIM NUMBER:</b>		<b>PRIORITY CLASS:</b>	1913 Mill Creek Decree (57 Area) Primary
		<b>QUANTITY OF WATER:</b>	2.108 cfs	<b>SOURCE:</b>	Mill Creek

**POINT OF DIVERSION -- SURFACE:**

- [1] **N 45 feet E 1929 feet from the W4 corner, Section 36 T 1S R 1E SLB&M**  
 Diverting Works: James Russell Ditch  
 Source: Mill Creek



(57-9105 - continued)

**BENEFICIAL USE:**

**Water Use Group No. 726731. Water Rights Appurtenant to the following use(s):**  
57-9105,10877,10878

**IRRIGATION:** from Apr 01 to Oct 31 SOLE SUPPLY: 1.8400 acres of the Group Total of 2.5500 acres.

**PLACE OF USE:** (which includes all or part of the following legal subdivisions:)

SC	TOWN	RANG	BS	Northwest Quarter					Northeast Quarter					Southwest Quarter					Southeast Quarter				
				NW	NE	SW	SE	*	NW	NE	SW	SE	*	NW	NE	SW	SE	*	NW	NE	SW	SE	
35	1S	1E	SL	X	X		X	*	X	X	X	X	*					*	X	X			
36	1S	1E	SL			X	X	*					*	X	X			*					

**OTHER COMMENTS:**

This water right is a Primary Right entitled to the listed flowrate on a 2/139ths time-based interest in an award from paragraph 3.a of the 1913 Mill Creek Decree.

90	<b>57-9106</b>	<b>NAME:</b>	Lowell Scott and Jill Turner Benson Darren K. and Nicole M. Berry Board of Education of Granite School District Clawson Family Revocable Trust Davis Living Trust Lawrence J. Hays, IV and Jill Fredrick Hays Hunsaker Trust Rachel Jacques Johnson Living Trust JTW Melville Family Trust Karen Marie O'Brien Revocable Trust Sean McAllister Millcreek Cottage, LLC	<b>INTEREST:</b>	0.23 acre 0.04 acre 1.48 acres 0.20 acre 0.07 acre 0.24 acre 0.45 acre 0.15 acre 0.22 acre 0.16 acre 0.86 acre 0.42 acre 0.36 acre
		<b>TYPE OF RIGHT:</b>	Decree	<b>PRIORITY DATE:</b>	1848
		<b>APPLICATION/CLAIM NUMBER:</b>		<b>PRIORITY CLASS:</b>	1913 Mill Creek Decree (57 Area) Primary
		<b>QUANTITY OF WATER:</b>	2.108 cfs	<b>SOURCE:</b>	Mill Creek



91 **57-10040 NAME:** Salt Lake City Corporation

**TYPE OF RIGHT:** Decree

**PRIORITY DATE:** 1849

**APPLICATION/CLAIM NUMBER:**

**PRIORITY CLASS:** 1913 Mill Creek Decree (57 Area)  
Primary

**QUANTITY OF WATER:** 0.016 cfs OR 7.75 acft

**SOURCE:** Mill Creek

**POINTS OF DIVERSION -- SURFACE:**

- [1] **S 607 feet E 4881 feet from the NW corner, Section 33 T 1S R 1E SLB&M**  
Diverting Works: Murphy Ditch  
Source: Mill Creek
- [2] **S 1448 feet E 1380 feet from the NW corner, Section 33 T 1S R 1E SLB&M**  
Diverting Works: Murphy Ditch  
Source: Mill Creek
- [3] **S 315 feet E 500 feet from the NW corner, Section 34 T 1S R 1E SLB&M**  
Diverting Works: Hoagland Ditch  
Source: Mill Creek

**BENEFICIAL USE:**

**Water Use Group No. 418083. Water Rights Appurtenant to the following use(s):**  
57-8748,10040,10041,10042,10100,10847,10848

**IRRIGATION:** from Apr 01 to Oct 31 SOLE SUPPLY: 1.5500 acres of the Group Total of 1,202.9100 acres.

**PLACE OF USE:** (which includes all or part of the following legal subdivisions:)

SC	TOWN	RANG	BS	----- Northwest Quarter -----*				----- Northeast Quarter -----*				----- Southwest Quarter -----*				----- Southeast Quarter -----			
				NW	NE	SW	SE *	NW	NE	SW	SE *	NW	NE	SW	SE *	NW	NE	SW	SE
28	1S	1E	SL	X		X	X *					*	X	X	X	X *		X	X
29	1S	1E	SL	X	X	X	X *	X	X	X	X	*	X	X	X	*	X	X	X
32	1S	1E	SL	X	X			*	X	X	X	*				*			
33	1S	1E	SL	X	X	X		*	X	X		*				*			

**OTHER COMMENTS:**

This water right is a Primary right based on an award from paragraph 3.f of the 1913 Mill Creek Decree.

92 **57-10041 NAME:** Salt Lake City Corporation

**TYPE OF RIGHT:** Decree

**PRIORITY DATE:** 1849

**APPLICATION/CLAIM NUMBER:**

**PRIORITY CLASS:** 1913 Mill Creek Decree (57 Area)  
Primary

**QUANTITY OF WATER:** 0.011 cfs OR 5.304 acft

**SOURCE:** Mill Creek

**POINTS OF DIVERSION -- SURFACE:**

- [1] **S 1448 feet E 1380 feet from the NW corner, Section 33 T 1S R 1E SLB&M**  
Diverting Works: Murphy Ditch  
Source: Mill Creek
- [2] **S 607 feet E 4881 feet from the NW corner, Section 33 T 1S R 1E SLB&M**  
Diverting Works: Murphy Ditch  
Source: Mill Creek
- [3] **S 315 feet E 500 feet from the NW corner, Section 34 T 1S R 1E SLB&M**  
Diverting Works: Hoagland Ditch  
Source: Mill Creek

**BENEFICIAL USE:**

**Water Use Group No. 418083. Water Rights Appurtenant to the following use(s):**  
57-8748,10040,10041,10042,10100,10847,10848

**IRRIGATION:** from Apr 01 to Oct 31 SOLE SUPPLY: 1.0610 acres of the Group Total of 1,202.9100 acres.

**PLACE OF USE:** (which includes all or part of the following legal subdivisions:)

SC	TOWN	RANG	BS	----- Northwest Quarter -----*				----- Northeast Quarter -----*				----- Southwest Quarter -----*				----- Southeast Quarter -----					
				NW	NE	SW	SE *	NW	NE	SW	SE *	NW	NE	SW	SE *	NW	NE	SW	SE		
28	1S	1E	SL	X		X	X *					*	X	X	X	X	*			X	X
29	1S	1E	SL	X	X	X	X *	X	X	X	X	X *	X	X	X	X	*	X	X	X	X
32	1S	1E	SL	X	X			*	X	X	X	*					*				
33	1S	1E	SL	X	X	X		*	X	X			*				*				

**OTHER COMMENTS:**

This water right is a Primary right based on an award from paragraph 3.f of the 1913 Mill Creek Decree.



93 **57-10042 NAME:** Salt Lake City Corporation

**TYPE OF RIGHT:** Decree

**PRIORITY DATE:** 1849

**APPLICATION/CLAIM NUMBER:**

**PRIORITY CLASS:** 1913 Mill Creek Decree (57 Area)  
Primary

**QUANTITY OF WATER:** 0.004 cfs OR 1.768 acft

**SOURCE:** Mill Creek

**POINTS OF DIVERSION -- SURFACE:**

- [1] **S 607 feet E 4881 feet from the NW corner, Section 33 T 1S R 1E SLB&M**  
Diverting Works: Murphy Ditch  
Source: Mill Creek
- [2] **S 1448 feet E 1380 feet from the NW corner, Section 33 T 1S R 1E SLB&M**  
Diverting Works: Murphy Ditch  
Source: Mill Creek
- [3] **S 315 feet E 500 feet from the NW corner, Section 34 T 1S R 1E SLB&M**  
Diverting Works: Hoagland Ditch  
Source: Mill Creek

**BENEFICIAL USE:**

**Water Use Group No. 418083. Water Rights Appurtenant to the following use(s):**  
57-8748,10040,10041,10042,10100,10847,10848

**IRRIGATION:** from Apr 01 to Oct 31 SOLE SUPPLY: 0.3536 acre of the Group Total of 1,202.9100 acres.

**PLACE OF USE:** (which includes all or part of the following legal subdivisions:)

SC	TOWN	RANG	BS	----- Northwest Quarter -----*				----- Northeast Quarter -----*				----- Southwest Quarter -----*				----- Southeast Quarter -----			
				NW	NE	SW	SE *	NW	NE	SW	SE *	NW	NE	SW	SE *	NW	NE	SW	SE
28	1S	1E	SL	X		X	X *				*	X	X	X	X *			X	X
29	1S	1E	SL	X	X	X	X *	X	X	X	*	X	X	X	X *	X	X	X	X
32	1S	1E	SL	X	X			*	X	X	X	*			*				
33	1S	1E	SL	X	X	X		*	X	X		*			*				

**OTHER COMMENTS:**

This water right is a Primary right based on an award from paragraph 3.f of the 1913 Mill Creek Decree.

94 **57-10100 NAME:** Salt Lake City Corporation

**TYPE OF RIGHT:** Decree

**PRIORITY DATE:** 1849

**APPLICATION/CLAIM NUMBER:**

**PRIORITY CLASS:** 1913 Mill Creek Decree (57 Area)  
Primary

**QUANTITY OF WATER:** 3 cfs

**SOURCE:** Mill Creek

**POINTS OF DIVERSION -- SURFACE:**

- [1] **S 607 feet E 4881 feet from the NW corner, Section 33 T 1S R 1E SLB&M**  
Diverting Works: Murphy Ditch  
Source: Mill Creek
- [2] **S 1448 feet E 1380 feet from the NW corner, Section 33 T 1S R 1E SLB&M**  
Diverting Works: Murphy Ditch  
Source: Mill Creek
- [3] **S 315 feet E 500 feet from the NW corner, Section 34 T 1S R 1E SLB&M**  
Diverting Works: Hoagland Ditch  
Source: Mill Creek

**BENEFICIAL USE:**

**Water Use Group No. 418083. Water Rights Appurtenant to the following use(s):**  
57-8748,10040,10041,10042,10100,10847,10848

**IRRIGATION:** from Apr 01 to Oct 31 SOLE SUPPLY: 299.7390 acres of the Group Total of 1,202.9100 acres.

**PLACE OF USE:** (which includes all or part of the following legal subdivisions:)

SC	TOWN	RANG	BS	----- Northwest Quarter -----*				----- Northeast Quarter -----*				----- Southwest Quarter -----*				----- Southeast Quarter -----					
				NW	NE	SW	SE *	NW	NE	SW	SE *	NW	NE	SW	SE *	NW	NE	SW	SE		
28	1S	1E	SL	X		X	X *					*	X	X	X	X	*			X	X
29	1S	1E	SL	X	X	X	X *	X	X	X	X	X *	X	X	X	X	*	X	X	X	X
32	1S	1E	SL	X	X			*	X	X	X	*					*				
33	1S	1E	SL	X	X	X		*	X	X		*					*				

**OTHER COMMENTS:**

This water right is a Primary right based on an award from paragraph 3.f of the 1913 Mill Creek Decree.

95 **57-10113** **NAME:** City of South Salt Lake  
**TYPE OF RIGHT:** Underground Water Claim **PRIORITY DATE:** 1909  
**APPLICATION/CLAIM NUMBER:** U24151  
**QUANTITY OF WATER:** 1.1 acft **SOURCE:** Underground Water Well

POINT OF DIVERSION -- UNDERGROUND:

[1] **S 223 feet E 1225 feet from the NW corner, Section 32 T 1S R 1E SLB&M**  
 Well Diameter: 3 inches Well Depth: feet

BENEFICIAL USE:

Water Use Group No. 410044.

IRRIGATION: from Apr 01 to Oct 31 SOLE SUPPLY: 0.2200 acre of the Group Total of 0.2200 acres.

PLACE OF USE: (which includes all or part of the following legal subdivisions:)

SC	TOWN	RANG	BS	Northwest Quarter				Northeast Quarter				Southwest Quarter				Southeast Quarter				Section	
				NW	NE	SW	SE	* NW	NE	SW	SE	* NW	NE	SW	SE	* NW	NE	SW	SE	Totals	
32	1S	1E	SL	X				*					*				*				0.2200
<b>Group Total:</b>																				0.2200	

96 **57-10155** **NAME:** Reed F. and Sherri Anne Winterton  
**TYPE OF RIGHT:** Decree **PRIORITY DATE:** 1848  
**APPLICATION/CLAIM NUMBER:** **PRIORITY CLASS:** 1913 Mill Creek Decree (57 Area)  
 Primary  
**QUANTITY OF WATER:** 3.834 acft **SOURCE:** Mill Creek

POINTS OF DIVERSION -- SURFACE:

[1] **S 860 feet W 1002 feet from the NE corner, Section 35 T 1S R 1E SLB&M**  
 Diverting Works: Pump  
 Source: Mill Creek

(57-10155 - continued)

- [2] **S 900 feet W 1115 feet from the NE corner, Section 35 T 1S R 1E SLB&M**  
 Diverting Works: Pump  
 Source: Mill Creek
- [3] **S 822 feet W 914 feet from the NE corner, Section 35 T 1S R 1E SLB&M**  
 Diverting Works: Vessel  
 Source: Mill Creek

**BENEFICIAL USE:**

**Water Use Group No. 410087.**

**IRRIGATION:** from Apr 01 to Oct 31 SOLE SUPPLY: 0.7500 acre of the Group Total of 0.7500 acres.

**STOCKWATER:** from Jan 01 to Dec 31 SOLE SUPPLY: 3.0000 ELUs of the Group Total of 3.0000.

**PLACE OF USE: (which includes all or part of the following legal subdivisions:)**

SC	TOWN	RANG	BS	Northwest Quarter				Northeast Quarter				Southwest Quarter				Southeast Quarter				Section
				NW	NE	SW	SE *	NW	NE	SW	SE *	NW	NE	SW	SE *	NW	NE	SW	SE	
35	1S	1E	SL				*		X				*						0.7500	
<b>Group Total:</b>																		0.7500		

**OTHER COMMENTS:**

This water right is a Primary Right entitled to the listed flowrate on a 0.85/139ths time-based interest in an award from paragraph 3.a of the 1913 Mill Creek Decree.

**57-10281 NAME:** Lawrence Hjersted  
**TYPE OF RIGHT:** Underground Water Claim **PRIORITY DATE:** 1896  
**APPLICATION/CLAIM NUMBER:** U2874  
**QUANTITY OF WATER:** 1.5 acft **SOURCE:** Underground Water Well

**POINT OF DIVERSION -- UNDERGROUND:**

(57-10281 - continued)

- [1] S 3808 feet W 829 feet from the NE corner, Section 01 T 2S R 1E SLB&M  
Well Diameter: 6 inches Well Depth: 900 feet

**BENEFICIAL USE:**

**Water Use Group No. 410219.**

**IRRIGATION:** from Apr 01 to Oct 31 SOLE SUPPLY: 0.2100 acre of the Group Total of 0.2100 acres.

**DOMESTIC:** from Jan 01 to Dec 31 SOLE SUPPLY: 1.0000 EDU of the Group Total of 1.0000.

**PLACE OF USE:** (which includes all or part of the following legal subdivisions:)

SC TOWN RANG BS	----- Northwest Quarter -----*				-----*----- Northeast Quarter -----				-----*----- Southwest Quarter -----				-----*----- Southeast Quarter -----			Section	
	NW	NE	SW	SE *	NW	NE	SW	SE *	NW	NE	SW	SE *	NW	NE	SW	SE	Totals
01 2S 1E SL				*				*				*		X			0.2100
Group Total:																0.2100	

98 **57-10341 NAME:** Alan F Lang  
**TYPE OF RIGHT:** Underground Water Claim **PRIORITY DATE:** 1896  
**APPLICATION/CLAIM NUMBER:** U2874  
**QUANTITY OF WATER:** 0.75 acft **SOURCE:** Underground Water Well

**POINT OF DIVERSION -- UNDERGROUND:**

- [1] N 1331 feet E 901 feet from the S4 corner, Section 01 T 2S R 1E SLB&M  
Well Diameter: 6 inches Well Depth: 1189 feet

(57-10341 - continued)

**BENEFICIAL USE:**

**Water Use Group No. 724477.**

**IRRIGATION:** from Apr 01 to Oct 31 SOLE SUPPLY: 0.0600 acre of the Group Total of 0.0600 acres.

**DOMESTIC:** from Jan 01 to Dec 31 SOLE SUPPLY: 1.0000 EDU of the Group Total of 1.0000.

**PLACE OF USE:** (which includes all or part of the following legal subdivisions:)

SC	TOWN	RANG	BS	----- Northwest Quarter -----*				----- Northeast Quarter -----*				----- Southwest Quarter -----*				----- Southeast Quarter -----				Section
				NW	NE	SW	SE *	NW	NE	SW	SE *	NW	NE	SW	SE *	NW	NE	SW	SE	Totals
01	2S	1E	SL				*											X	0.0600	
<b>Group Total:</b>																			0.0600	

99 **57-10389 NAME:** State of Utah Division of Wildlife Resources

**TYPE OF RIGHT:** Decree

**PRIORITY DATE:** 1848

**APPLICATION/CLAIM NUMBER:**

**PRIORITY CLASS:** 1913 Mill Creek Decree (57 Area)  
Primary

**QUANTITY OF WATER:** 0.0363 cfs

**SOURCE:** Mill Creek

**POINT OF DIVERSION -- OTHER:**

- [1] Miscellaneous from a Stream from a point  
South 283 feet East 2492 feet from the W4 corner, Sec 36, T 1S, R 1E SLB&M,  
to a point South 563 feet East 1527 feet from the NW corner, Sec 26, T 1S, R 1W SLB&M  
Source: Mill Creek

(57-10389 - continued)

**BENEFICIAL USE:**

**Water Use Group No. 725474.**

**OTHER:** from Jan 01 to Dec 31 IN STREAM FLOW: .  
Acre Feet allowed by this Right for this Use: 15.4125 acre feet

**PLACE OF USE:** (which includes all or part of the following legal subdivisions:)

				----- Northwest Quarter -----*-----					----- Northeast Quarter -----*-----					----- Southwest Quarter -----*-----					----- Southeast Quarter -----							
SC	TOWN	RANG	BS	NW	NE	SW	SE	*	NW	NE	SW	SE	*	NW	NE	SW	SE	*	NW	NE	SW	SE				
29	1S	1E	SL					*					*			X		*								
30	1S	1E	SL				X	*			X		*					*	X	X			X			
30	1S	1E	SL	Lot(s) 2																						
32	1S	1E	SL	X	X			*	X	X			*					*								
33	1S	1E	SL	X	X	X	X	*	X	X			*					*								
34	1S	1E	SL	X	X			*	X	X			*					*								
35	1S	1E	SL	X	X			*	X	X			*					*								
36	1S	1E	SL	X		X	X	*					*		X			*								
25	1S	1W	SL	X		X	X	*			X	X	*					*								
26	1S	1W	SL					*	X	X			*					*								
26	1S	1W	SL	Lot(s) 1, 2																						

**OTHER COMMENTS:**

This water right is a Primary right entitled to 3.35/139ths time-based interest in an award from paragraph 3.a of the 1913 Mill Creek Decree.

**57-10394 NAME:** Salt Lake City Corporation

**TYPE OF RIGHT:** Diligence Claim

**PRIORITY DATE:** May 17, 1898

**APPLICATION/CLAIM NUMBER:** D7142

**QUANTITY OF WATER:** 0.6 cfs OR 434.35 acft

**SOURCE:** Mount Olympus Spring aka North Fork Spring

**POINT OF DIVERSION -- SPRING:**

[1] **N 2040 feet E 1967 feet from the SW corner, Section 06 T 2S R 2E SLB&M**

Diverting Works: Collection box

Source: Mount Olympus Spring

(57-10394 - continued)

**BENEFICIAL USE:**

**Water Use Group No. 629768.**

**IRRIGATION:** from Apr 01 to Oct 31 SOLE SUPPLY: 20.0000 acres of the Group Total of 120.0000 acres.

*Irrigation use is supplemented by water from Salt Lake City Corporation.*

**DOMESTIC:** from Jan 01 to Dec 31 SOLE SUPPLY: 3.0000 EDUs of the Group Total of 3.0000.

**POWER:** from Jan 01 to Dec 31 PLANT TYPE: Hydro-Electric.  
 PLANT NAME: Unamed  
 RATED CAPACITY: KW  
 CFS allowed by this Right for this Use: 0.6000 CFS

**OTHER:** from Jan 01 to Dec 31 COMMERCIAL: Water bottling, milling and mechanical purposes.  
 Acre Feet allowed by this Right for this Use: 333.0000 acre feet

**PLACE OF USE:** (which includes all or part of the following legal subdivisions:)

SC	TOWN	RANG	BS	----- Northwest Quarter -----*				----- Northeast Quarter -----*				----- Southwest Quarter -----*				----- Southeast Quarter -----*			
				NW	NE	SW	SE *	NW	NE	SW	SE *	NW	NE	SW	SE *	NW	NE	SW	SE
36	1S	1E	SL	X	X	X	X *	X	X	X	X	X	X	X	X	X	X	X	X
06	2S	2E	SL	X	X	X	X *												

101	<b>57-10611</b>	<b>NAME:</b>	Margery Anderson trustee (trust unidentified) Melanie Astorga Mark A. and Emily Bullock Stanley J. Callister William D. Callister, Jr William D. Callister, Jr Christopher Casper Christine Budginas Gunnell Trust David J. Callister Revocable Trust David J. Callister Revocable Trust Amy Elizabeth Deibel Glen Dimond Jeremy R. Durfee Fetzer Living Trust Teresa M. Flegal James C. Gordon Carolyn C. Head Tyler W. and Melanie Healey Holly Holmes	<b>INTEREST:</b>	0.37 acre 4% of 0.38 acre as TIC on APNs 1634203020 & 25 0.422 acre 20% of 0.38 acre as TIC on APNs 1634203020 & 25 20% of 0.38 acre as TIC on APNs 1634203020 & 25 0.76 acre as sole owner on APN 1634203040 0.094 acre as JT with Heath Lamoreaux 0.016 acre as TIC with Robert Stewart Gunnell Trust 0.05 acre as sole owner on APN 1634203024 20% of 0.38 acre as TIC on APNs 1634203020 & 25 4% of 0.38 acre as TIC on APNs 1634203020 & 25 0.188 acre 0.519 acre as JT with Michael D. and Yvonne C. Madsen 1.024 acres 0.166 acre 4% of 0.38 acre as TIC on APNs 1634203020 & 25 20% of 0.38 acre as TIC on APNs 1634203020 & 25 0.215 acre 4% of 0.38 acre as TIC on APNs 1634203020 & 25
-----	-----------------	--------------	--	------------------	---





**OTHER COMMENTS:**

This water right is a Primary Right entitled to the listed flowrate on a 8.89/168ths time-based interest in an award from paragraph 3.d of the 1913 Mill Creek Decree.

**102 57-10648 NAME:** Taylor M. and Sherrie Wray

**TYPE OF RIGHT:** Application To Appropriate

**PRIORITY DATE:** Apr 03, 1956

**APPLICATION/CLAIM NUMBER:** A28113

**QUANTITY OF WATER:** 1.65 acft

**SOURCE:** Smart Hollow Springs

**POINT OF DIVERSION -- SURFACE:**

[1] **S 1748 feet E 1086 feet from the NW corner, Section 35 T 1S R 1E SLB&M**  
 Source: Smart Hollow Springs

**BENEFICIAL USE:**

**Water Use Group No. 724799.**

**IRRIGATION:** from Apr 01 to Oct 31 SOLE SUPPLY: 0.3300 acre of the Group Total of 0.3300 acres.

**PLACE OF USE:** (which includes all or part of the following legal subdivisions:)

SC TOWN RANG BS	----- Northwest Quarter -----*				----- Northeast Quarter -----*				----- Southwest Quarter -----*				----- Southeast Quarter -----				Section
	NW	NE	SW	SE *	NW	NE	SW	SE *	NW	NE	SW	SE *	NW	NE	SW	SE	Totals
35 1S 1E SL			X	*				*				*					0.3300
<b>Group Total:</b>																<b>0.3300</b>	

**103 57-10839 NAME:** Salt Lake City Corporation

**TYPE OF RIGHT:** Decree

**PRIORITY DATE:** 1852

**APPLICATION/CLAIM NUMBER:**

**PRIORITY CLASS:** 1913 Mill Creek Decree (57 Area)  
 Second Class

**QUANTITY OF WATER:** 8.665 cfs

**SOURCE:** Mill Creek

**POINT OF DIVERSION -- SURFACE:**

[1] **S 510 feet E 569 feet from the NW corner, Section 35 T 1S R 1E SLB&M**  
 Diverting Works: Brigham Young Ditch  
 Source: Mill Creek

**BENEFICIAL USE:**

**Water Use Group No. 418079. Water Rights Appurtenant to the following use(s):**  
 57-8744,10839,10840

**IRRIGATION:** from Apr 01 to Oct 31 SOLE SUPPLY: 21.5000 acres of the Group Total of 403.5000 acres.

**PLACE OF USE:** (which includes all or part of the following legal subdivisions:)

SC	TOWN	RANG	BS	----- Northwest Quarter -----*				----- Northeast Quarter -----*				----- Southwest Quarter -----*				----- Southeast Quarter -----									
				NW	NE	SW	SE *	NW	NE	SW	SE *	NW	NE	SW	SE *	NW	NE	SW	SE						
22	1S	1E	SL				*						*			X	X	*							
27	1S	1E	SL	X	X	X	X *	X	X	X	X	X	X *	X	X	X	X	X *	X	X	X	X	X	X	X
34	1S	1E	SL		X		*	X	X				*					*							
35	1S	1E	SL	X			*						*					*							

**OTHER COMMENTS:**

This water right is a Second Class right based on an award from paragraph 4.e of the 1913 Mill Creek Decree.

104 **57-10840 NAME:** Salt Lake City Corporation

**TYPE OF RIGHT:** Decree

**PRIORITY DATE:** 1852

**APPLICATION/CLAIM NUMBER:**

**PRIORITY CLASS:** 1913 Mill Creek Decree (57 Area) Surplus

**QUANTITY OF WATER:** 30.299 cfs

**SOURCE:** Mill Creek

**POINT OF DIVERSION -- SURFACE:**

[1] **S 510 feet E 569 feet from the NW corner, Section 35 T 1S R 1E SLB&M**  
 Diverting Works: Brigham Young Ditch  
 Source: Mill Creek





**BENEFICIAL USE:**

**Water Use Group No. 418080. Water Rights Appurtenant to the following use(s):**  
57-8745,10841,10842

**IRRIGATION:** from Apr 01 to Oct 31 SOLE SUPPLY: 0.0000 acre of the Group Total of 188.0000 acres.

**PLACE OF USE: (which includes all or part of the following legal subdivisions:)**

		Northwest Quarter				Northeast Quarter				Southwest Quarter				Southeast Quarter					
SC	TOWN	RANG	BS	NW	NE	SW	SE	* NW	NE	SW	SE	* NW	NE	SW	SE	* NW	NE	SW	SE
22	1S	1E	SL					*				*			X	*			X
26	1S	1E	SL					*				*	X		X	*			X
27	1S	1E	SL		X			* X	X	X	X	*				* X	X	X	X
34	1S	1E	SL		X		X	* X	X	X	X	*		X		*			
35	1S	1E	SL	X				*				*			*				

**OTHER COMMENTS:**

This water right is a Surplus right based on an award from paragraph 5.c of the 1913 Mill Creek Decree.

107 **57-10843 NAME:** Salt Lake City Corporation

**TYPE OF RIGHT:** Decree

**PRIORITY DATE:** 1875

**APPLICATION/CLAIM NUMBER:**

**PRIORITY CLASS:** 1913 Mill Creek Decree (57 Area)  
Second Class

**QUANTITY OF WATER:** 2.892 cfs

**SOURCE:** Mill Creek

**POINT OF DIVERSION -- SURFACE:**

- [1] **S 654 feet E 1445 feet from the NW corner, Section 35 T 1S R 1E SLB&M**  
Diverting Works: Franklin and John Neff Ditch  
Source: Mill Creek

**BENEFICIAL USE:**

**Water Use Group No. 418081. Water Rights Appurtenant to the following use(s):**

57-8746,10843,10844

**IRRIGATION:** from Apr 01 to Oct 31 **SOLE SUPPLY:** 33.0000 acres of the Group Total of 125.0000 acres.

**PLACE OF USE: (which includes all or part of the following legal subdivisions:)**

		Northwest Quarter				Northeast Quarter				Southwest Quarter				Southeast Quarter			
SC	TOWN RANG BS	NW	NE	SW	SE *	NW	NE	SW	SE *	NW	NE	SW	SE *	NW	NE	SW	SE
34	1S 1E SL		X		X *	X	X	X	X *		X			X	X		
35	1S 1E SL	X		X	*				*	X			*		X		

**OTHER COMMENTS:**

This water right is a Second Class right based on an award from paragraph 4.b of the 1913 Mill Creek Decree.

**57-10844 NAME:** Salt Lake City Corporation

**TYPE OF RIGHT:** Decree

**PRIORITY DATE:** 1875

**APPLICATION/CLAIM NUMBER:**

**PRIORITY CLASS:** 1913 Mill Creek Decree (57 Area) Surplus

**QUANTITY OF WATER:** 10.201 cfs

**SOURCE:** Mill Creek

**POINT OF DIVERSION -- SURFACE:**

- [1] **S 654 feet E 1445 feet from the NW corner, Section 35 T 1S R 1E SLB&M**  
 Diverting Works: Franklin and John Neff Ditch  
 Source: Mill Creek

**BENEFICIAL USE:**

**Water Use Group No. 418081. Water Rights Appurtenant to the following use(s):**

57-8746,10843,10844

**IRRIGATION:** from Apr 01 to Oct 31 SOLE SUPPLY: 0.0000 acre of the Group Total of 125.0000 acres.

**PLACE OF USE: (which includes all or part of the following legal subdivisions:)**

		----- Northwest Quarter -----				-----*----- Northeast Quarter -----				-----*----- Southwest Quarter -----				-----*----- Southeast Quarter -----									
SC	TOWN	RANG	BS	NW	NE	SW	SE	*	NW	NE	SW	SE	*	NW	NE	SW	SE	*	NW	NE	SW	SE	
34	1S	1E	SL		X		X	*	X	X	X	X	*		X			*	X	X			
35	1S	1E	SL	X		X		*					*	X				*		X			

**OTHER COMMENTS:**

This water right is a Surplus right based on an award from paragraph 5.b of the 1913 Mill Creek Decree.

**109 57-10845 NAME:** Salt Lake City Corporation

**TYPE OF RIGHT:** Decree

**PRIORITY DATE:** 1872

**APPLICATION/CLAIM NUMBER:**

**PRIORITY CLASS:** 1913 Mill Creek Decree (57 Area)  
Second Class

**QUANTITY OF WATER:** 3.42 cfs

**SOURCE:** Mill Creek

**POINT OF DIVERSION -- SURFACE:**

- [1] **S 457 feet E 1988 feet from the NW corner, Section 34 T 1S R 1E SLB&M**  
Diverting Works: White Ditch  
Source: Mill Creek



**BENEFICIAL USE:**

**Water Use Group No. 418082. Water Rights Appurtenant to the following use(s):**

57-8747,10845,10846

**IRRIGATION:** from Apr 01 to Oct 31 SOLE SUPPLY: 233.0000 acres of the Group Total of 254.0000 acres.

**PLACE OF USE: (which includes all or part of the following legal subdivisions:)**

		----- Northwest Quarter -----				----- Northeast Quarter -----				----- Southwest Quarter -----				----- Southeast Quarter -----						
SC	TOWN	RANG	BS	NW	NE	SW	SE	* NW	NE	SW	SE	* NW	NE	SW	SE	* NW	NE	SW	SE	
21	1S	1E	SL					*				*				*			X	X
27	1S	1E	SL	X		X		*				*	X		X	*				
28	1S	1E	SL					*	X	X	X	*				*	X	X	X	X
34	1S	1E	SL		X			*				*				*				

**OTHER COMMENTS:**

This water right is a Second Class right based on an award from paragraph 4.f of the 1913 Mill Creek Decree.

110 **57-10846** **NAME:** Salt Lake City Corporation

**TYPE OF RIGHT:** Decree

**PRIORITY DATE:** 1872

**APPLICATION/CLAIM NUMBER:**

**PRIORITY CLASS:** 1913 Mill Creek Decree (57 Area) Surplus

**QUANTITY OF WATER:** 11.958 cfs

**SOURCE:** Mill Creek

**POINT OF DIVERSION -- SURFACE:**

- [1] **S 457 feet E 1988 feet from the NW corner, Section 34 T 1S R 1E SLB&M**  
 Diverting Works: White Ditch  
 Source: Mill Creek

**BENEFICIAL USE:**

**Water Use Group No. 418082. Water Rights Appurtenant to the following use(s):**  
57-8747,10845,10846

**IRRIGATION:** from Apr 01 to Oct 31 SOLE SUPPLY: 0.0000 acre of the Group Total of 254.0000 acres.

**PLACE OF USE: (which includes all or part of the following legal subdivisions:)**

		----- Northwest Quarter -----				-----*----- Northeast Quarter -----*-----				----- Southwest Quarter -----*-----				----- Southeast Quarter -----						
SC	TOWN	RANG	BS	NW	NE	SW	SE	* NW	NE	SW	SE	* NW	NE	SW	SE	* NW	NE	SW	SE	
21	1S	1E	SL					*				*				*			X	X
27	1S	1E	SL	X		X		*				*	X		X	*				
28	1S	1E	SL					*	X	X	X	*				*	X	X	X	X
34	1S	1E	SL		X			*				*				*				

**OTHER COMMENTS:**

This water right is a Surplus right based on an award from paragraph 5.f of the 1913 Mill Creek Decree.

111 **57-10847 NAME:** Salt Lake City Corporation

**TYPE OF RIGHT:** Decree

**PRIORITY DATE:** 1849

**APPLICATION/CLAIM NUMBER:**

**PRIORITY CLASS:** 1913 Mill Creek Decree (57 Area)  
Second Class

**QUANTITY OF WATER:** 13.681 cfs

**SOURCE:** Mill Creek

**POINTS OF DIVERSION -- SURFACE:**

- [1] **S 1448 feet E 1380 feet from the NW corner, Section 33 T 1S R 1E SLB&M**  
Diverting Works: Murphy Ditch  
Source: Mill Creek
- [2] **S 607 feet E 4881 feet from the NW corner, Section 33 T 1S R 1E SLB&M**  
Diverting Works: Murphy Ditch  
Source: Mill Creek
- [3] **S 315 feet E 500 feet from the NW corner, Section 34 T 1S R 1E SLB&M**  
Diverting Works: Hoagland Ditch  
Source: Mill Creek



**BENEFICIAL USE:**

**Water Use Group No. 418083. Water Rights Appurtenant to the following use(s):**

57-8748,10040,10041,10042,10100,10847,10848

**IRRIGATION:** from Apr 01 to Oct 31 SOLE SUPPLY: 0.0000 acre of the Group Total of 1,202.9100 acres.

**PLACE OF USE: (which includes all or part of the following legal subdivisions:)**

SC	TOWN	RANG	BS	Northwest Quarter				Northeast Quarter				Southwest Quarter				Southeast Quarter			
				NW	NE	SW	SE	* NW	NE	SW	SE	* NW	NE	SW	SE	* NW	NE	SW	SE
28	1S	1E	SL	X		X	X	*					*	X	X	X	X	*	
29	1S	1E	SL	X	X	X	X	*	X	X	X	X	*	X	X	X	X	*	X
32	1S	1E	SL	X	X			*	X	X	X	X	*					*	
33	1S	1E	SL	X	X	X		*	X	X			*					*	

**OTHER COMMENTS:**

This water right is a Surplus right based on an award from paragraph 5.f of the 1913 Mill Creek Decree.

113

**57-10877**

**NAME:** Salt Lake County

**TYPE OF RIGHT:** Decree

**PRIORITY DATE:** 1848

**APPLICATION/CLAIM NUMBER:**

**PRIORITY CLASS:** 1913 Mill Creek Decree (57 Area)  
Second Class

**QUANTITY OF WATER:** 3.64 cfs

**SOURCE:** Mill Creek

**POINT OF DIVERSION -- SURFACE:**

- [1] **N 45 feet E 1929 feet from the W4 corner, Section 36 T 1S R 1E SLB&M**  
Diverting Works: First Ditch  
Source: Mill Creek

**BENEFICIAL USE:**

**Water Use Group No. 726731. Water Rights Appurtenant to the following use(s):**

57-9105,10877,10878

**IRRIGATION:** from Apr 01 to Oct 31 SOLE SUPPLY: 0.7100 acre of the Group Total of 2.5500 acres.

**PLACE OF USE: (which includes all or part of the following legal subdivisions:)**

		----- Northwest Quarter -----*				----- Northeast Quarter -----*				----- Southwest Quarter -----*				----- Southeast Quarter -----			
SC	TOWN RANG BS	NW	NE	SW	SE *	NW	NE	SW	SE *	NW	NE	SW	SE *	NW	NE	SW	SE
35	1S 1E SL	X	X		X *	X	X	X	X *					X	X		
36	1S 1E SL			X	X *				*	X	X		*				

**OTHER COMMENTS:**

This water right is a Second Class Right entitled to the listed flowrate on a 4/163rds time-based interest in an award from paragraph 4.a.1 of the 1913 Mill Creek Decree.



114 **57-10878** **NAME:** Salt Lake County  
**TYPE OF RIGHT:** Decree **PRIORITY DATE:** 1848  
**APPLICATION/CLAIM NUMBER:** **PRIORITY CLASS:** 1913 Mill Creek Decree (57 Area) Surplus  
**QUANTITY OF WATER:** 13.231 cfs **SOURCE:** Mill Creek

**POINT OF DIVERSION -- SURFACE:**

[1] **N 45 feet E 1929 feet from the W4 corner, Section 36 T 1S R 1E SLB&M**  
 Diverting Works: First Ditch  
 Source: Mill Creek

**BENEFICIAL USE:**

**Water Use Group No. 726731. Water Rights Appurtenant to the following use(s):**

57-9105,10877,10878

**IRRIGATION:** from Apr 01 to Oct 31 SOLE SUPPLY: 0.0000 acre of the Group Total of 2.5500 acres.

**PLACE OF USE: (which includes all or part of the following legal subdivisions:)**

		----- Northwest Quarter -----*				----- Northeast Quarter -----*				----- Southwest Quarter -----*				----- Southeast Quarter -----									
SC	TOWN	RANG	BS	NW	NE	SW	SE	*	NW	NE	SW	SE	*	NW	NE	SW	SE	*	NW	NE	SW	SE	
35	1S	1E	SL	X	X		X	*	X	X	X	X	*					*	X	X			
36	1S	1E	SL			X	X	*					*	X	X			*					

**OTHER COMMENTS:**

This water right is a Surplus Right entitled to the listed flowrate on a 4/163rds time-based interest in an award from paragraph 5.a.4 of the 1913 Mill Creek Decree.



115 **57-10888 NAME:** Boundary Springs Water Users Association

**TYPE OF RIGHT:** Decree

**PRIORITY DATE:** 1848

**APPLICATION/CLAIM NUMBER:**

**PRIORITY CLASS:** 1913 Mill Creek Decree (57 Area)  
House-Use

**QUANTITY OF WATER:** 1.575 cfs

**SOURCE:** Mill Creek

**POINT OF DIVERSION -- SURFACE:**

- [1] **N 45 feet E 1929 feet from the W4 corner, Section 36 T 1S R 1E SLB&M**  
Diverting Works: First Ditch  
Source: Mill Creek

**BENEFICIAL USE:**

**Water Use Group No. 727026.**

**IRRIGATION:** from Apr 01 to Oct 31 **SOLE SUPPLY:** 50.5700 acres of the Group Total of 50.5700 acres.

**STOCKWATER:**from Jan 01 to Dec 31 **SOLE SUPPLY:** 51.5200 ELUs of the Group Total of 51.5200.

**DOMESTIC:** from Jan 01 to Dec 31 **SOLE SUPPLY:** 66.4400 EDUs of the Group Total of 66.4400.

**OTHER COMMENTS:**

This water right is based on House-Use awards from paragraphs 2.a through 2.d of the 1913 Mill Creek Decree.

This water right is the basis for exchange applications E70 and E71 for the uses of Boundary Springs Water Users Association.



116

**57-10940**

**NAME:** Sharlene N. Hansen

**TYPE OF RIGHT:** Decree

**PRIORITY DATE:** 1875

**APPLICATION/CLAIM NUMBER:**

**PRIORITY CLASS:** 1913 Mill Creek Decree (57 Area)  
Primary

**QUANTITY OF WATER:** 0.27 cfs

**SOURCE:** Mill Creek

**POINT OF DIVERSION -- SURFACE:**

- [1] **S 587 feet E 839 feet from the NW corner, Section 35 T 1S R 1E SLB&M**  
 Diverting Works: Amos H. Neff Ditch  
 Source: Mill Creek

**BENEFICIAL USE:**

**Water Use Group No. 727731.**

**IRRIGATION:** from Apr 01 to Oct 31 SOLE SUPPLY: 0.4700 acre of the Group Total of 0.4700 acres.

**PLACE OF USE:** (which includes all or part of the following legal subdivisions:)

SC	TOWN	RANG	BS	----- Northwest Quarter -----*				----- Northeast Quarter -----*				----- Southwest Quarter -----*				----- Southeast Quarter -----			Section
				NW	NE	SW	SE *	NW	NE	SW	SE *	NW	NE	SW	SE *	NW	NE	SW	SE
34	1S	1E	SL				*	X	X				*						0.4700
<b>Group Total:</b>																		<b>0.4700</b>	

**OTHER COMMENTS:**

This water right is a House-Use Right entitled to the listed flowrate on a 6/168ths time-based interest in an award from paragraph 2.k of the 1913 Mill Creek Decree .

*END OF DATA*



## DESCRIPTION OF EXCHANGES



2 E71

**NAME:** Boundary Spring Water Users Association

**TYPE OF RIGHT:** Exchange Application (57-10052)

**PRIORITY DATE:** May 12, 1951

**APPLICATION/CLAIM NUMBER:**

**BASE WATER RIGHT:** 57-10888

**STOCK/CONTRACT #:**

**RIGHT EVIDENCED BY:** Morse Decree on Mill Creek dated August 1, 1913 as changed by Exchange Appl #70

**QUANTITY OF WATER:** 1.57 cfs

**SOURCE:** Either or both of 2 springs

.....  
**POINT OF DIVERSION -- SURFACE:**

[1] **N 260 feet E 4631 feet from the W4 corner, Section 36 T 1S R 1E SLB&M**  
Source: Lower Outlet Boundary Spring

.....  
**BENEFICIAL USE:**

**Water Use Group No. 409984.**

**OTHER:** from Jan 01 to Dec 31 MISCELLANEOUS: Domestic,stockwatering & for incidental irrigation of lawns & shrubs, etc..  
Acre Feet allowed by this Right for this Use: 0.0000 acre feet

.....  
*END OF DATA*

# RENUMBERED RIGHTS

OLD WATER RIGHT NUMBER

NEW WATER RIGHT NUMBER

57-6105	has been Renumbered to	57-6104
57-6972	has been Renumbered to	57-8744, 57-8745, 57-8746, 57-10839, 57-10840, 57-10841, 57-10842, 57-10843, and 57-10844
57-7489	has been Renumbered to	57-7498
57-7490	has been Renumbered to	57-7498
57-7497	has been Renumbered to	57-7498
57-8967	has been Renumbered to	57-8744, 57-8745, 57-8746, 57-8747, 57-8748, 57-10839, 57-10840, 57-10841, 57-10842, 57-10843, 57-10844, 57-10845, 57-10846, 57-10847, and 57-10848
57-10612	has been Renumbered to	57-10888
57-10891	has been Renumbered to	57-10888
57-10892	has been Renumbered to	57-10888
57-10893	has been Renumbered to	57-10888
57-10894	has been Renumbered to	57-10888

END OF DATA

# FORFEITED RIGHTS

WR#	NAME	POINT(S) OF DIVERSION	SOURCE
57-222	Fredrick Mrs Jr.	[1] S 718 feet E 449 feet from the NW corner, Section 32 T 1S R 1E SLB&M	Underground Water Well
57-223	Otto Robert Janke	[1] S 710 feet E 503 feet from the NW corner, Section 32 T 1S R 1E SLB&M	Underground Water Well
57-493	Albert Richard Riedel	[1] N 1483 feet E 405 feet from the W4 corner, Section 32 T 1S R 1E SLB&M	Underground Water Well
57-689	Roy Daniels	[1] S 914 feet E 584 feet from the NW corner, Section 32 T 1S R 1E SLB&M	Underground Water Well
57-734	H. R. Barnes	[1] N 914 feet E 424 feet from the W4 corner, Section 32 T 1S R 1E SLB&M	Underground Water Well
57-897	Mrs. Fredrick Mrs Jr.	[1] S 714 feet E 449 feet from the NW corner, Section 32 T 1S R 1E SLB&M	Underground Water Well
57-1096	Earl R. Henry	[1] S 297 feet E 447 feet from the NW corner, Section 32 T 1S R 1E SLB&M	Underground Water Well
57-3437	Thomas W. Mulholland	[1] S 1320 feet E 1320 feet from the N4 corner, Section 12 T 2S R 1E SLB&M	Little Willow Spring
57-4642	Shirley H. Gardner Revocable Family Trust Frank E. Huish	[1] S 1240 feet E 1113 feet from the NW corner, Section 32 T 1S R 1E SLB&M	Underground Water Well
57-4643	Frank E. Huish Shirley H. Gardner Revocable Family Trust	[1] S 1240 feet E 1115 feet from the NW corner, Section 32 T 1S R 1E SLB&M	Underground Water Well

WR#	NAME	POINT(S) OF DIVERSION	SOURCE
57-4806	State of Utah Division of Wildlife Resources	[1] S 264 feet E 1435 feet from the NW corner, Section 32 T 1S R 1E SLB&M	Underground Water Well
57-6322	Charles J. Peterson	[1] S 644 feet W 781 feet from the N4 corner, Section 32 T 1S R 1E SLB&M	Underground Water Well
57-6799	Sibyl P. Walton	[1] S 725 feet E 1973 feet from the W4 corner, Section 32 T 1S R 1E SLB&M	Underground Water Well
57-6875	Walter H. Zimmerman	[1] S 356 feet W 815 feet from the N4 corner, Section 32 T 1S R 1E SLB&M	Underground Water Well
57-6876	Walter H. Zimmerman	[1] S 434 feet W 801 feet from the N4 corner, Section 32 T 1S R 1E SLB&M	Underground Water Well
57-7259	Rudger Solomon	[1] S 987 feet E 962 feet from the N4 corner, Section 32 T 1S R 1E SLB&M	Underground Water Well
57-7910	William Russell	[1] N 2410 feet E 2480 feet from the SW corner, Section 32 T 1S R 1E SLB&M	Underground Water Well
57-9102	Moses Estate	[1] N 45 feet E 1929 feet from the SW corner, Section 36 T 1S R 1E SLB&M	Mill Creek
57-9104	J. E. Morris	[1] N 45 feet E 1929 feet from the W4 corner, Section 36 T 1S R 1E SLB&M	Mill Creek
57-9107	Alexander Estate	[1] N 45 feet E 1929 feet from the W4 corner, Section 36 T 1S R 1E SLB&M	Mill Creek



WR#	NAME	POINT(S) OF DIVERSION	SOURCE
57-9109	George E. Airis	[1] N 45 feet E 1929 feet from the W4 corner, Section 36 T 1S R 1E SLB&M	Mill Creek
57-10613	Joseph Alexander Charles Alexander Julia E. Tripp	[1] N 45 feet E 1929 feet from the W4 corner, Section 36 T 1S R 1E SLB&M	Mill Creek
57-10614	Seymour H. Neff	[1] N 45 feet E 1929 feet from the W4 corner, Section 36 T 1S R 1E SLB&M	Mill Creek
57-10615	Amos H. Neff	[1] S 587 feet E 839 feet from the NW corner, Section 35 T 1S R 1E SLB&M	Mill Creek
57-10616	Susan Emery Holmes	[1] S 654 feet E 1445 feet from the NW corner, Section 35 T 1S R 1E SLB&M [2] S 587 feet E 839 feet from the NW corner, Section 35 T 1S R 1E SLB&M	Mill Creek
57-10617	John Neff	[1] S 654 feet E 1445 feet from the NW corner, Section 35 T 1S R 1E SLB&M	Mill Creek
57-10696	James Russell	[1] N 45 feet E 1929 feet from the W4 corner, Section 36 T 1S R 1E SLB&M	Mill Creek
57-10800	D. C. Brown Albert Capson Carl Capson Oscar Capson		Mill Creek

WR#	NAME	POINT(S) OF DIVERSION	SOURCE
-----	------	-----------------------	--------

Moses Estate  
Joseph Osguthorpe  
Thomas Osguthorpe  
Joseph G. Ranck  
H.B. Skidmore  
James Young

[1] N 45 feet E 1929 feet from the W4 corner, Section 36 T 1S R 1E SLB&M

57-10895 Susan Emery Holmes  
Amos H. Neff

Mill Creek

[1] S 587 feet E 839 feet from the NW corner, Section 35 T 1S R 1E SLB&M

57-10896 D.C. Brown  
Thos. Osguthorpe  
H.B. Skidmore

Mill Creek

[1] N 45 feet E 1929 feet from the W4 corner, Section 36 T 1S R 1E SLB&M

57-10897 D.C. Brown  
Thos. Osguthorpe  
H.B. Skidmore

Mill Creek

[1] N 45 feet E 1929 feet from the W4 corner, Section 36 T 1S R 1E SLB&M

57-10898 E.F. Chamberlain

Mill Creek

[1] N 45 feet E 1929 feet from the W4 corner, Section 36 T 1S R 1E SLB&M

57-10899 E.F. Chamberlain

Mill Creek

[1] N 45 feet E 1929 feet from the W4 corner, Section 36 T 1S R 1E SLB&M

57-10900 E.F. Chamberlain

Mill Creek

[1] N 45 feet E 1929 feet from the W4 corner, Section 36 T 1S R 1E SLB&M

WR#	NAME	POINT(S) OF DIVERSION	SOURCE
57-10901	Chas. Stillman Estate	[1] N 45 feet E 1929 feet from the W4 corner, Section 36 T 1S R 1E SLB&M	Mill Creek
57-10902	Chas. Stillman Estate	[1] N 45 feet E 1929 feet from the W4 corner, Section 36 T 1S R 1E SLB&M	Mill Creek
57-10903	Moses Estate	[1] N 45 feet E 1929 feet from the W4 corner, Section 36 T 1S R 1E SLB&M	Mill Creek
57-10904	Moses Estate	[1] N 45 feet E 1929 feet from the W4 corner, Section 36 T 1S R 1E SLB&M	Mill Creek
57-10905	Franklin Russell	[1] N 45 feet E 1929 feet from the W4 corner, Section 36 T 1S R 1E SLB&M	Mill Creek
57-10906	Franklin Russell	[1] N 45 feet E 1929 feet from the W4 corner, Section 36 T 1S R 1E SLB&M	Mill Creek
57-10908	James Russell	[1] N 45 feet E 1929 feet from the W4 corner, Section 36 T 1S R 1E SLB&M	Mill Creek
57-10909	James Russell	[1] N 45 feet E 1929 feet from the W4 corner, Section 36 T 1S R 1E SLB&M	Mill Creek
57-10910	J. E. Morris	[1] N 45 feet E 1929 feet from the W4 corner, Section 36 T 1S R 1E SLB&M	Mill Creek
57-10911	J. E. Morris	[1] N 45 feet E 1929 feet from the W4 corner, Section 36 T 1S R 1E SLB&M	Mill Creek

WR#	NAME	POINT(S) OF DIVERSION	SOURCE
57-10912	Alexander Estate	[1] N 45 feet E 1929 feet from the W4 corner, Section 36 T 1S R 1E SLB&M	Mill Creek
57-10913	Alexander Estate	[1] N 45 feet E 1929 feet from the W4 corner, Section 36 T 1S R 1E SLB&M	Mill Creek
57-10914	Caroline Soderland	[1] N 45 feet E 1929 feet from the W4 corner, Section 36 T 1S R 1E SLB&M	Mill Creek
57-10915	Caroline Soderland	[1] N 45 feet E 1929 feet from the W4 corner, Section 36 T 1S R 1E SLB&M	Mill Creek
57-10917	George E. Airis	[1] N 45 feet E 1929 feet from the W4 corner, Section 36 T 1S R 1E SLB&M	Mill Creek
57-10918	George E. Airis	[1] N 45 feet E 1929 feet from the W4 corner, Section 36 T 1S R 1E SLB&M	Mill Creek
57-10919	Daniel Hussey Samuel Stillman	[1] N 45 feet E 1929 feet from the W4 corner, Section 36 T 1S R 1E SLB&M	Mill Creek
57-10920	Daniel Hussey Samuel Stillman	[1] N 45 feet E 1929 feet from the W4 corner, Section 36 T 1S R 1E SLB&M	Mill Creek
57-10921	Daniel Hussey Samuel Stillman	[1] N 45 feet E 1929 feet from the W4 corner, Section 36 T 1S R 1E SLB&M	Mill Creek

WR#	NAME	POINT(S) OF DIVERSION	SOURCE
57-10922	James Russell	[1] N 45 feet E 1929 feet from the W4 corner, Section 36 T 1S R 1E SLB&M	Mill Creek
57-10923	Pleasant View Park Company James Russell	[1] N 45 feet E 1929 feet from the W4 corner, Section 36 T 1S R 1E SLB&M	Mill Creek
57-10924	Joseph Alexander Charles Alexander Julia E. Tripp	[1] N 45 feet E 1929 feet from the W4 corner, Section 36 T 1S R 1E SLB&M	Mill Creek
57-10929	Chas Stillman	[1] N 45 feet E 1929 feet from the W4 corner, Section 36 T 1S R 1E SLB&M	Mill Creek
57-10930	James Russell	[1] N 45 feet E 1929 feet from the W4 corner, Section 36 T 1S R 1E SLB&M	Mill Creek
57-10935	John and Lorele Neff	[1] S 330 feet E 1325 feet from the NW corner, Section 34 T 1S R 1E SLB&M	Keller Ditch
57-10942	The Owners of the Keller Ditch	[1] S 362 feet W 722 feet from the NE corner, Section 34 T 1S R 1E SLB&M	Mill Creek
57-10943	The Owners of the Keller Ditch	[1] S 362 feet W 722 feet from the NE corner, Section 34 T 1S R 1E SLB&M	Mill Creek
57-10948	Seymour H. Neff	[1] N 45 feet E 1929 feet from the W4 corner, Section 36 T 1S R 1E SLB&M	Mill Creek

WR#	NAME	POINT(S) OF DIVERSION	SOURCE
-----	------	-----------------------	--------

57-10949	Amos B. Neff	[1] S 654 feet E 1445 feet from the NW corner, Section 35 T 1S R 1E SLB&M	Mill Creek
----------	--------------	---	------------

END OF DATA

# INVALID CLAIMS

WR#	NAME	POINT(S) OF DIVERSION	SOURCE
57-10083	Great Salt Lake Council Boy Scouts of America	[1] S 3750 feet W 1250 feet from the NE corner, Section 29 T 1S R 2E SLB&M [2] S 3650 feet W 1200 feet from the NE corner, Section 29 T 1S R 2E SLB&M	Church Fork Springs
57-10635	Bruce B. and Rene B. Bowen	[1] N 830 feet E 1325 feet from the W4 corner, Section 35 T 1S R 1E SLB&M	Unnamed Spring
57-10639	Maxine C. Harold C. Weight Marny MW Trust	[1] N 851 feet E 1423 feet from the W4 corner, Section 35 T 1S R 1E SLB&M [2] N 856 feet E 1366 feet from the W4 corner, Section 35 T 1S R 1E SLB&M [3] N 967 feet E 1434 feet from the W4 corner, Section 35 T 1S R 1E SLB&M	Unnamed Spring
57-10647	Nhan T Nguyen	[1] S 496 feet W 43 feet from the N4 corner, Section 32 T 1S R 1E SLB&M	Mill Creek
57-10649	Colleen Farrer Means	[1] S 957 feet W 515 feet from the N4 corner, Section 35 T 1S R 1E SLB&M	Underground Water Well
57-10660	Oliver Delpouys	[1] N 369 feet W 911 feet from the E4 corner, Section 01 T 2S R 1E SLB&M	Neffs Stream
57-10665	Shaida and Noah Brandon	[1] N 308 feet W 778 feet from the E4 corner, Section 01 T 2S R 1E SLB&M	Neffs Stream
57-10666	Thomas Griffin	[1] N 426 feet E 596 feet from the SW corner, Section 29 T 1S R 1E SLB&M	Unnamed Stream
57-10699	Thomas T. Triptow	[1] S 1073 feet W 1028 feet from the N4 corner, Section 01 T 2S R 1E SLB&M	Neffs Creek
57-10705	Gayle A. Lloyd	[1] S 610 feet E 670 feet from the NW corner, Section 35 T 1S R 1E SLB&M	Mill Creek



WR#	NAME	POINT(S) OF DIVERSION	SOURCE
-----	------	-----------------------	--------

57-10707	Ronald C. Greenwood	[1] S 100 feet E 4250 feet from the NW corner, Section 32 T 1S R 1E SLB&M	Drain
----------	---------------------	---	-------

57-10866	Nat Bottomly Patricia Goede	[1] S 270 feet E 434 feet from the NW corner, Section 33 T 1S R 1E SLB&M	Luck`s Springs
----------	--------------------------------	--	----------------

57-10932	Owners of the Tripp Ditch	[1] N 45 feet E 1929 feet from the W4 corner, Section 36 T 1S R 1E SLB&M	Mill Creek
----------	---------------------------	--	------------

57-10933	Owners of the Tripp Ditch	[1] N 45 feet E 1929 feet from the W4 corner, Section 36 T 1S R 1E SLB&M	Mill Creek
----------	---------------------------	--	------------

57-10934	John and Lorele Neff	[1] S 330 feet E 1325 feet from the NW corner, Section 34 T 1S R 1E SLB&M	Mill Creek
----------	----------------------	---	------------

*END OF DATA*

# ALPHABETIC INDEX

NAME	SOURCE	WR#	PAGE
1 Airis, George E.	Mill Creek	57-9109	125
2 Airis, George E.	Mill Creek	57-10917	129
3 Airis, George E.	Mill Creek	57-10918	129
4 Albrand, William W.	Underground Water Well	57-2072	8, 27
5 Alexander, Charles	Mill Creek	57-10613	126
6 Alexander, Charles	Mill Creek	57-10924	130
7 Alexander, Joseph	Mill Creek	57-10613	126
8 Alexander, Joseph	Mill Creek	57-10924	130
9 Alexander Estate	Mill Creek	57-9107	125
10 Alexander Estate	Mill Creek	57-10912	128
11 Alexander Estate	Mill Creek	57-10913	129
12 Allsop, T. C.	Smart Hollow Springs	57-2695	5, 33
13 Amos B. Neff	Mill Creek	57-10949	130
14 Amy Gail Anderson Garff Family Trust	Underground Water Well, Mill Creek	57-8753	6, 84
15 Anderson, Margery trustee (trust unidentified)	Mill Creek	57-10611	2, 101
16 Astorga, Melanie	Mill Creek	57-10611	2, 101
17 Barnes, H. R.	Underground Water Well	57-734	124
18 Barnes, H. R.	Underground Water Well	57-4092	7, 38
19 Bateman, Elizabeth	Underground Water Well	57-1474	7, 24
20 Benson, Lowell Scott and Jill Turner	Mill Creek	57-9106	4, 90
21 Bergstrom, Nathan	Underground Water Well	57-281	7, 16
22 Berry, Darren K. and Nicole M.	Mill Creek	57-9106	4, 90
23 Board of Education of Granite School District	Mill Creek	57-9106	4, 90
24 Bottomly, Nat	Luck`s Springs	57-10866	134
25 Boundary Spring Water Users Association	Boundary Spring	E71	2, 120
26 Boundary Springs Water Users Association	Boundary Springs	E70	2, 119
27 Boundary Springs Water Users Association	Mill Creek	57-10612	122
28 Boundary Springs Water Users Association	Mill Creek	57-10888	2, 115
29 Boundary Springs Water Users Association	Mill Creek	57-10891	122
30 Boundary Springs Water Users Association	Mill Creek	57-10892	122
31 Boundary Springs Water Users Association	Mill Creek	57-10893	122
32 Boundary Springs Water Users Association	Mill Creek	57-10894	122

NAME	SOURCE	WR#	PAGE
33 Bowen, Bruce B. and Rene B.	Unnamed Spring	57-10635	133
34 Boy Scouts of America, Great Salt Lake Council	Church Fork Springs	57-10083	133
35 Brandon, Shaida and Noah	Neffs Stream	57-10665	133
36 Brewer, Tom	Underground Water Well	57-7543	8, 76
37 Brown, D. C.	Mill Creek	57-10800	126
38 Brown, D.C.	Mill Creek	57-10896	127
39 Brown, D.C.	Mill Creek	57-10897	127
40 Bullock, Mark A. and Emily	Mill Creek	57-10611	2, 101
41 Callister, Stanley J.	Mill Creek	57-10611	2, 101
42 Callister, Jr, William D.	Mill Creek	57-10611	2, 101
43 Callister, Jr, William D.	Mill Creek	57-10611	2, 101
44 Capson, Albert	Mill Creek	57-10800	126
45 Capson, Carl	Mill Creek	57-10800	126
46 Capson, Oscar	Mill Creek	57-10800	126
47 Casper, Christopher	Mill Creek	57-10611	2, 101
48 Chamberlain, E.F.	Mill Creek	57-10898	127
49 Chamberlain, E.F.	Mill Creek	57-10899	127
50 Chamberlain, E.F.	Mill Creek	57-10900	127
51 Chamberlin, Richard E. and Frances E.	Mill Creek	57-8880	2, 85
52 Chamberlin, Richard E. and Frances E.	Mill Creek	57-8881	2, 86
53 Chas. Stillman Estate	Mill Creek	57-10901	127
54 Chas. Stillman Estate	Mill Creek	57-10902	128
55 Christine Budginas Gunnell Trust	Mill Creek	57-10611	2, 101
56 City of South Salt Lake	Underground Water Wells	57-208	7, 15
57 City of South Salt Lake	Unnamed Springs	57-1130	5, 23
58 City of South Salt Lake	Underground Water Well	57-5658	7, 61
59 City of South Salt Lake	Underground Water Well	57-5659	6, 62
60 City of South Salt Lake	Underground Water Well	57-5660	7, 63
61 City of South Salt Lake	Underground Water Well	57-5661	6, 64
62 City of South Salt Lake	Underground Water Well	57-5662	7, 65
63 City of South Salt Lake	Underground Water Well	57-5663	6, 66
64 City of South Salt Lake	Underground Water Well	57-5664	7, 67

NAME	SOURCE	WR#	PAGE
65 City of South Salt Lake	Underground Water Well	57-5665	7, 68
66 City of South Salt Lake	Underground Water Well	57-7026	6, 71
67 City of South Salt Lake	Underground Water Well	57-7027	6, 71
68 City of South Salt Lake	Underground Water Well	57-10113	6, 96
69 Clawson Family Revocable Trust	Mill Creek	57-9106	4, 90
70 Cressfarm LLC	Underground Water Well	57-6105	122
71 Cressfarm, L.L.C.	Underground Water Well	57-6104	6, 69
72 Daniels, Roy	Underground Water Well	57-689	124
73 David J. Callister Revocable Trust	Mill Creek	57-10611	2, 101
74 David J. Callister Revocable Trust	Mill Creek	57-10611	2, 101
75 Davis Living Trust	Mill Creek	57-9106	4, 90
76 Deibel, Amy Elizabeth	Mill Creek	57-10611	2, 101
77 Delpouys, Oliver	Neffs Stream	57-10660	133
78 Dimond, Glen	Mill Creek	57-10611	2, 101
79 Division of Wildlife Resources, State of Utah	Mill Creek	57-10389	2, 99
80 Durfee, Jeremy R.	Mill Creek	57-10611	2, 101
81 Fetzer Living Trust	Mill Creek	57-10611	2, 101
82 Flegal, Teresa M.	Mill Creek	57-10611	2, 101
83 Flying Cloud Enterprises Inc.	Unnamed Springs	57-73	2, 5, 12
84 Forest Hills Nursery	Underground Water Well	57-3097	8, 36
85 Gardner Revocable Family Trust, Shirley H.	Underground Water Well	57-4642	124
86 Gardner Revocable Family Trust, Shirley H.	Underground Water Well	57-4643	124
87 Goede, Patricia	Luck` s Springs	57-10866	134
88 Gold, Bruce	Mill Creek	57-9100	3, 87
89 Gordon, James C.	Mill Creek	57-10611	2, 101
90 Great Salt Lake Council, Boy Scouts of America	Mill Creek	57-2820	5, 33
91 Greenwood, Ronald C.	Drain	57-10707	133
92 Griffin, Thomas	Unnamed Stream	57-10666	133
93 Hansen, Sharlene N.	Mill Creek	57-10940	4, 116
94 Hatch, Clayton B. Mrs.	Underground Water Well	57-1332	7, 24
95 Hays, Lawrence J. Hays, IV and Jill Fredrick	Mill Creek	57-9106	4, 90
96 Head, Carolyn C.	Mill Creek	57-10611	2, 101

NAME	SOURCE	WR#	PAGE
97 Healey, Tyler W. and Melanie	Mill Creek	57-10611	2, 101
98 Heirs of Joseph H. Luck	Luck`s Springs	57-7317	2, 72
99 Henry, Earl R.	Underground Water Well	57-1096	124
100 Hjersted, Lawrence	Underground Water Well	57-10281	6, 97
101 Holmes, Holly	Mill Creek	57-10611	2, 101
102 Holmes, Susan Emery	Mill Creek	57-10616	126
103 Holmes, Susan Emery	Mill Creek	57-10895	127
104 Huish, Frank E.	Underground Water Well	57-4642	124
105 Huish, Frank E.	Underground Water Well	57-4643	124
106 Huish, Robert E.	Underground Water Well	57-2140	8, 28
107 Hunsaker Trust	Mill Creek	57-9106	4, 90
108 Hussey, Daniel	Mill Creek	57-10919	129
109 Hussey, Daniel	Mill Creek	57-10920	129
110 Hussey, Daniel	Mill Creek	57-10921	129
111 Iverson, Marie H., Karyl L., and Lynda K.	Mill Creek	57-10611	2, 101
112 Jacques, Rachel	Mill Creek	57-9106	4, 90
113 Janke, Otto Robert	Underground Water Well	57-223	124
114 Janke, Otto Robert	Underground Water Well	57-896	7, 20
115 Johnson Living Trust	Mill Creek	57-9106	4, 90
116 Jones, Clarence E. and Olive L.	Underground Water Well	57-5577	7, 60
117 Jones, Gary M. & Denise K.	Mill Creek	57-10611	2, 101
118 JTW Melville Family Trust	Mill Creek	57-9106	4, 90
119 Julie Pace Trust	Mill Creek	57-10611	2, 101
120 Karen Marie O`Brien Revocable Trust	Mill Creek	57-9106	4, 90
121 Lamoreaux, Heath	Mill Creek	57-10611	2, 101
122 Lang, Alan F	Underground Water Well	57-10341	6, 98
123 Lloyd, Gayle A.	Mill Creek	57-10705	133
124 Lustig, W.	Underground Water Well	57-670	7, 19
125 Madsen, Michael D. and Yvonne C.	Mill Creek	57-10611	2, 101
126 Manning, J. G.	Underground Water Well	57-5453	6, 59
127 Mardanlou, Ali G. Mardanlou and Kourtney M.	Underground Water Well	57-8643	8, 77
128 McAllister, Sean	Mill Creek	57-9106	4, 90

NAME	SOURCE	WR#	PAGE
129 McAnelly, O. L. and Grace	Underground Water Well	57-957	7, 21
130 McCarty, Aileen E.	Underground Water Well	57-5118	7, 59
131 McNeil, Jay W. & Mary Anne	Mill Creek	57-10611	2, 101
132 Means, Colleen Farrer	Underground Water Well	57-10649	133
133 Mendenhall, Seh Ho	Underground Water Well	57-2212	8, 30
134 Millcreek Cottage, LLC	Mill Creek	57-9106	4, 90
135 Miller, Coquella P.	Underground Water Well	57-1038	8, 21
136 Miller, Marilyn J.	Underground Water Well	57-882	7, 19
137 Moeller, William	Underground Water Well	57-571	7, 17
138 Morey, William H. Morey II & Lisa M.	Mill Creek	57-10611	2, 101
139 Morris, J. E.	Mill Creek	57-9104	125
140 Morris, J. E.	Mill Creek	57-10910	128
141 Morris, J. E.	Mill Creek	57-10911	128
142 Morrison, Jacqueline E. and Jess J.	Mill Creek	57-10611	2, 101
143 Moses Estate	Mill Creek	57-9102	125
144 Moses Estate	Mill Creek	57-10800	126
145 Moses Estate	Mill Creek	57-10903	128
146 Moses Estate	Mill Creek	57-10904	128
147 Mrs, Fredrick Jr.	Underground Water Well	57-222	124
148 Mrs, Mrs. Fredrick Jr.	Underground Water Well	57-897	124
149 Mulholland, Thomas W.	Little Willow Spring	57-3437	124
150 Murphy, Erin	Underground Water Well	57-281	7, 16
151 Neff, Amos H.	Mill Creek	57-10615	126
152 Neff, Amos H.	Mill Creek	57-10895	127
153 Neff, Gregory Barr & Amili A.	Mill Creek	57-10611	2, 101
154 Neff, John	Mill Creek	57-10617	126
155 Neff, John and Lorele	Mill Creek	57-10934	134
156 Neff, John and Lorele	Keller Ditch	57-10935	130
157 Neff, Paul Gregory & Kathleen Hadley	Mill Creek	57-10611	2, 101
158 Neff, Seymour H.	Mill Creek	57-10614	126
159 Nelson Family Trust	Mill Creek	57-10611	2, 101
160 Nguyen, Nhan T	Mill Creek	57-10647	133

NAME	SOURCE	WR#	PAGE
161 Osguthorpe, Joseph	Mill Creek	57-10800	126
162 Osguthorpe, Thomas	Mill Creek	57-10800	126
163 Osguthorpe, Thos.	Mill Creek	57-10896	127
164 Osguthorpe, Thos.	Mill Creek	57-10897	127
165 Owners of the Tripp Ditch	Mill Creek	57-10932	134
166 Owners of the Tripp Ditch	Mill Creek	57-10933	134
167 Peterson, Charles J.	Underground Water Well	57-6322	125
168 Pleasant View Park Company	Mill Creek	57-10923	130
169 Ranck, Joseph G.	Mill Creek	57-10800	126
170 Randl Earl Pace Trust	Mill Creek	57-10611	2, 101
171 Randy D. Hart and Michele Hart Joint Revocable Trust	Mill Creek	57-9101	3, 88
172 Riedel, Albert Richard	Underground Water Well	57-493	124
173 Robert Stewart Gunnell Trust	Mill Creek	57-10611	2, 101
174 Russell, Franklin	Mill Creek	57-10905	128
175 Russell, Franklin	Mill Creek	57-10906	128
176 Russell, James	Mill Creek	57-10696	126
177 Russell, James	Mill Creek	57-10908	128
178 Russell, James	Mill Creek	57-10909	128
179 Russell, James	Mill Creek	57-10922	129
180 Russell, James	Mill Creek	57-10923	130
181 Russell, James	Mill Creek	57-10930	130
182 Russell, William	Underground Water Well	57-7910	125
183 Salt Lake City Corporation	Springs (3) in Neff's Canyon	57-26	2, 5, 5, 10
184 Salt Lake City Corporation	Underground Water Well	57-1719	8, 26
185 Salt Lake City Corporation	Underground Water Well	57-2116	8, 27
186 Salt Lake City Corporation	Underground Water Well	57-2168	8, 29
187 Salt Lake City Corporation	Underground Water Well	57-2227	8, 31
188 Salt Lake City Corporation	Underground Water Well	57-2234	8, 32
189 Salt Lake City Corporation	Underground Water Well	57-3115	8, 37
190 Salt Lake City Corporation	Underground Water Well	57-4407	7, 39
191 Salt Lake City Corporation	Mill Creek	57-8744	4, 79
192 Salt Lake City Corporation	Mill Creek	57-8745	4, 80



NAME	SOURCE	WR#	PAGE
193 Salt Lake City Corporation	Mill Creek	57-8746	4, 81
194 Salt Lake City Corporation	Mill Creek	57-8747	4, 82
195 Salt Lake City Corporation	Mill Creek	57-8748	4, 83
196 Salt Lake City Corporation	Mill Creek	57-10040	4, 92
197 Salt Lake City Corporation	Mill Creek	57-10041	4, 93
198 Salt Lake City Corporation	Mill Creek	57-10042	4, 94
199 Salt Lake City Corporation	Mill Creek	57-10100	4, 95
200 Salt Lake City Corporation	Mount Olympus Spring aka North Fork Spring	57-10394	5, 100
201 Salt Lake City Corporation	Mill Creek	57-10839	4, 103
202 Salt Lake City Corporation	Mill Creek	57-10840	5, 104
203 Salt Lake City Corporation	Mill Creek	57-10841	4, 105
204 Salt Lake City Corporation	Mill Creek	57-10842	5, 106
205 Salt Lake City Corporation	Mill Creek	57-10843	4, 107
206 Salt Lake City Corporation	Mill Creek	57-10844	5, 108
207 Salt Lake City Corporation	Mill Creek	57-10845	4, 109
208 Salt Lake City Corporation	Mill Creek	57-10846	5, 110
209 Salt Lake City Corporation	Mill Creek	57-10847	4, 111
210 Salt Lake City Corporation	Mill Creek	57-10848	4, 112
211 Salt Lake City Corporation, Dept.of Public Utilities	Mill Creek	57-8967	122
212 Salt Lake City Corporation (Public Water Supplier)	Mill Creek	57-6972	122
213 Salt Lake County	Unnamed Spring Stream	57-96	5, 13
214 Salt Lake County	Unnamed Spring Area	57-97	5, 5, 14
215 Salt Lake County	Underground Water Well	57-579	7, 18
216 Salt Lake County	Underground Water Well	57-5004	6, 41
217 Salt Lake County	Underground Water Well	57-5005	6, 42
218 Salt Lake County	Underground Water Well	57-5006	6, 43
219 Salt Lake County	Underground Water Well	57-5007	6, 44
220 Salt Lake County	Underground Water Well	57-5008	6, 45
221 Salt Lake County	Underground Water Well	57-5009	6, 46
222 Salt Lake County	Underground Water Well	57-5010	6, 47

NAME	SOURCE	WR#	PAGE
223 Salt Lake County	Underground Water Well	57-5011	6, 48
224 Salt Lake County	Underground Water Well	57-5012	7, 49
225 Salt Lake County	Underground Water Well	57-5013	7, 50
226 Salt Lake County	Underground Water Well	57-5014	7, 51
227 Salt Lake County	Underground Water Well	57-5015	7, 52
228 Salt Lake County	Underground Water Well	57-5016	6, 53
229 Salt Lake County	Underground Water Well	57-5017	6, 54
230 Salt Lake County	Underground Water Well	57-5018	6, 55
231 Salt Lake County	Underground Water Well	57-5019	6, 56
232 Salt Lake County	Underground Water Well	57-5020	6, 57
233 Salt Lake County	Underground Water Well	57-5021	7, 58
234 Salt Lake County	Underground Water Well	57-7347	7, 73
235 Salt Lake County	Underground Water Well	57-7348	7, 74
236 Salt Lake County	Unnamed Spring and Stream	57-7870	5, 6, 77
237 Salt Lake County	Mill Creek	57-9105	3, 89
238 Salt Lake County	Mill Creek	57-10877	4, 113
239 Salt Lake County	Mill Creek	57-10878	4, 114
240 Salt Lake County Fish and Game Association	Underground Water Well	57-7347	7, 73
241 Salt Lake County Fish and Game Association	Underground Water Well	57-7348	7, 74
242 Sandy City Corporation	Underground Water Well	57-4761	6, 40
243 Searcy, Stephanie	Mill Creek	57-10611	2, 101
244 Seymour H. Neff	Mill Creek	57-10948	130
245 Skidmore, H.B.	Mill Creek	57-10800	126
246 Skidmore, H.B.	Mill Creek	57-10896	127
247 Skidmore, H.B.	Mill Creek	57-10897	127
248 Smart Water Company	Smart Hollow Springs	57-34	5, 11
249 Smith, Vernon D.	Underground Water Well	57-3043	8, 35
250 Smith, Vernon D.	Underground Water Well	57-3337	8, 38
251 Smith, Zeph and Trisha	Underground Water Well	57-1072	7, 22
252 Soderland, Caroline	Mill Creek	57-10914	129
253 Soderland, Caroline	Mill Creek	57-10915	129
254 Solomon, Rudger	Underground Water Well	57-7259	125

NAME	SOURCE	WR#	PAGE
255 Spence-Isaacson Trust	Mill Creek	57-10611	2, 101
256 State of Utah Division of Wildlife Resources	Underground Water Well	57-4806	124
257 Steed, Molly R. Steed and James	Underground Water Well	57-5666	6, 68
258 Stillman, Chas	Mill Creek	57-10929	130
259 Stillman, Samuel	Mill Creek	57-10919	129
260 Stillman, Samuel	Mill Creek	57-10920	129
261 Stillman, Samuel	Mill Creek	57-10921	129
262 The Chris V. Bills Trust	Mill Creek	57-10611	2, 101
263 The Firs Incorporated	Mill Creek	57-8741	2, 78
264 The Owners of the Keller Ditch	Mill Creek	57-10942	130
265 The Owners of the Keller Ditch	Mill Creek	57-10943	130
266 Tripp, Julia E.	Mill Creek	57-10613	126
267 Tripp, Julia E.	Mill Creek	57-10924	130
268 Triptow, Thomas T.	Neffs Creek	57-10699	133
269 United States of America, on behalf of USDA Forest Service	Mill Creek	57-7489	122
270 United States of America, on behalf of USDA Forest Service	Little Water Gulch	57-7490	122
271 United States of America, on behalf of USDA Forest Service	Big Water Gulch	57-7497	122
272 United States of America, on behalf of USDA Forest Service	Mill Creek & surface/underground tributaries	57-7498	8, 75
273 Verna R. Wilde Family Trust	Mill Creek	57-10611	2, 101
274 Vidal, Rodrigo A	Mill Creek	57-10611	2, 101
275 Walton, Sibyl P.	Underground Water Well	57-6799	125
276 Ward, Craig A. & Lisa	Mill Creek	57-10611	2, 101
277 Wasatch Land and Improvement Company	Underground Water Well	57-3039	8, 34
278 Weight Marny MW Trust, Maxine C. Harold C.	Unnamed Spring	57-10639	133
279 Winterton, Reed F. and Sherri Anne	Mill Creek	57-10155	2, 96
280 Wray, Taylor M. and Sherrie	Smart Hollow Springs	57-10648	5, 103
281 Yates, Karl A.	Underground Water Well	57-1527	7, 25
282 Young, James	Mill Creek	57-10800	126
283 Zimmerman, Walter H.	Underground Water Well	57-6875	125
284 Zimmerman, Walter H.	Underground Water Well	57-6876	125

END OF DATA