

N

1:21,000

0 1750 3500  
Feet

Digitized by: LD  
 Field verified by: JH, PG, RT, SD  
 Reviewed by: CM, CS  
 Imagery date: 2018  
 Date published: 19 December 2024

**Provo City North Subdivision Hydrographic Survey**  
**Area 55, Book 7**  
 State of Utah, Department of Natural Resources, Division of Water Rights

- Legend**
- Provo City North (55-7) Book Boundary
  - Outside Book Boundary
  - Townships
  - Sections
  - Pages

**Sheet Index**  
**Page 1 of 18**

Utah Lake/Jordan River Regional Office  
 Division of Water Rights  
 Utah Department of Natural Resources  
 1594 W North Temple  
 Suite 220  
 Salt Lake City, UT  
 84114-6300  
 (801) 538-7240



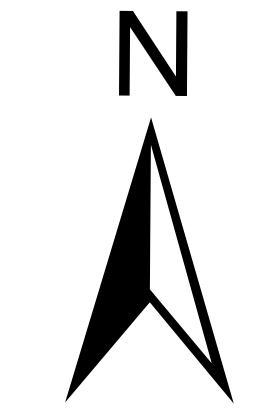
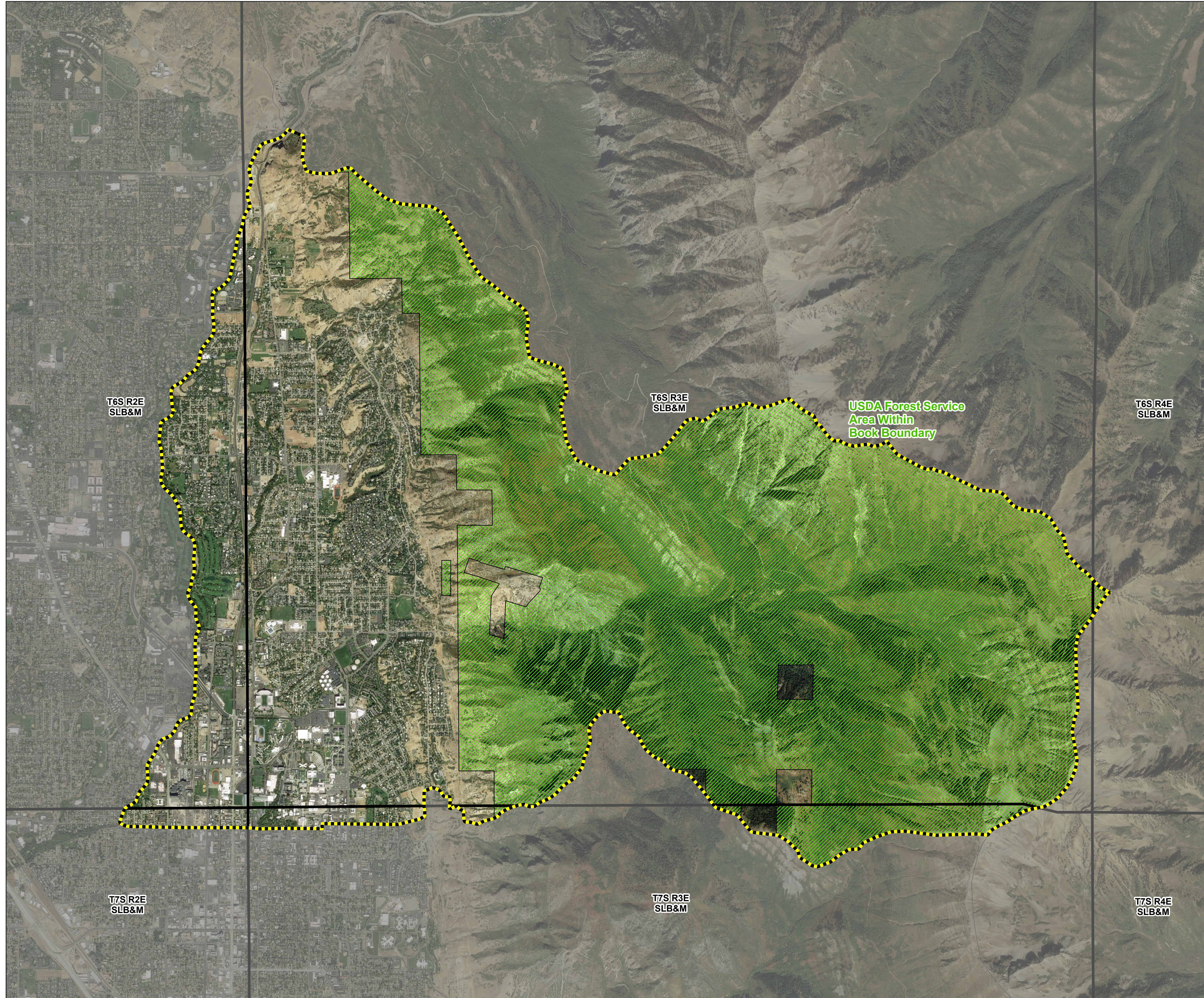

1:21,000

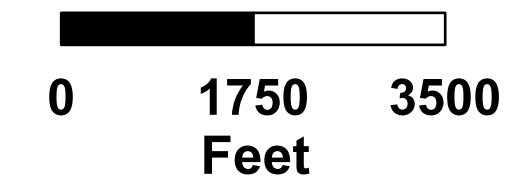

**Legend**

- Provo City North (55-7) Book Boundary
- Outside Book Boundary
- Townships
- USDA Forest Service (55-7528)

**Forest Service**  
**Page 2 of 18**

Digitized by: LD  
 Field verified by: JH, PG, RT, SD  
 Reviewed by: CM, CS  
 Imagery date: 2018  
 Date published: 19 December 2024

**Provo City North Subdivision Hydrographic Survey**  
**Area 55, Book 7**  
**State of Utah, Department of Natural Resources, Division of Water Rights**

Utah Lake/Jordan River Regional Office  
 Division of Water Rights  
 Utah Department of Natural Resources  
 1594 W North Temple  
 Suite 220  
 Salt Lake City, UT  
 84114-6300  
 (801) 538-7240



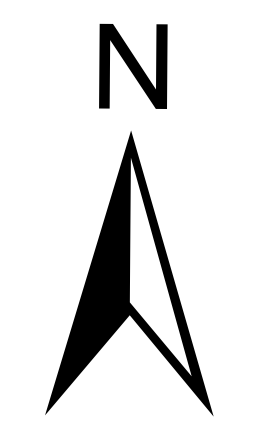
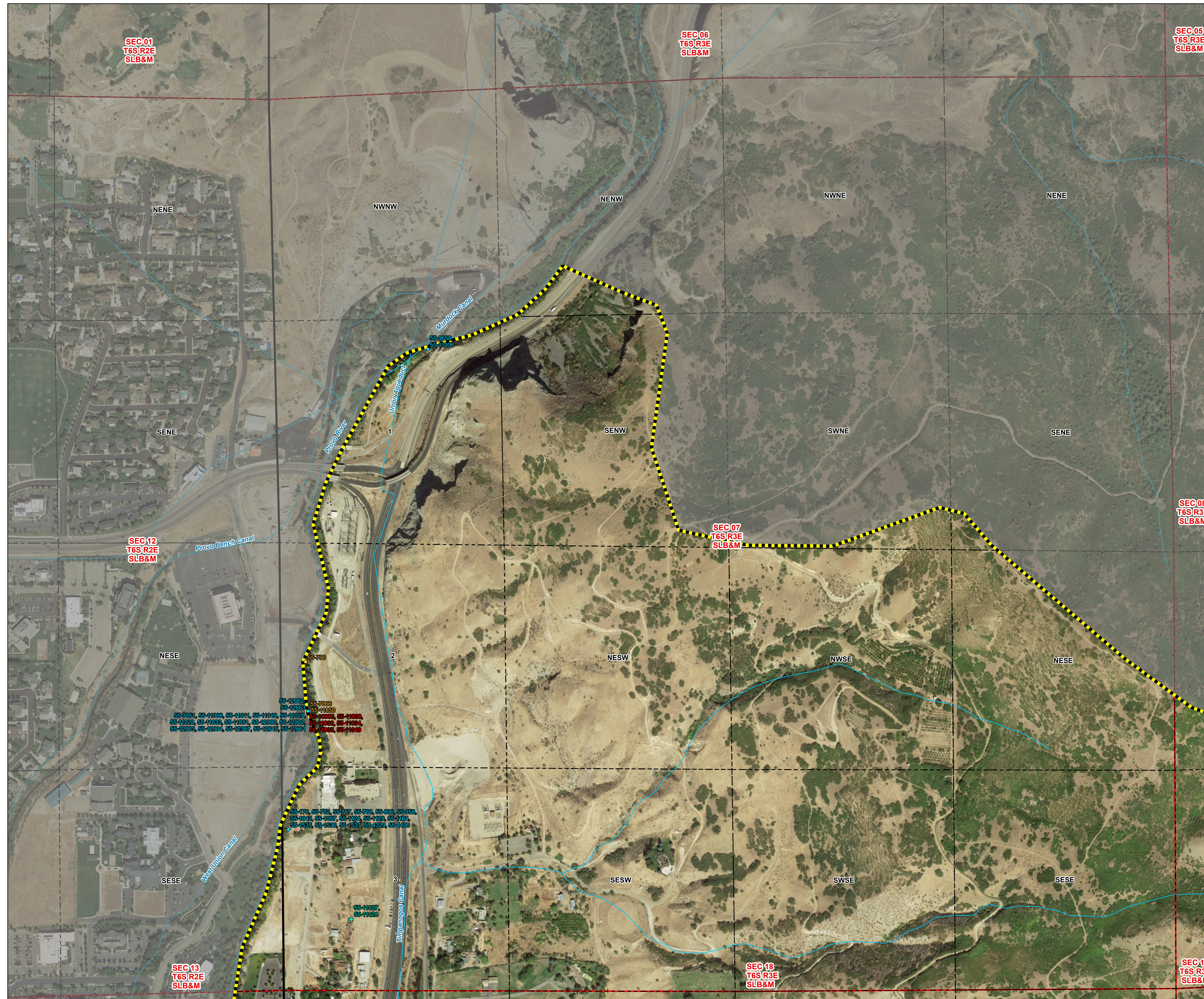

1:3,300

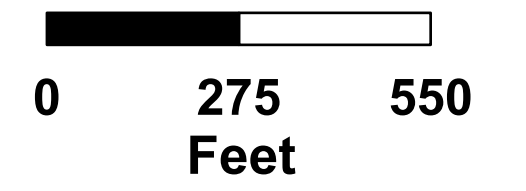

**Legend**

- Provo City North (55-7) Book Boundary
- Outside Book Boundary
- Townships
- Sections
- Quarter Quarter Sections
- Pages
- Stream, Ditch, or Canal
- Points of Diversion**
  - Allowed
  - Disallowed
  - Abandoned
  - Point of Rediversion

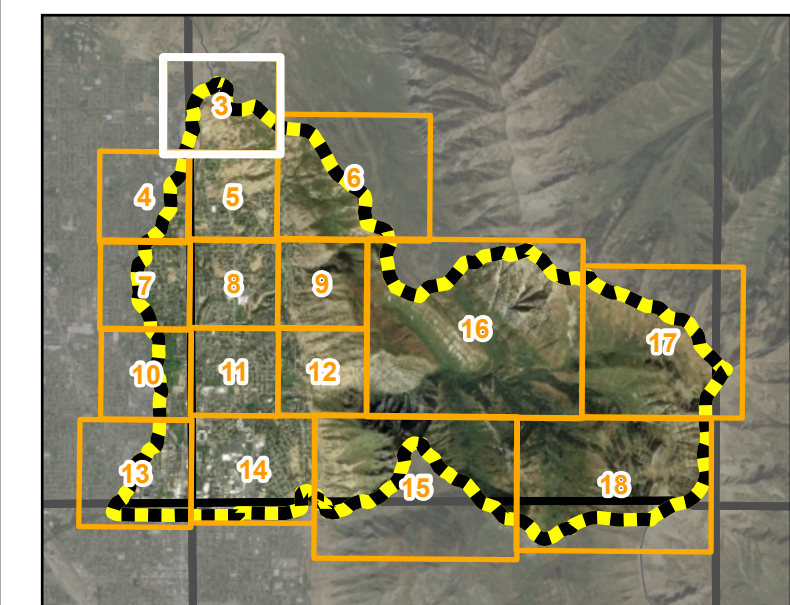

**Section 12 T6S R2E  
Section 7 T6S R3E  
SLB&M**

**Page 3 of 18**

Digitized by: LD  
Field verified by: JH, PG, RT, SD  
Reviewed by: CM, CS  
Imagery date: 2018  
Date published: 19 December 2024

**Provo City North Subdivision Hydrographic Survey  
Area 55, Book 7  
State of Utah, Department of Natural Resources, Division of Water Rights**

Utah Lake/Jordan River Regional Office  
Division of Water Rights  
Utah Department of Natural Resources  
1504 W North Temple  
Suite 220  
Salt Lake City, UT  
84114-6300  
(801) 538-7240



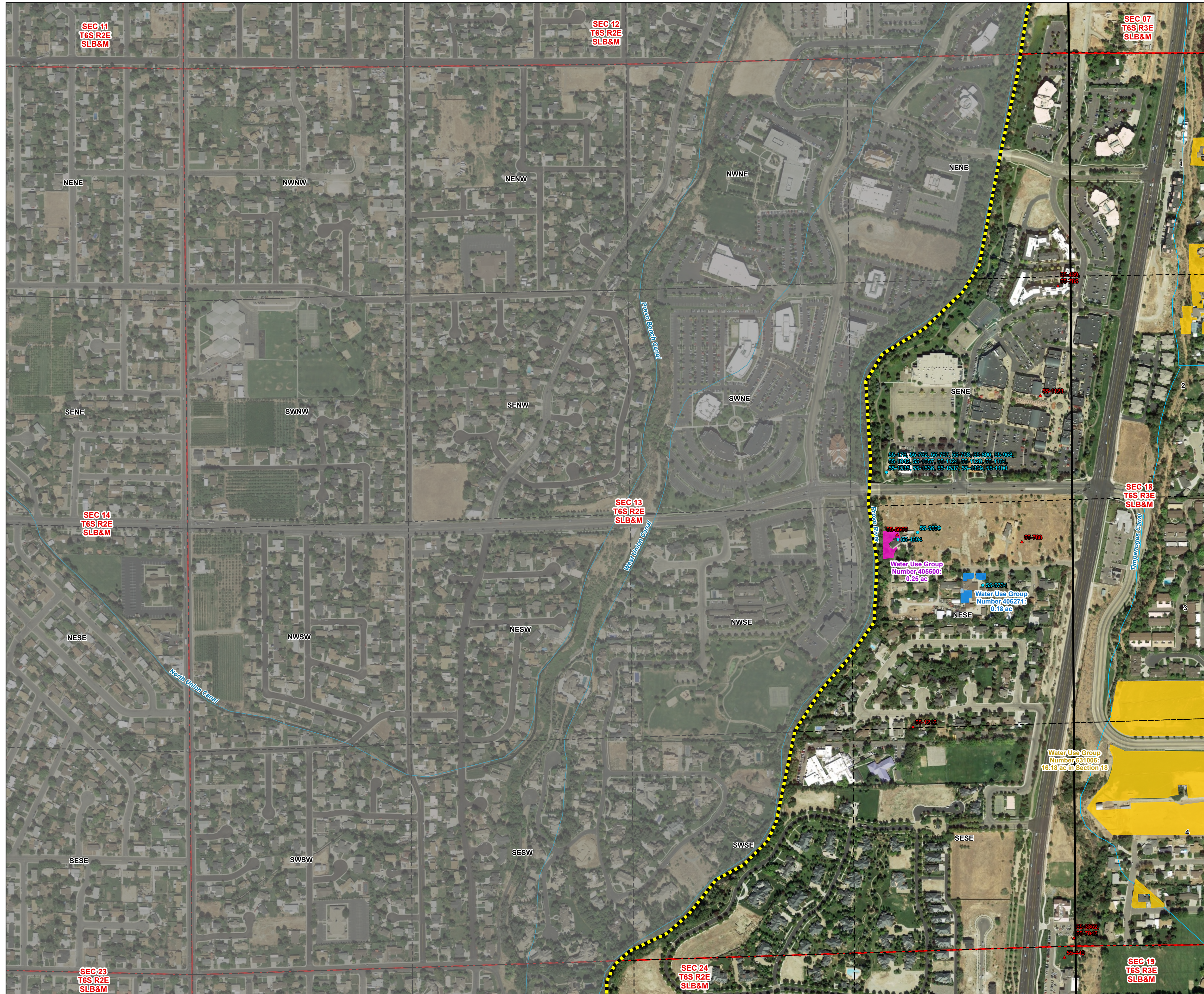

N

1:3,300

0 275 550  
Feet

Digitized by: LD  
 Field verified by: JH, PG, RT, SD  
 Reviewed by: CM, CS  
 Imagery date: 2018  
 Date published: 19 December 2024

- Legend**
- Provo City North (55-7) Book Boundary
  - Outside Book Boundary
  - Townships
  - Sections
  - Quarter Quarter Sections
  - Pages
  - Stream, Ditch, or Canal
- Points of Diversion**
- Allowed
  - Disallowed
- Group Number**
- 405500 (55-4694)
  - 406271 (55-5734)
  - 631006 (55-11006)

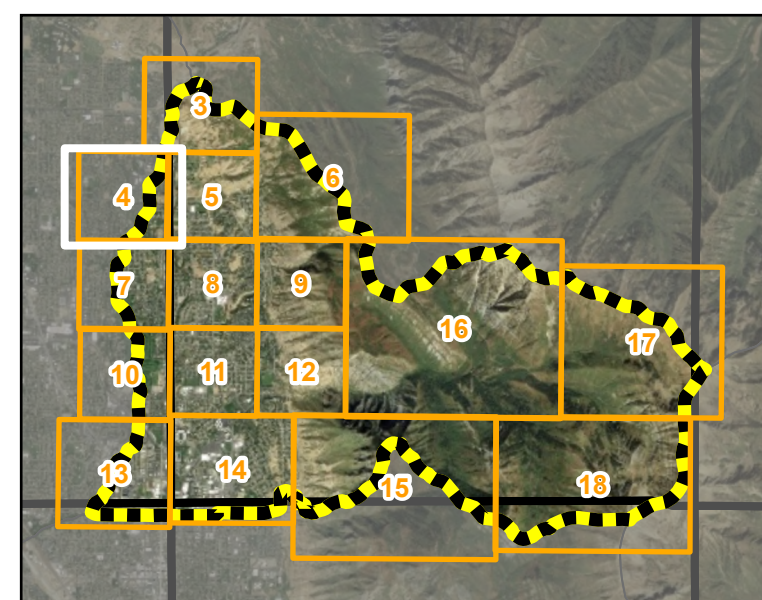



Section 13 T6S R2E  
SLB&M

**Provo City North Subdivision Hydrographic Survey  
 Area 55, Book 7  
 State of Utah, Department of Natural Resources, Division of Water Rights**

Utah Lake/Jordan River Regional Office  
 Division of Water Rights  
 Utah Department of Natural Resources  
 1504 W North Temple  
 Suite 220  
 Salt Lake City, UT  
 84114-6300  
 (801) 538-7240

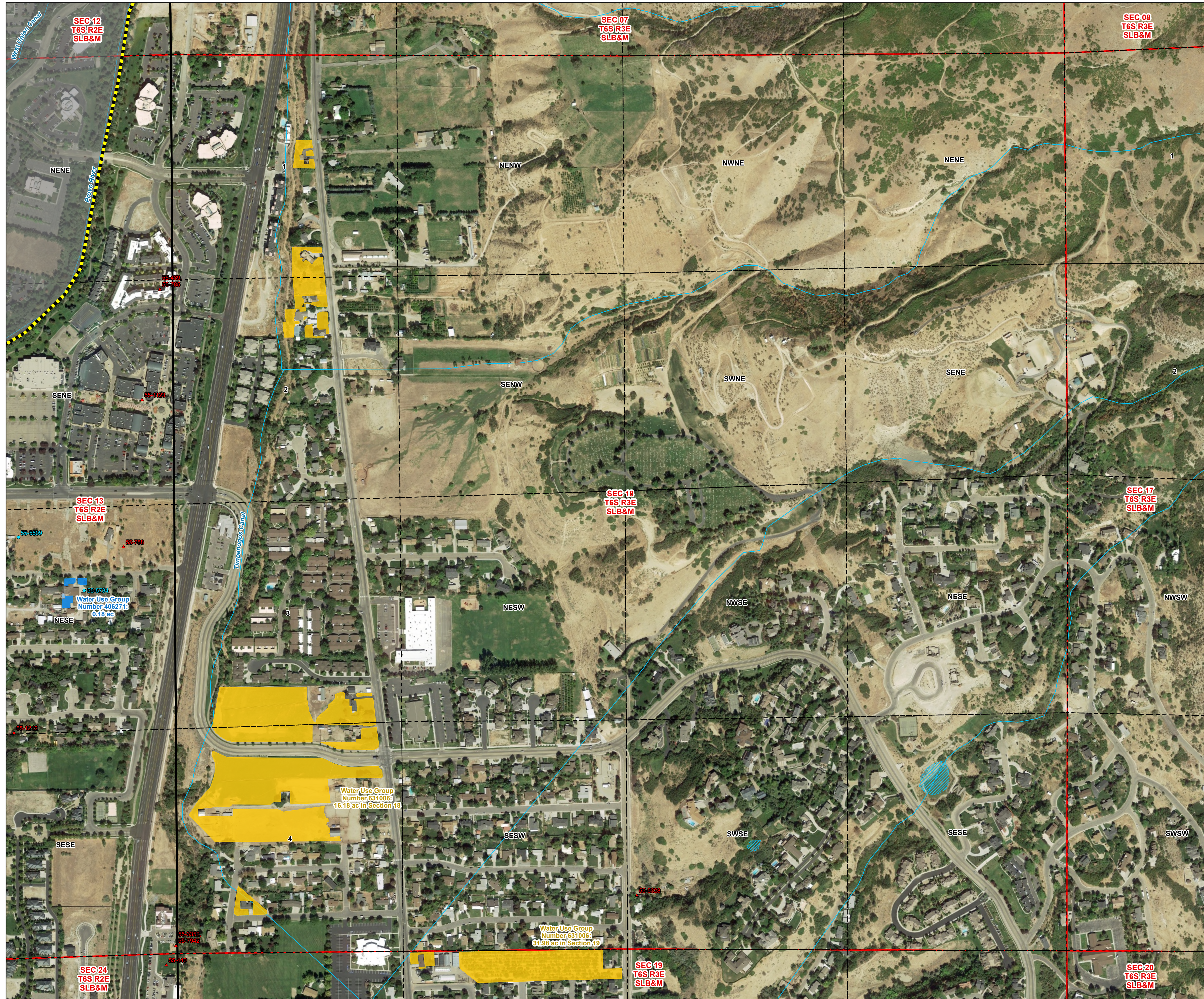

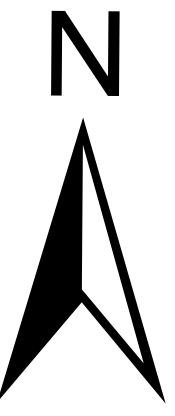

**1:3,300**  

- Legend**
- Provo City North (55-7) Book Boundary
  - Outside Book Boundary
  - Townships
  - Sections
  - Quarter Quarter Sections
  - Pages
  - Reservoir or Pond
  - Stream, Ditch, or Canal
- Points of Diversion**
- Allowed
  - Disallowed
- Group Number**
- 406271 (55-5734)
  - 631006 (55-11006)

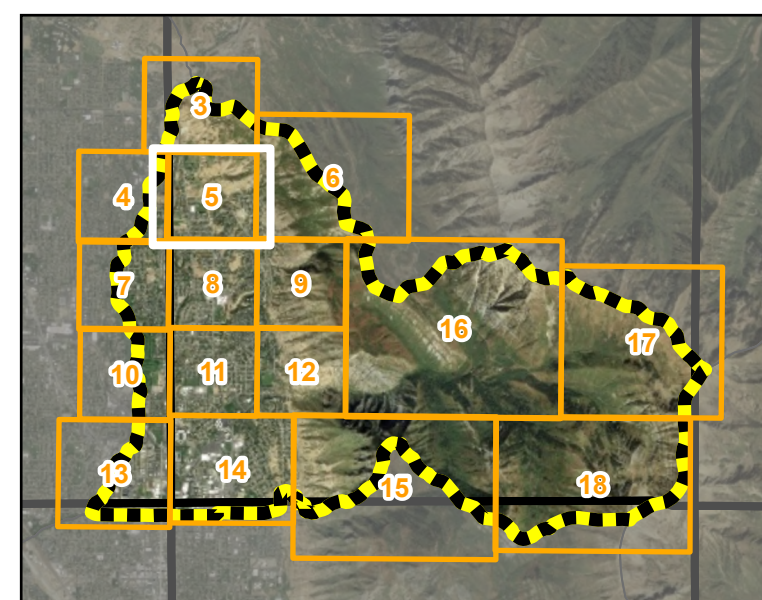

**Section 18 T6S R3E  
SLB&M**

Digitized by: LD  
 Field verified by: JH, PG, RT, SD  
 Reviewed by: CM, CS  
 Imagery date: 2018  
 Date published: 19 December 2024

**Provo City North Subdivision Hydrographic Survey**  
**Area 55, Book 7**  
**State of Utah, Department of Natural Resources, Division of Water Rights**

Utah Lake/Jordan River Regional Office  
 Division of Water Rights  
 Utah Department of Natural Resources  
 1594 W North Temple  
 Suite 220  
 Salt Lake City, UT  
 84114-6300  
 (801) 538-7240



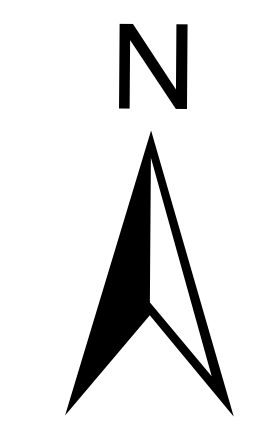
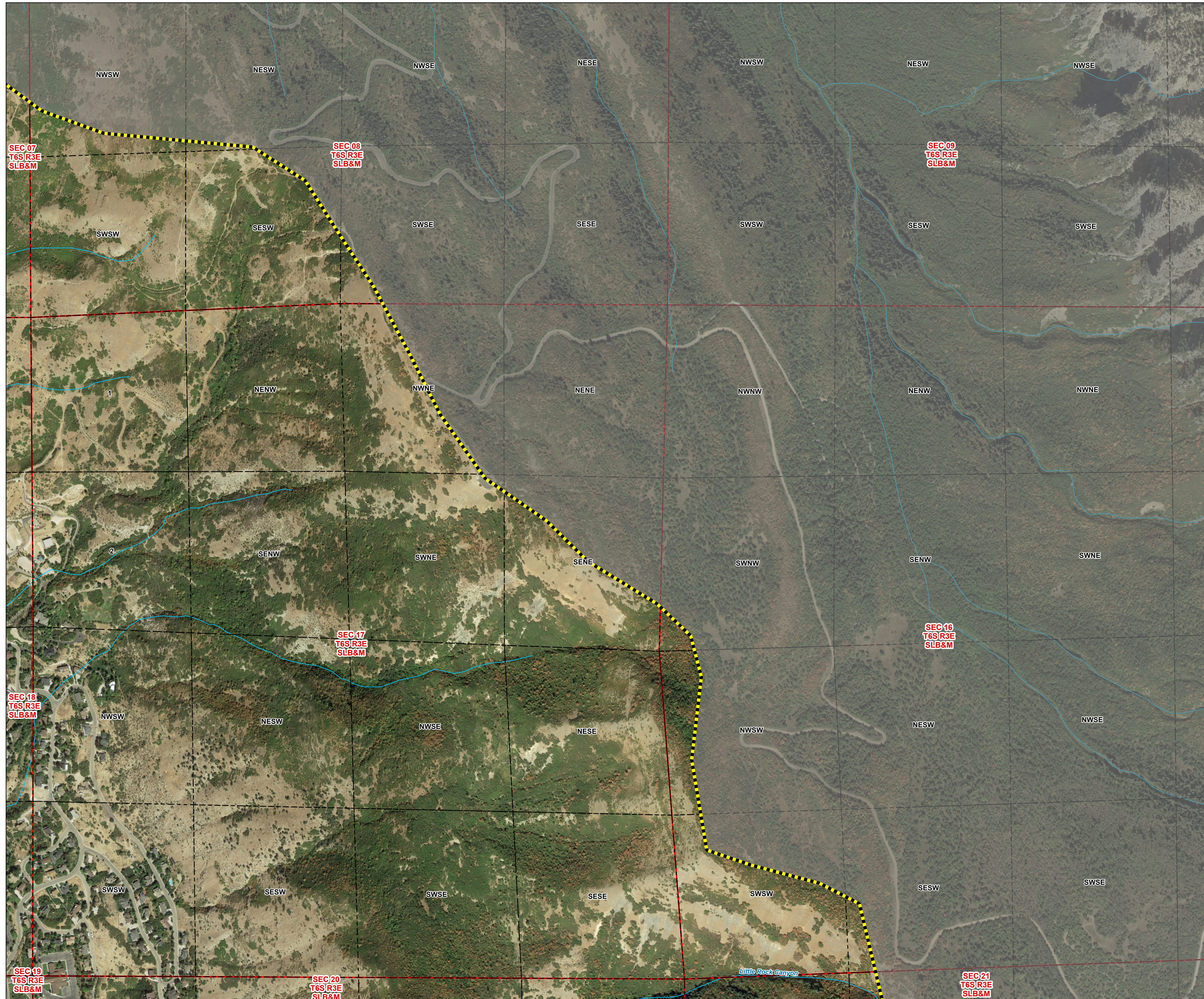

1:4,500

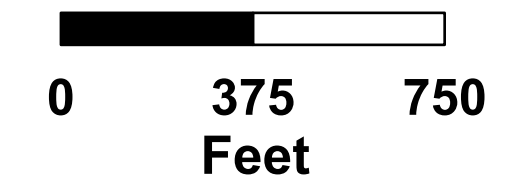

**Legend**

- Provo City North (55-7) Book Boundary
- Outside Book Boundary
- Townships
- Sections
- Quarter Quarter Sections
- Pages
- Stream, Ditch, or Canal

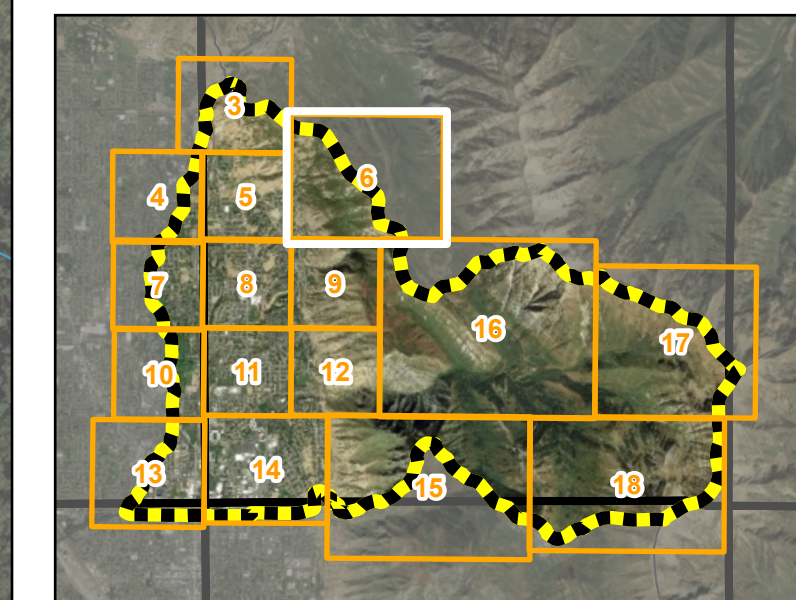

Sections 8, 9, 16, 17 T6S R3E SLB&M

Digitized by: LD  
 Field verified by: JH, PG, RT, SD  
 Reviewed by: CM, CS  
 Imagery date: 2018  
 Date published: 19 December 2024

**Provo City North Subdivision Hydrographic Survey  
 Area 55, Book 7  
 State of Utah, Department of Natural Resources, Division of Water Rights**

Utah Lake/Jordan River Regional Office  
 Division of Water Rights  
 Utah Department of Natural Resources  
 1594 W North Temple  
 Suite 220  
 Salt Lake City, UT  
 84114-6300  
 (801) 538-7240



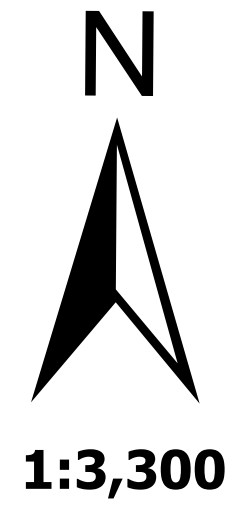
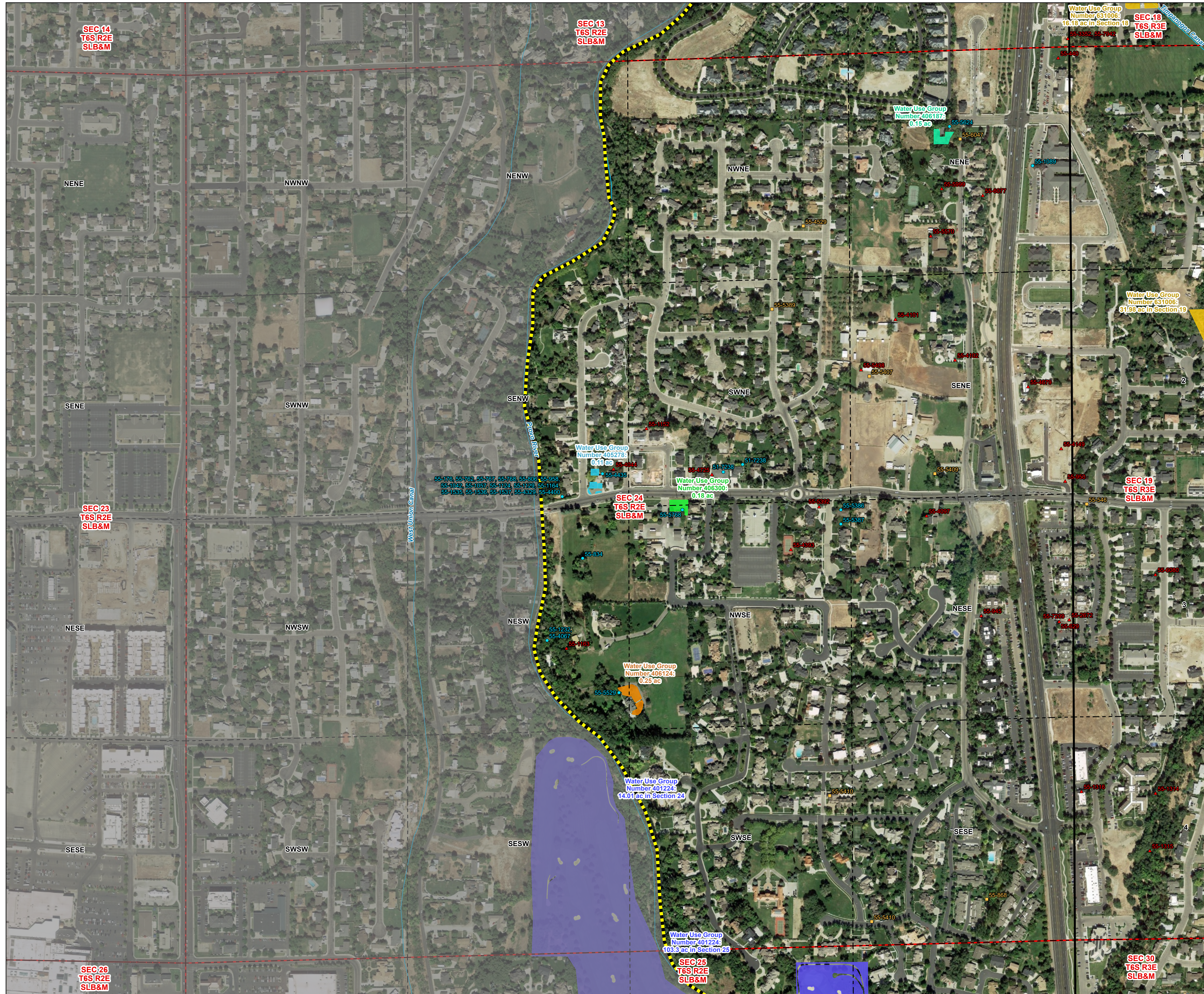

0 275 550  
Feet

**Legend**

- Provo City North (55-7) Book Boundary
- Outside Book Boundary
- Townships
- Sections
- Quarter Quarter Sections
- Pages
- Stream, Ditch, or Canal
- Points of Diversion**
  - Allowed
  - Disallowed
  - Abandoned
- Group Number**
  - 401224 (55-6581, 55-11027, 55-11028, E173)
  - 405278 (55-4435)
  - 406124 (55-5529)
  - 406187 (55-5624)
  - 406300 (55-5768)
  - 631006 (55-11006)

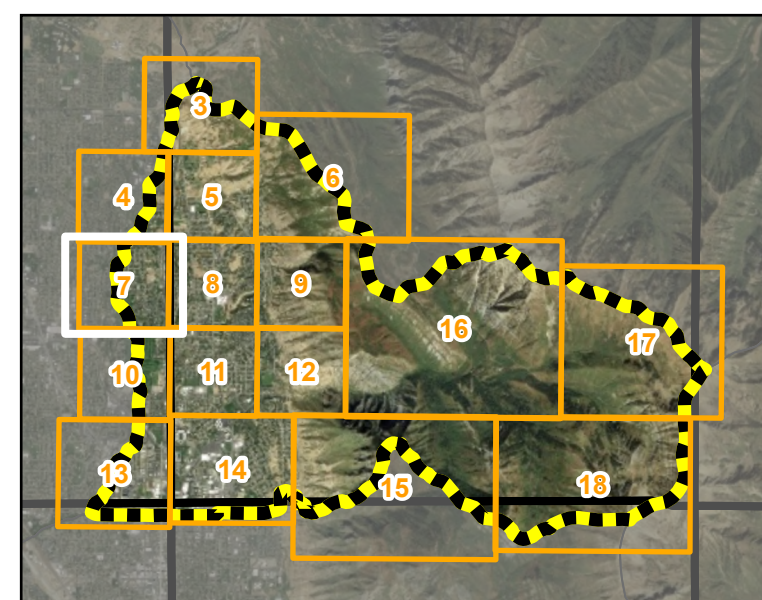

Section 24 T6S R2E  
SLB&M

Digitized by: LD  
Field verified by: JH, PG, RT, SD  
Reviewed by: CM, CS  
Imagery date: 2018  
Date published: 19 December 2024

**Provo City North Subdivision Hydrographic Survey  
Area 55, Book 7  
State of Utah, Department of Natural Resources, Division of Water Rights**

Utah Lake/Jordan River Regional Office  
Division of Water Rights  
Utah Department of Natural Resources  
1594 W North Temple  
Suite 220  
Salt Lake City, UT  
84114-6300  
(801) 538-7240



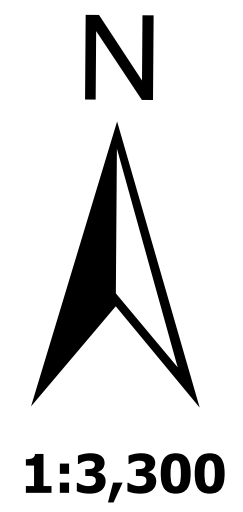
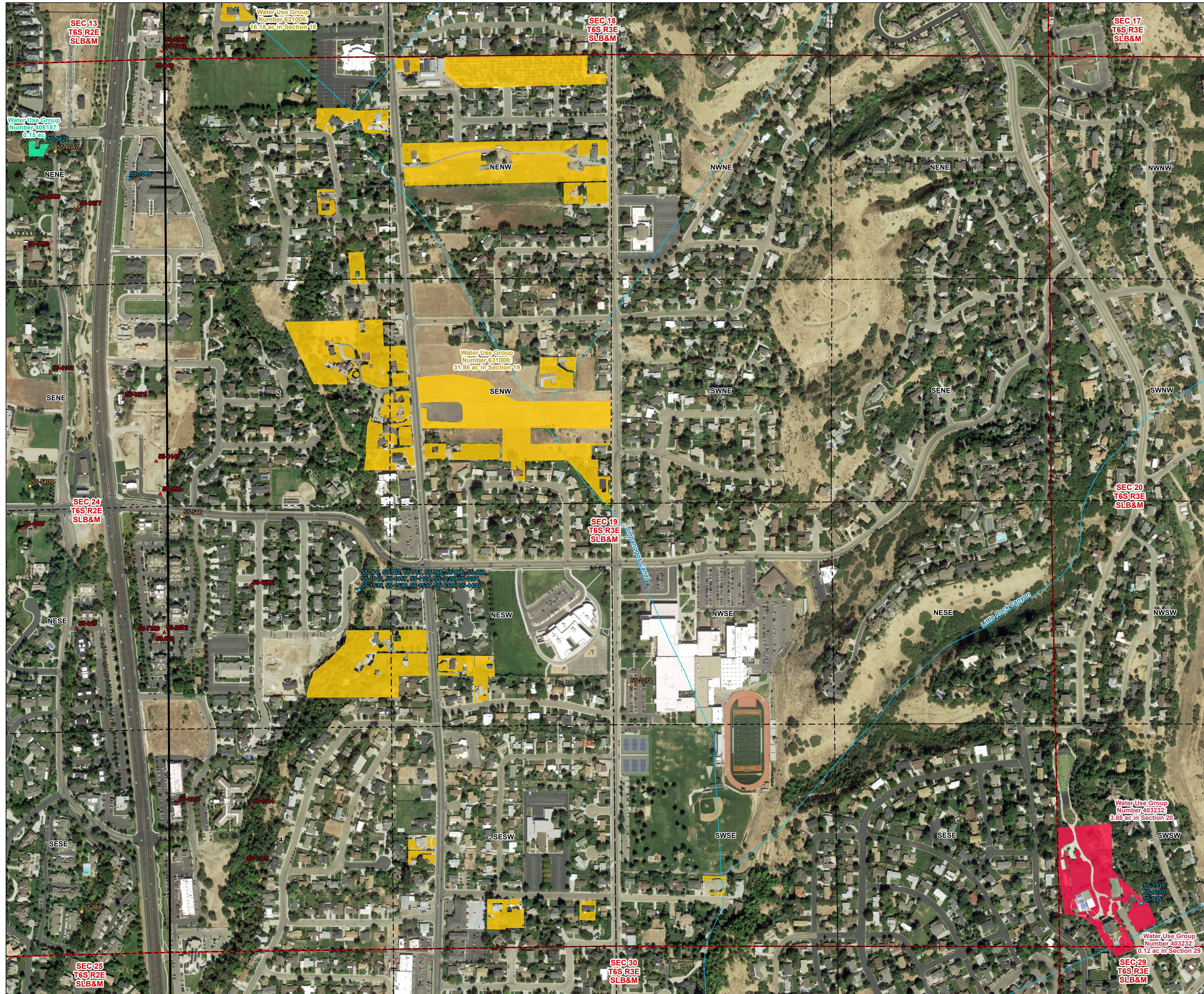

Digitized by: LD  
 Field verified by: JH, PG, RT, SD  
 Reviewed by: CM, CS  
 Imagery date: 2018  
 Date published: 19 December 2024

**Legend**

- Provo City North (55-7) Book Boundary
- Townships
- Sections
- Quarter Quarter Sections
- Pages
- Stream, Ditch, or Canal
- Points of Diversion**
  - Allowed
  - Disallowed
  - Abandoned
- Group Number**
  - 403232 (55-2337, 55-9210)
  - 406187 (55-5624)
  - 631006 (55-11006)

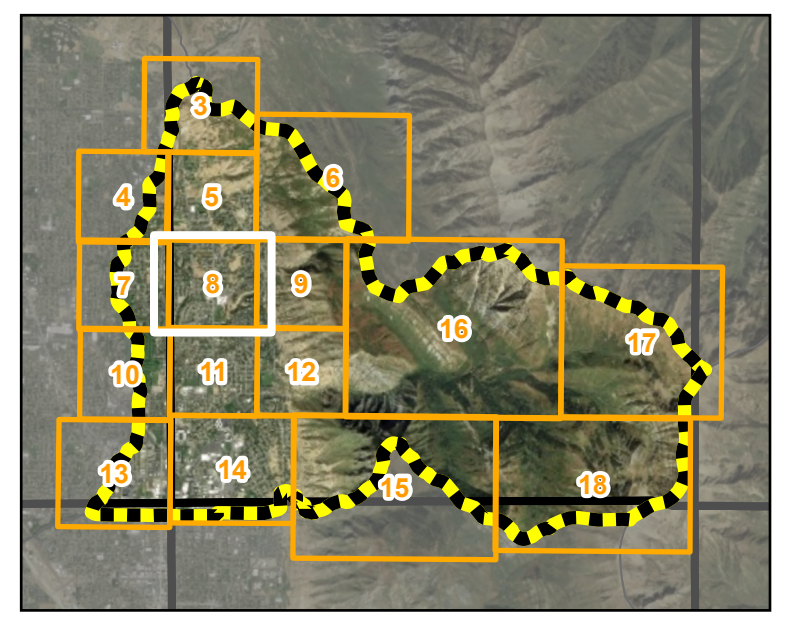

**Section 19 T6S R3E  
 SLB&M**

**Provo City North Subdivision Hydrographic Survey  
 Area 55, Book 7  
 State of Utah, Department of Natural Resources, Division of Water Rights**

Utah Lake/Jordan River Regional Office  
 Division of Water Rights  
 Utah Department of Natural Resources  
 1594 W North Temple  
 Suite 220  
 Salt Lake City, UT  
 84114-6300  
 (801) 538-7240



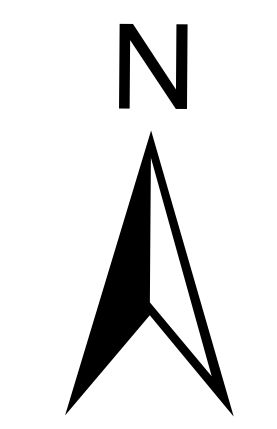
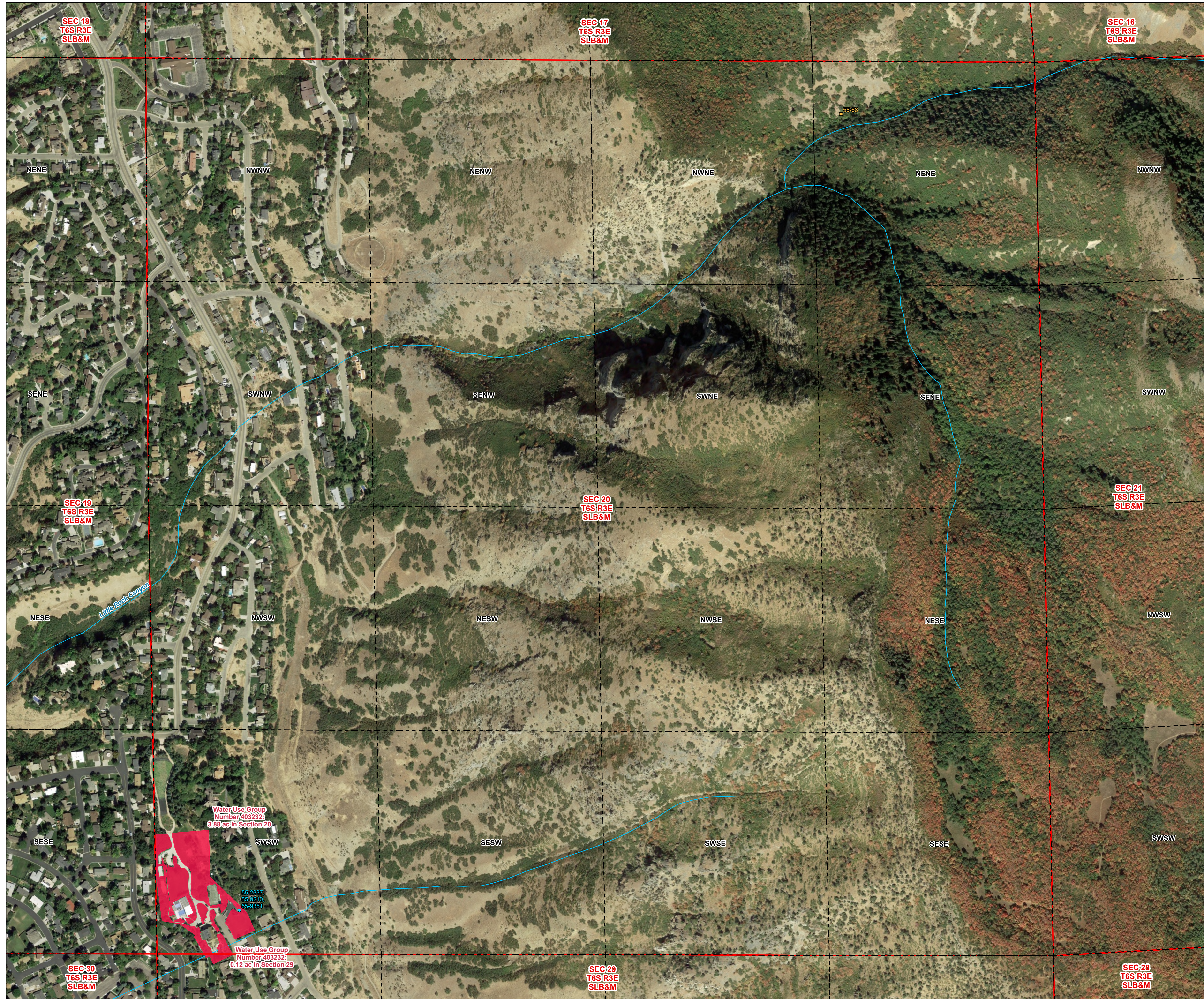

1:3,300

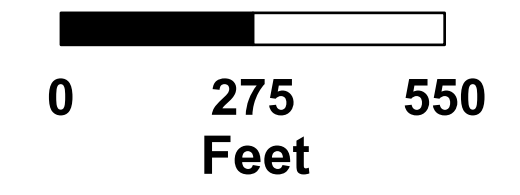

**Legend**

- Provo City North (55-7) Book Boundary
- Townships
- Sections
- Quarter Quarter Sections
- Pages
- Stream, Ditch, or Canal
- Points of Diversion**
- Allowed
- Abandoned
- Group Number**
- 403232 (55-2337, 55-9210)

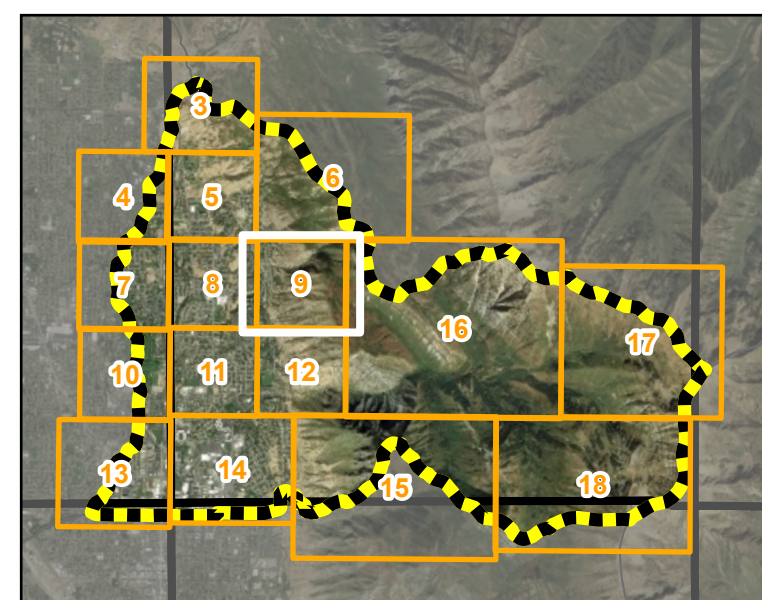

Section 20 T6S R3E SLB&M

Digitized by: LD  
 Field verified by: JH, PG, RT, SD  
 Reviewed by: CM, CS  
 Imagery date: 2018  
 Date published: 19 December 2024

**Provo City North Subdivision Hydrographic Survey  
 Area 55, Book 7  
 State of Utah, Department of Natural Resources, Division of Water Rights**

Utah Lake/Jordan River Regional Office  
 Division of Water Rights  
 Utah Department of Natural Resources  
 1594 W North Temple  
 Suite 220  
 Salt Lake City, UT  
 84114-6300  
 (801) 538-7240







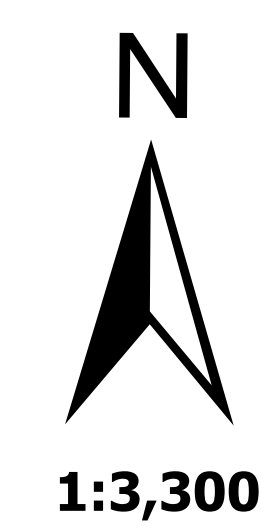
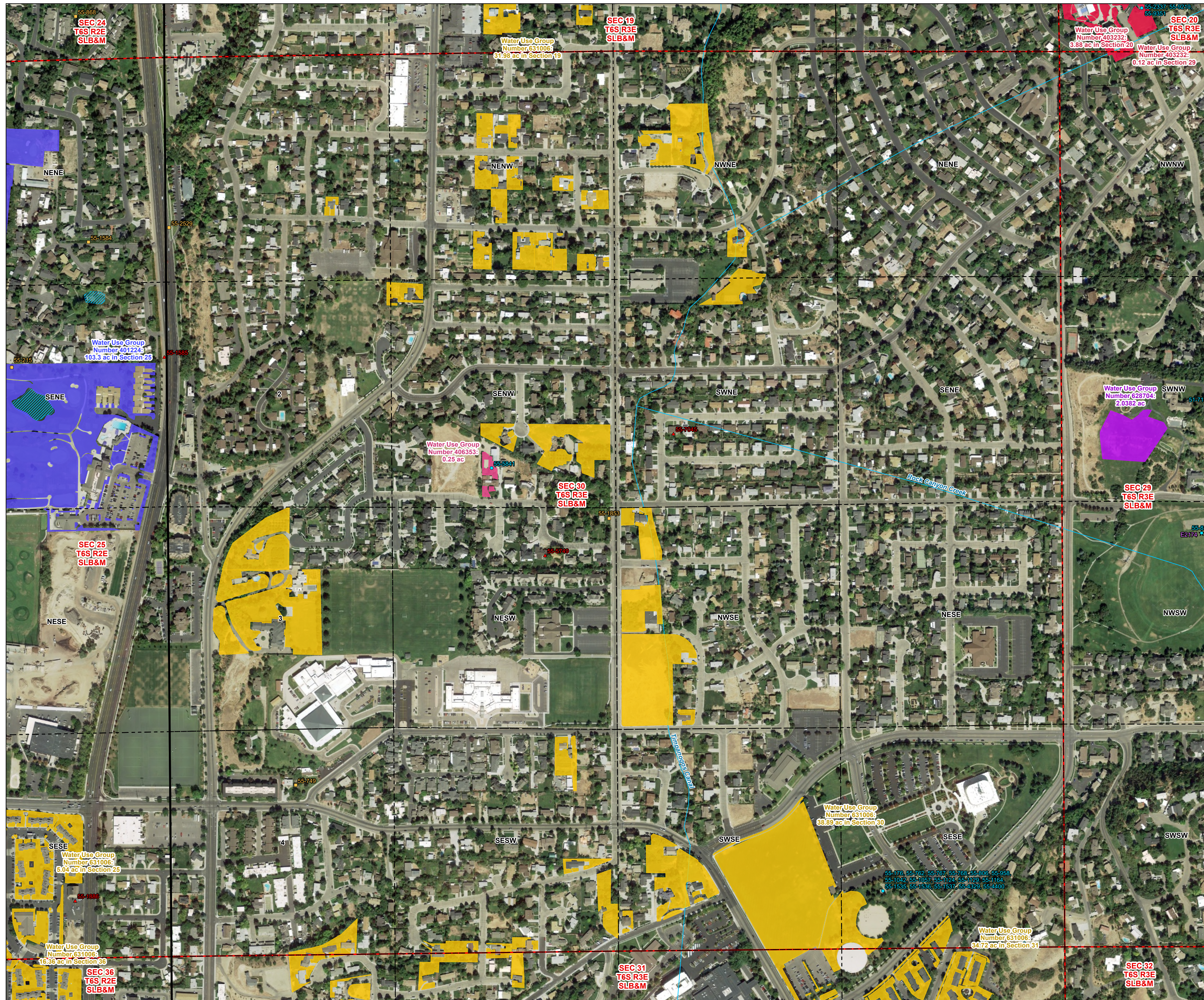

Digitized by: LD  
 Field verified by: JH, PG, RT, SD  
 Reviewed by: CM, CS  
 Imagery date: 2018  
 Date published: 19 December 2024

1:3,300  
 0 275 550  
 Feet

**Legend**

- Provo City North (55-7) Book Boundary
- Townships
- Sections
- Quarter Quarter Sections
- Pages
- Reservoir or Pond
- Stream, Ditch, or Canal
- Points of Diversion**
  - Allowed
  - Disallowed
  - Abandoned
  - Point of Exchange
- Group Number**
  - 401224 (55-6581, 55-11027, 55-11028, E173)
  - 403232 (55-2337, 55-9210)
  - 406353 (55-5841)
  - 628704 (51-7142)
  - 631006 (55-11006)

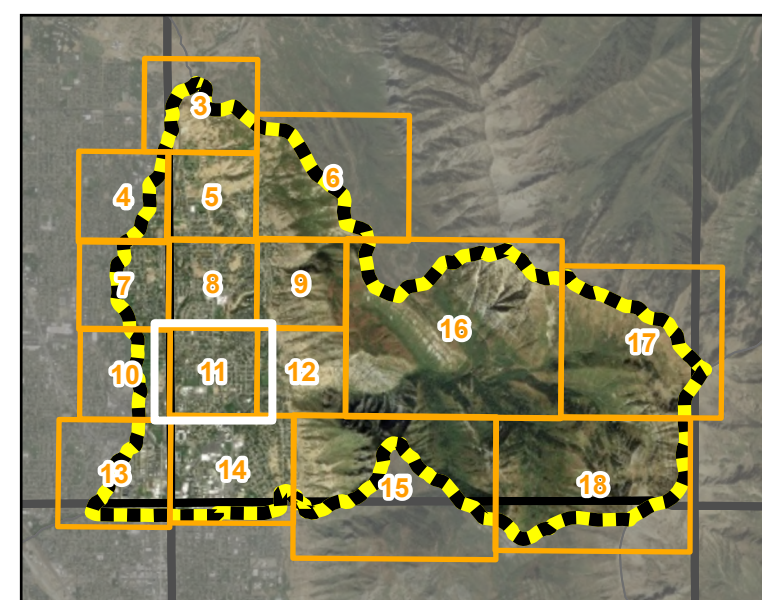

Section 30 T6S R3E  
 SLB&M

**Provo City North Subdivision Hydrographic Survey  
 Area 55, Book 7  
 State of Utah, Department of Natural Resources, Division of Water Rights**

Utah Lake/Jordan River Regional Office  
 Division of Water Rights  
 Utah Department of Natural Resources  
 1594 W North Temple  
 Suite 220  
 Salt Lake City, UT  
 84114-6300  
 (801) 538-7240



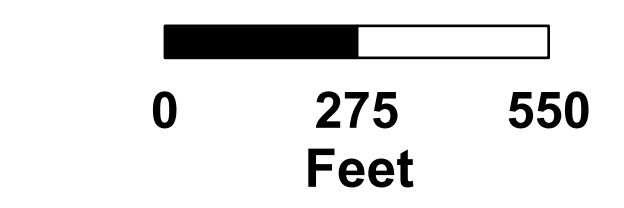
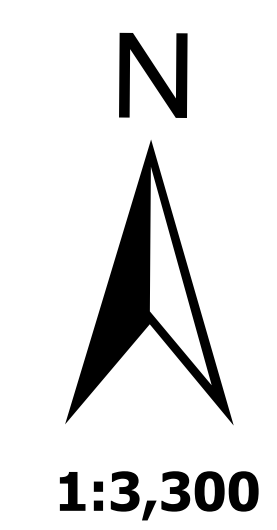
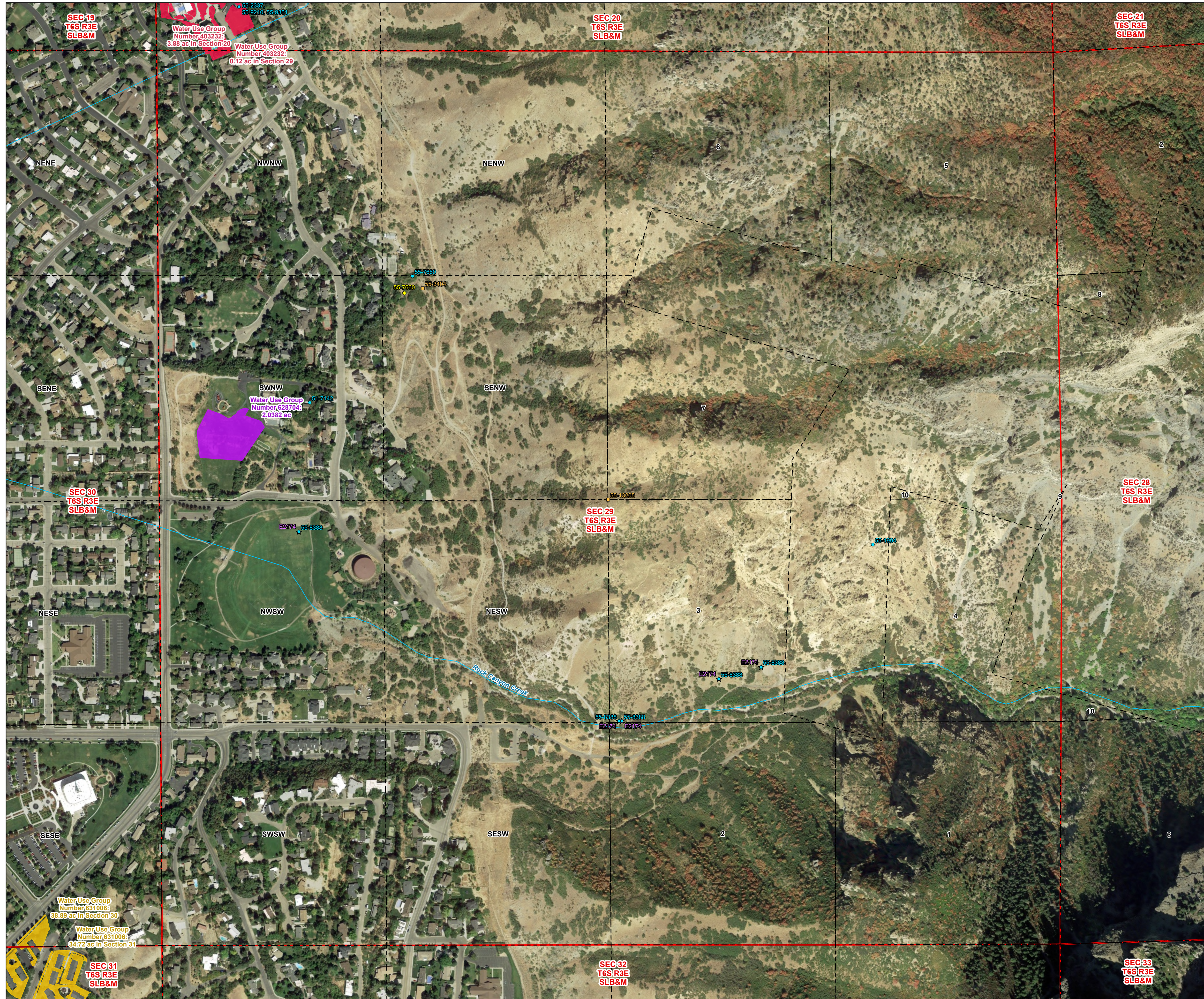

**Legend**

- Provo City North (55-7) Book Boundary
- Townships
- Sections
- Quarter Quarter Sections
- Pages
- Stream, Ditch, or Canal
- Points of Diversion**
  - Allowed
  - Abandoned
  - Point of Exchange
  - Point of Return
- Group Number**
  - 403232 (55-2337, 55-9210)
  - 628704 (51-7142)
  - 631006 (55-11006)

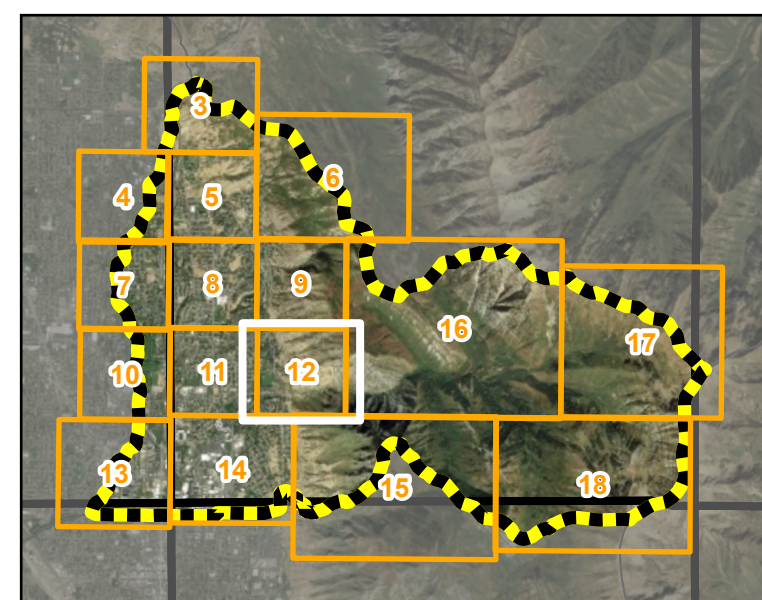

Section 29 T6S R3E SLB&M

Digitized by: LD  
 Field verified by: JH, PG, RT, SD  
 Reviewed by: CM, CS  
 Imagery date: 2018  
 Date published: 19 December 2024

**Provo City North Subdivision Hydrographic Survey  
 Area 55, Book 7  
 State of Utah, Department of Natural Resources, Division of Water Rights**

Utah Lake/Jordan River Regional Office  
 Division of Water Rights  
 Utah Department of Natural Resources  
 1594 W North Temple  
 Suite 220  
 Salt Lake City, UT  
 84114-6300  
 (801) 538-7240



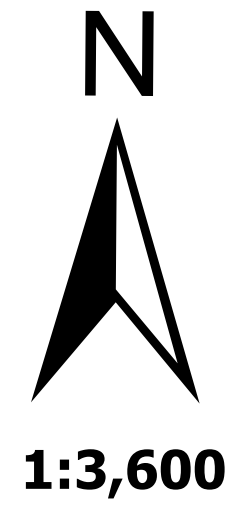
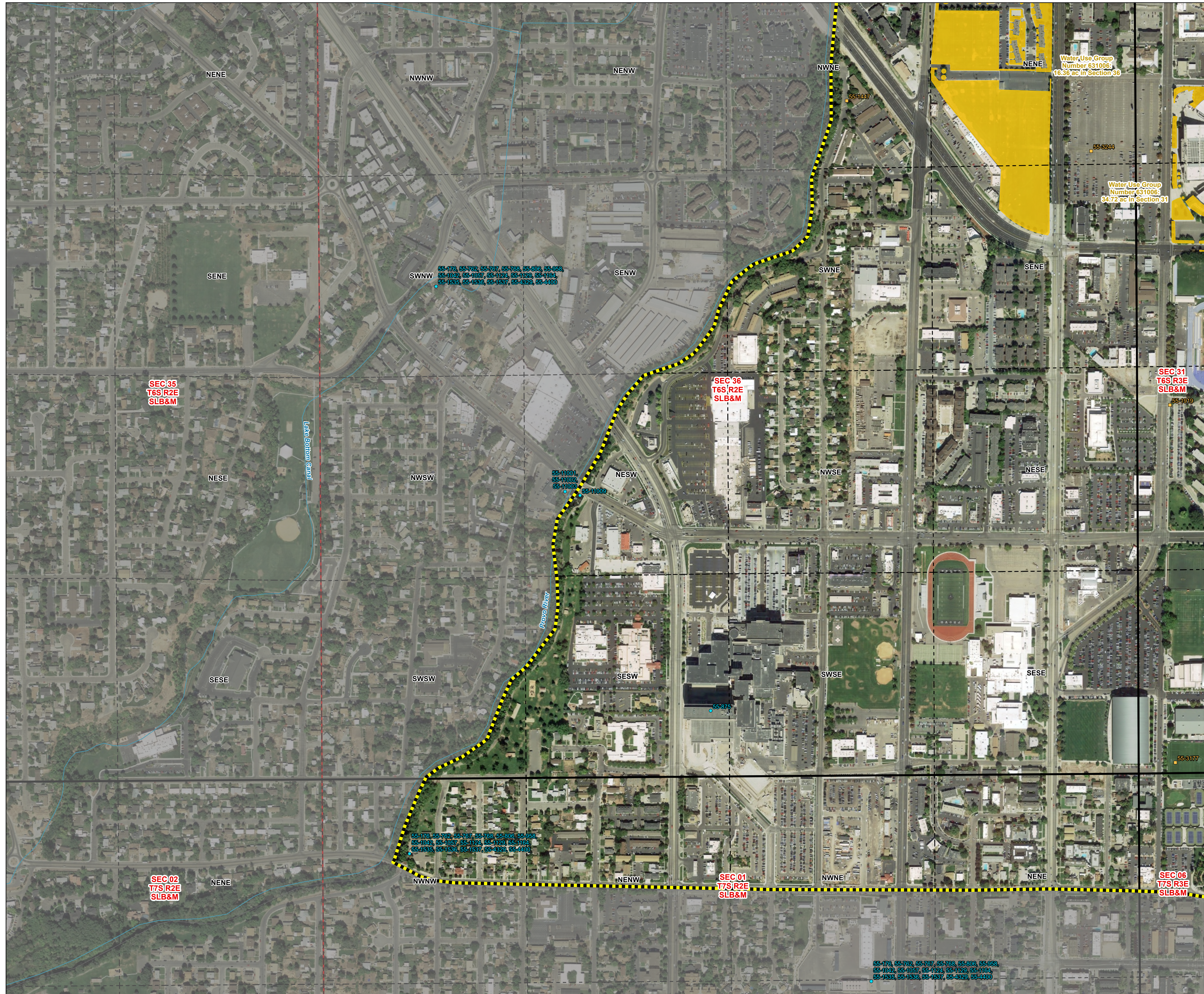

0 300 600  
Feet

**Legend**

- Provo City North (55-7) Book Boundary
- Outside Book Boundary
- Townships
- Sections
- Quarter Quarter Sections
- Pages
- Stream, Ditch, or Canal
- Points of Diversion**
  - Allowed
  - Abandoned
- Group Number**
  - 631006 (55-11006)

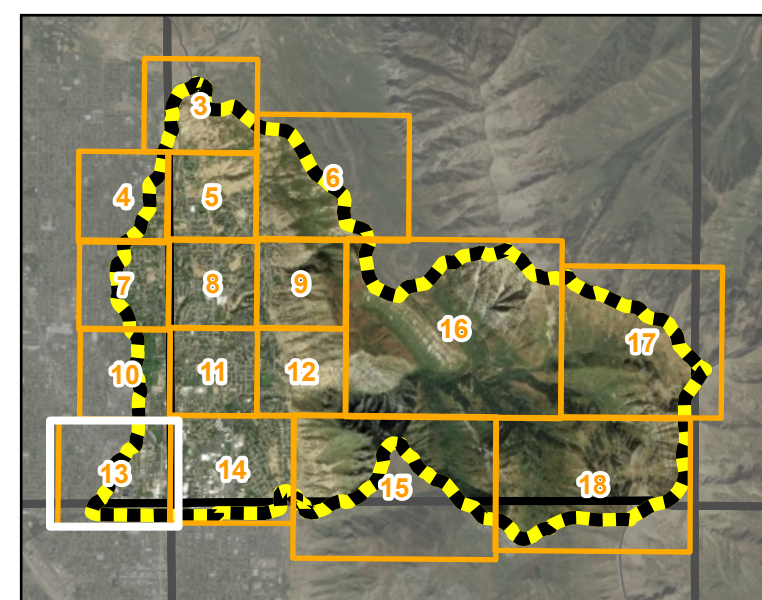

Sections 35, 36 T6S R2E  
Section 1 T7S R2E  
SLB&M

Digitized by: LD  
Field verified by: JH, PG, RT, SD  
Reviewed by: CM, CS  
Imagery date: 2018  
Date published: 19 December 2024

Provo City North Subdivision Hydrographic Survey  
Area 55, Book 7  
State of Utah, Department of Natural Resources, Division of Water Rights

Utah Lake/Jordan River Regional Office  
Division of Water Rights  
Utah Department of Natural Resources  
1594 W North Temple  
Suite 220  
Salt Lake City, UT  
84114-6300  
(801) 538-7240



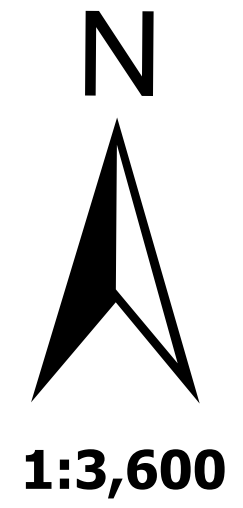
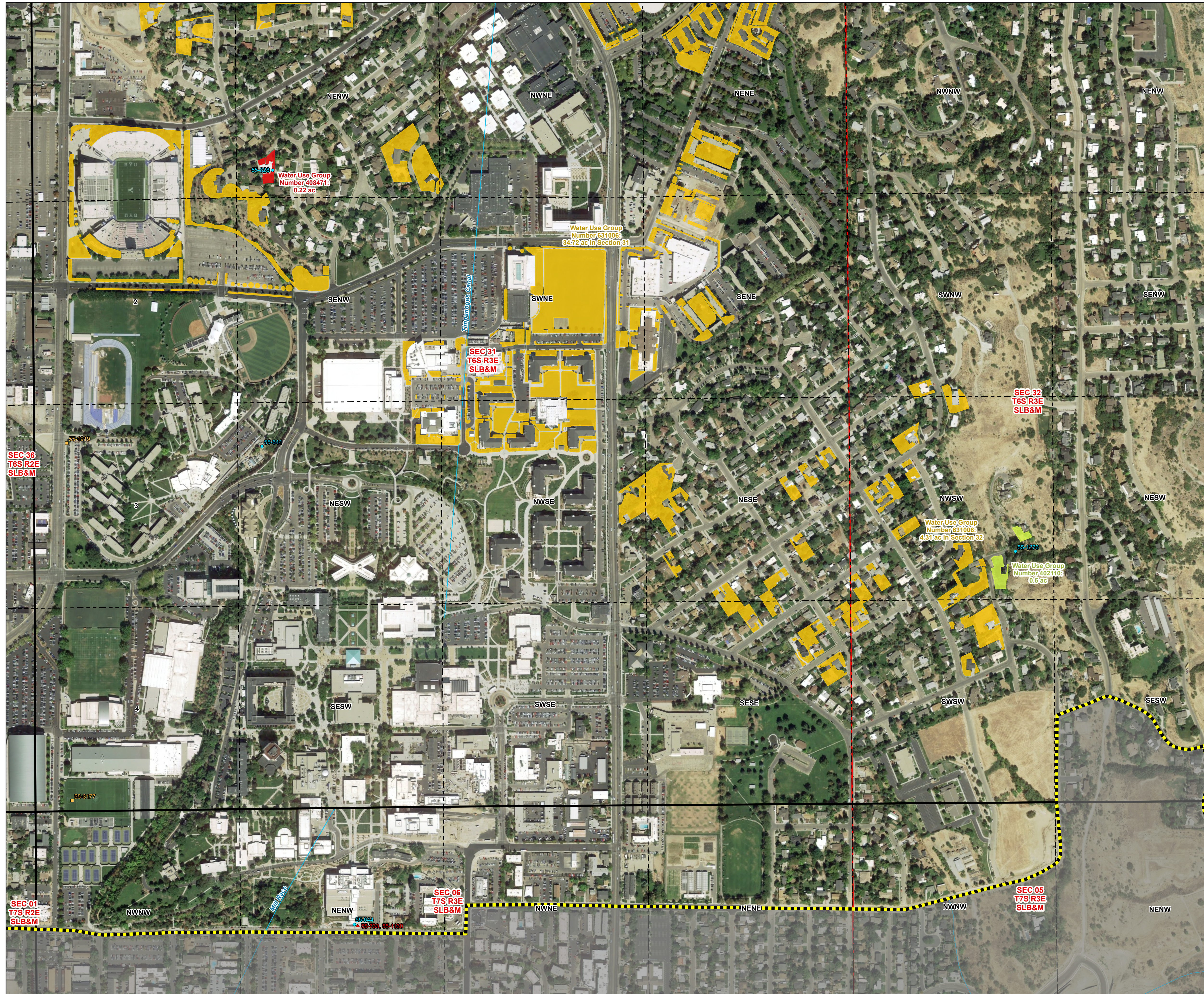

Digitized by: LD  
 Field verified by: JH, PG, RT, SD  
 Reviewed by: CM, CS  
 Imagery date: 2018  
 Date published: 19 December 2024

- Legend**
- Provo City North (55-7) Book Boundary
  - Outside Book Boundary
  - Townships
  - Sections
  - Quarter Quarter Sections
  - Pages
  - Stream, Ditch, or Canal
  - Points of Diversion**
  - Allowed
  - Disallowed
  - Abandoned
  - Group Number**
  - 402110 (55-1276)
  - 408471 (55-828)
  - 631006 (55-11006)

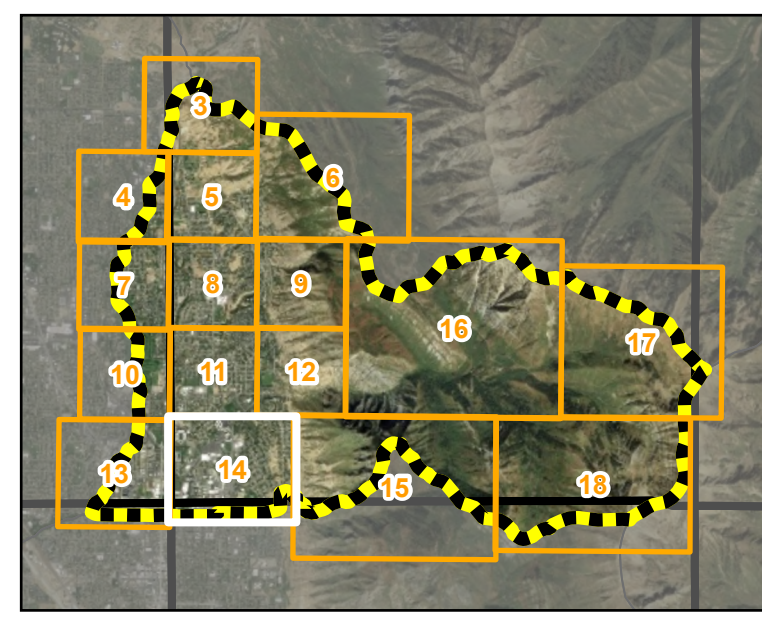

Sections 31, 32 T6S R3E  
 Sections 5, 6 T7S R3E  
 SLB&M

Provo City North Subdivision Hydrographic Survey  
 Area 55, Book 7  
 State of Utah, Department of Natural Resources, Division of Water Rights

Utah Lake/Jordan River Regional Office  
 Division of Water Rights  
 Utah Department of Natural Resources  
 1594 W North Temple  
 Suite 220  
 Salt Lake City, UT  
 84114-6300  
 (801) 538-7240



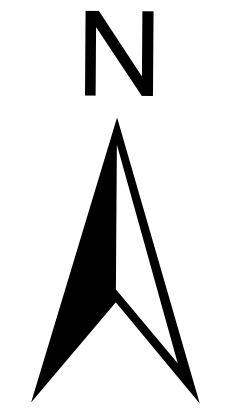
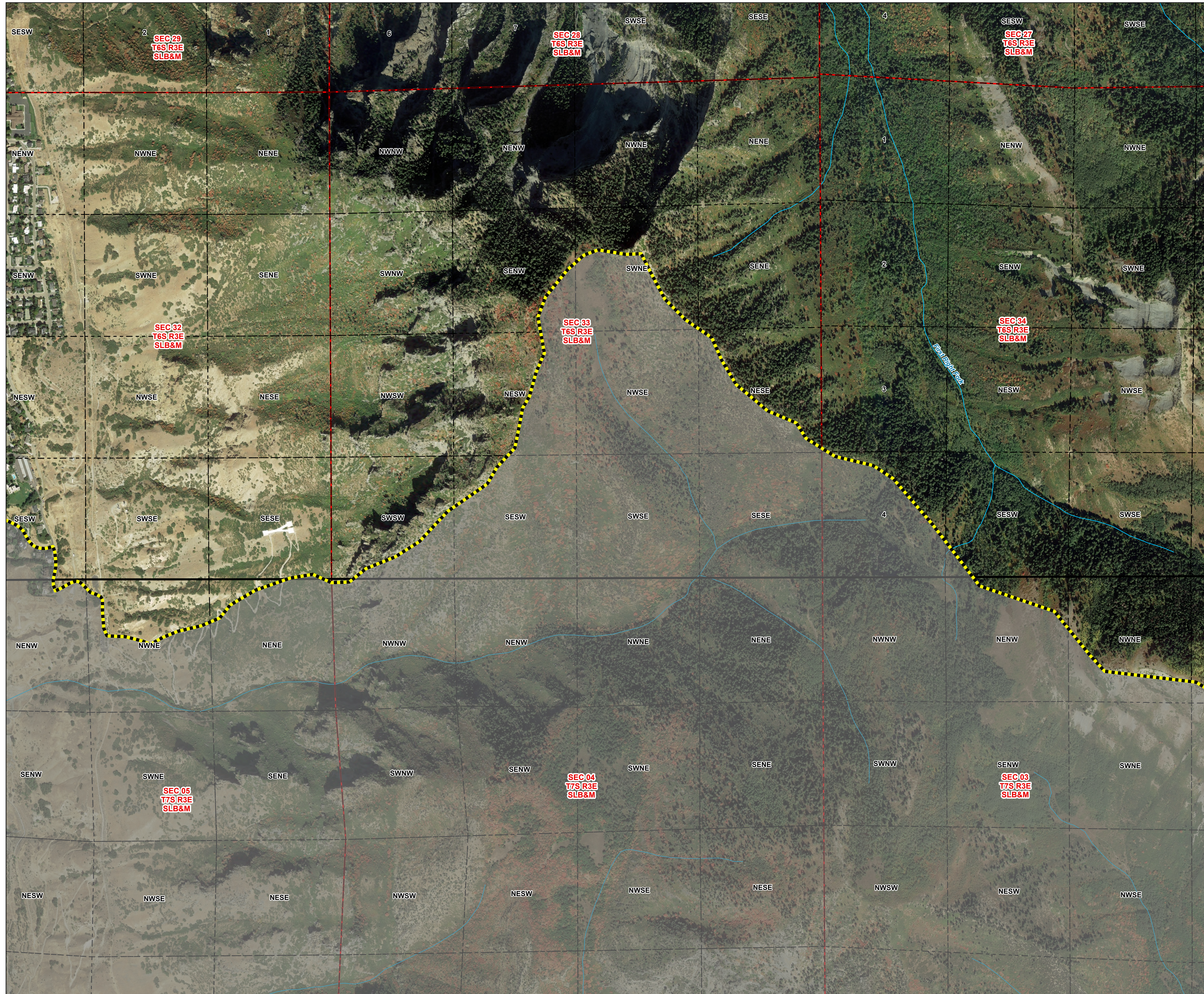

1:6,000  
0 500 1000  
Feet

**Legend**

- Provo City North (55-7) Book Boundary
- Outside Book Boundary
- Townships
- Sections
- Quarter Quarter Sections
- Pages
- Stream, Ditch, or Canal

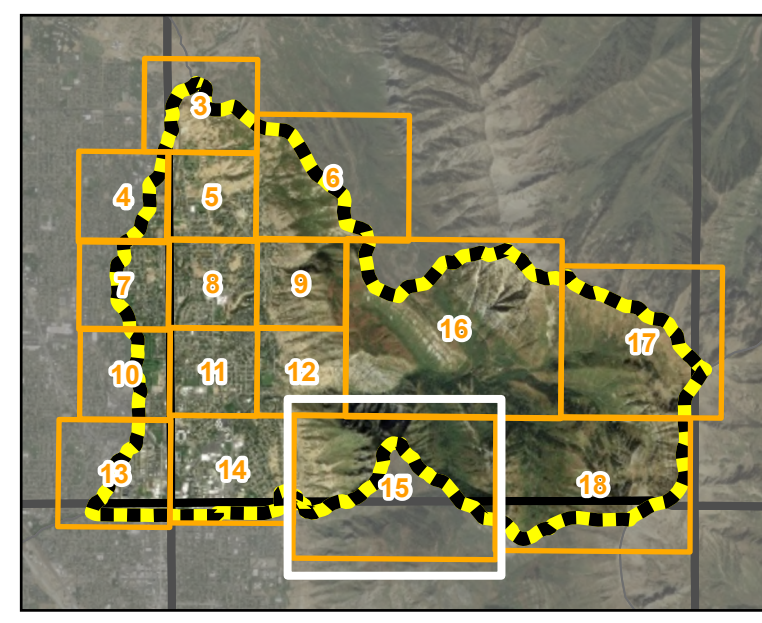

**Sections 32, 33, 34 T6S R3E**  
**Sections 3, 4, 5 T7S R3E**  
**SLB&M**

Digitized by: LD  
Field verified by: JH, PG, RT, SD  
Reviewed by: CM, CS  
Imagery date: 2018  
Date published: 19 December 2024

**Provo City North Subdivision Hydrographic Survey**  
**Area 55, Book 7**  
**State of Utah, Department of Natural Resources, Division of Water Rights**

Utah Lake/Jordan River Regional Office  
Division of Water Rights  
Utah Department of Natural Resources  
1594 W North Temple  
Suite 220  
Salt Lake City, UT  
84114-6300  
(801) 538-7240



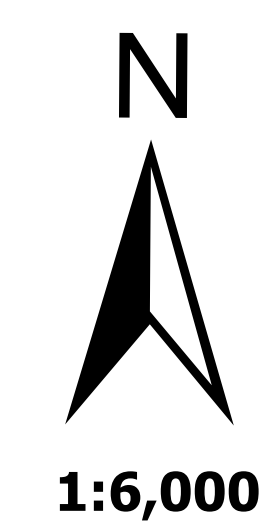
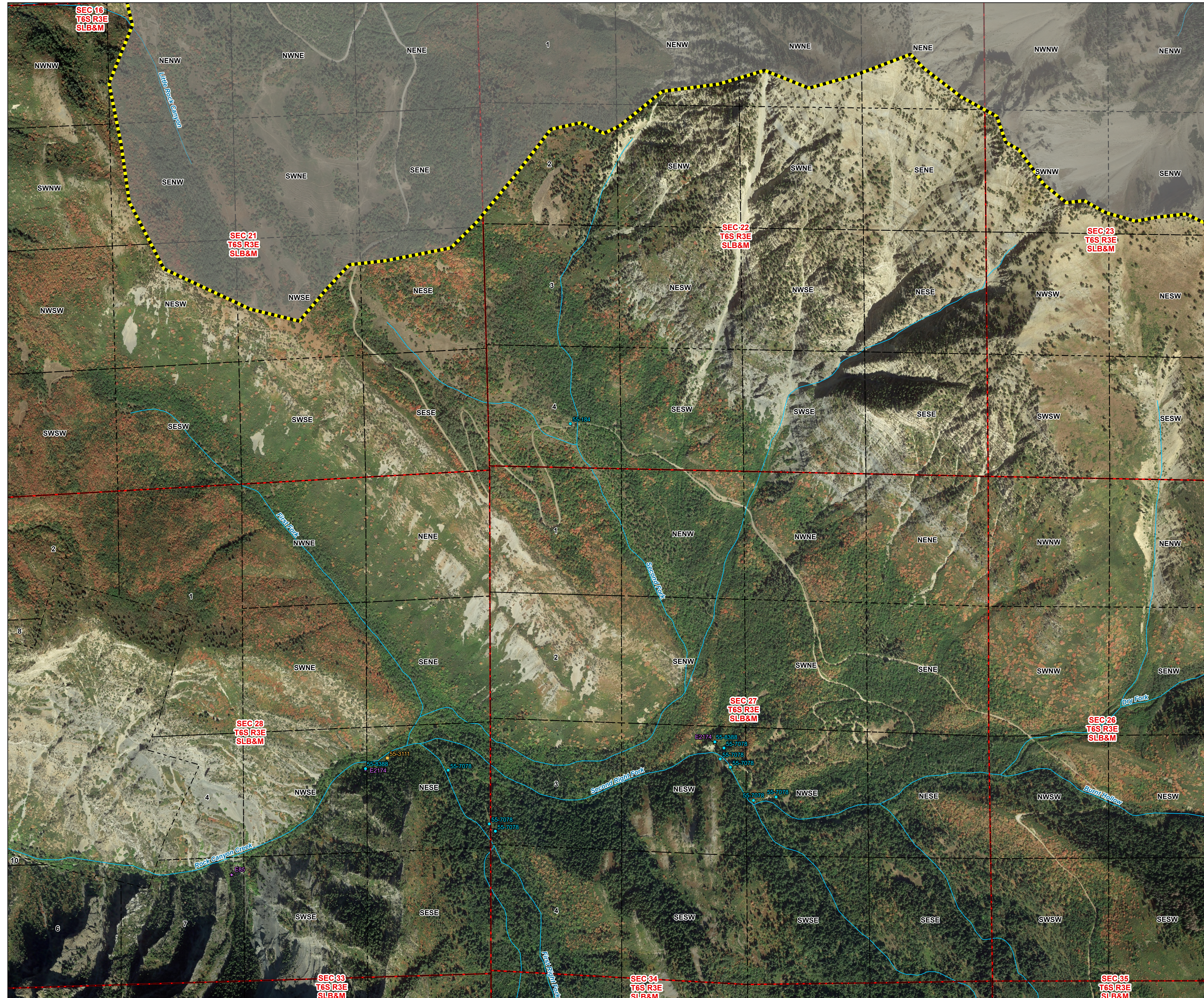

Digitized by: LD  
 Field verified by: JH, PG, RT, SD  
 Reviewed by: CM, CS  
 Imagery date: 2018  
 Date published: 19 December 2024

0 500 1000  
 Feet

**Legend**

- Provo City North (55-7) Book Boundary
- Outside Book Boundary
- Townships
- Sections
- Quarter Quarter Sections
- Pages
- Stream, Ditch, or Canal
- Points of Diversion**
- Allowed
- Abandoned
- Point of Exchange

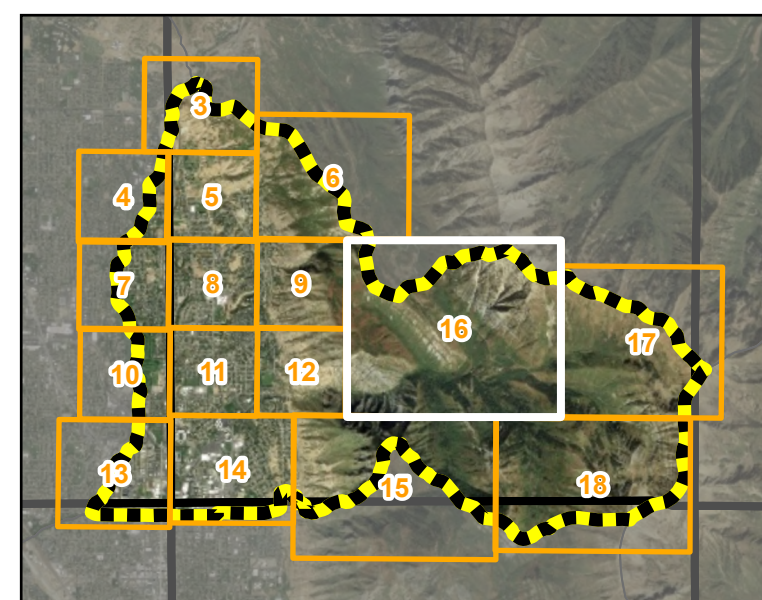

Sections 21, 22, 23, 26, 27, 28  
 T6S R3E  
 SLB&M

Provo City North Subdivision Hydrographic Survey  
 Area 55, Book 7  
 State of Utah, Department of Natural Resources, Division of Water Rights

Utah Lake/Jordan River Regional Office  
 Division of Water Rights  
 Utah Department of Natural Resources  
 1504 W North Temple  
 Suite 220  
 Salt Lake City, UT  
 84114-6300  
 (801) 538-7240



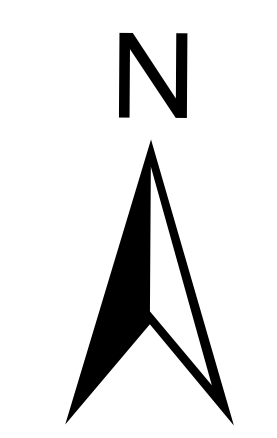
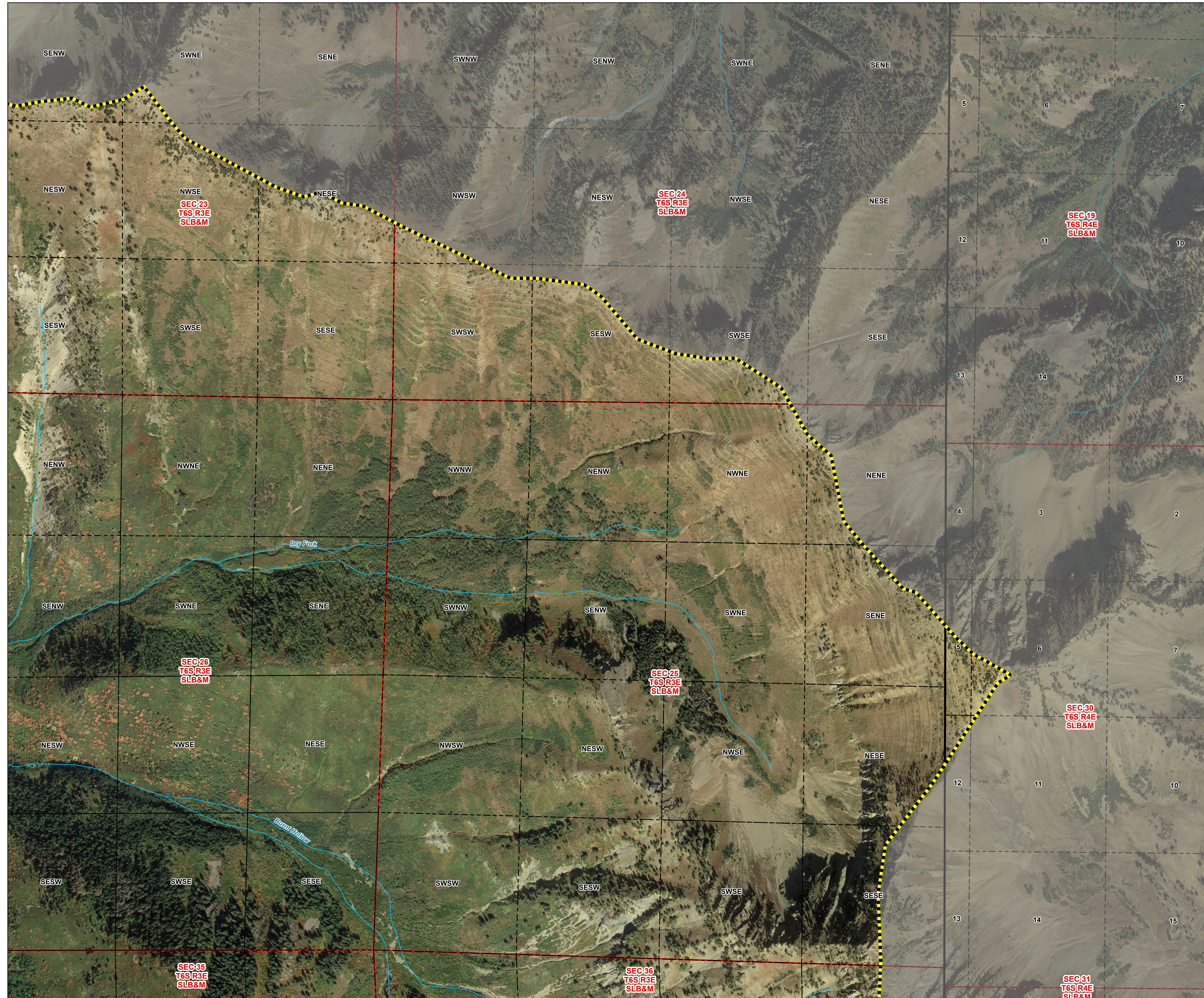

1:5,400

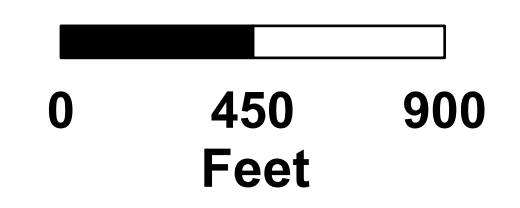

**Legend**

- Provo City North (55-7) Book Boundary
- Outside Book Boundary
- Townships
- Sections
- Quarter Quarter Sections
- Pages
- Stream, Ditch, or Canal

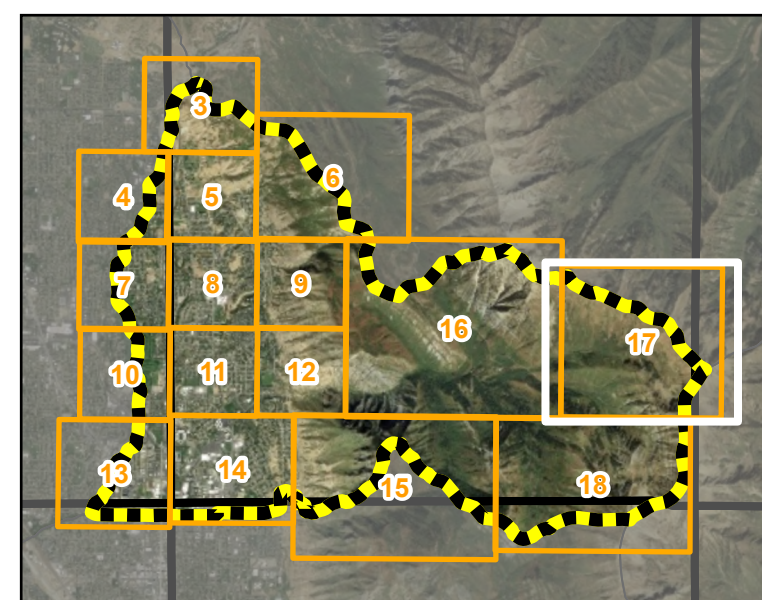

**Sections 23, 24, 25, 26  
T6S R3E  
Sections 19, 30 T6S R4E  
SLB&M**

**Page 17 of 18**

Digitized by: LD  
 Field verified by: JH, PG, RT, SD  
 Reviewed by: CM, CS  
 Imagery date: 2018  
 Date published: 19 December 2024

**Provo City North Subdivision Hydrographic Survey  
 Area 55, Book 7  
 State of Utah, Department of Natural Resources, Division of Water Rights**

Utah Lake/Jordan River Regional Office  
 Division of Water Rights  
 Utah Department of Natural Resources  
 1504 W North Temple  
 Suite 220  
 Salt Lake City, UT  
 84114-6300  
 (801) 538-7240



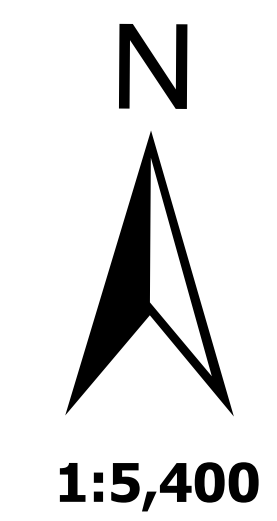
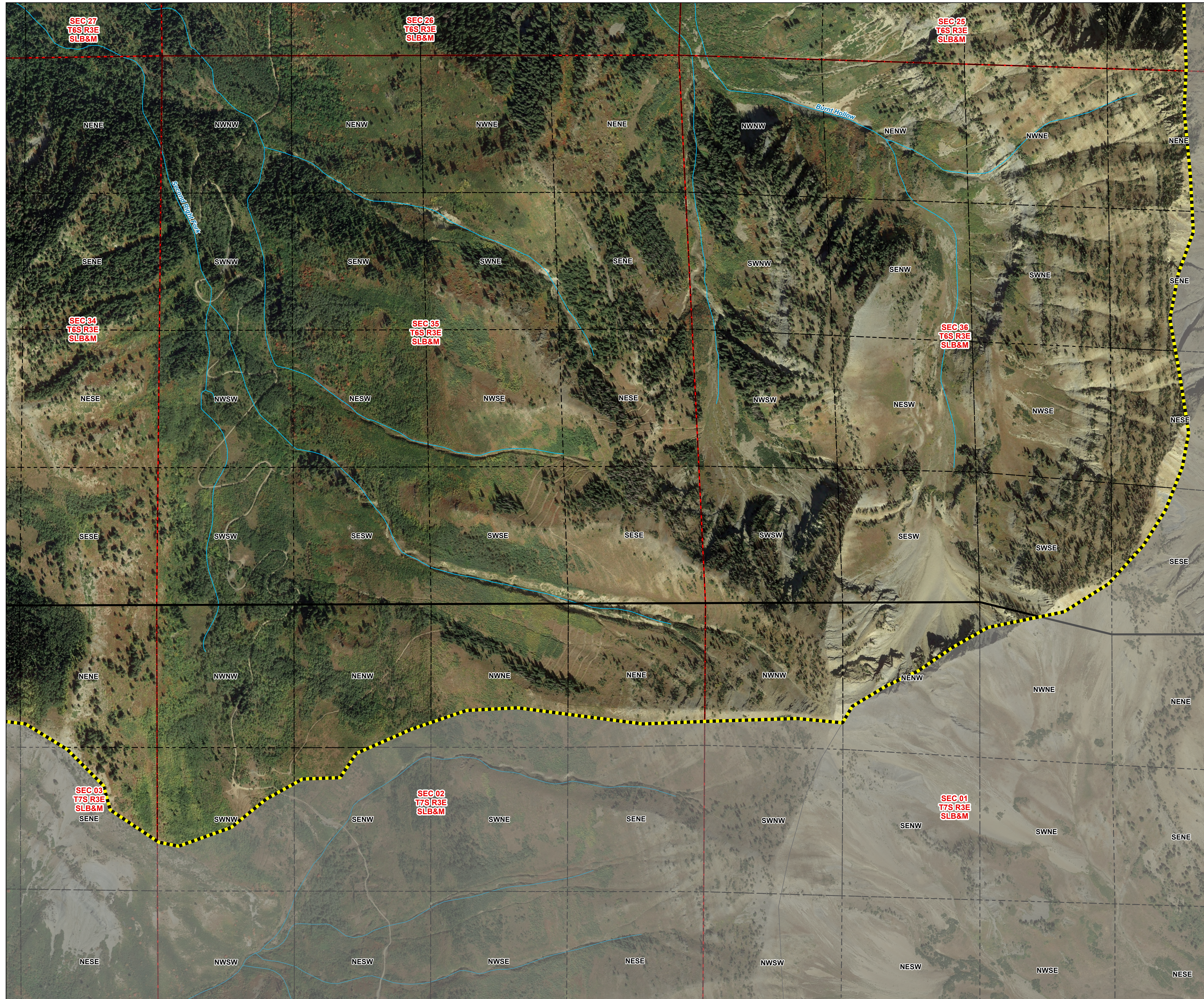

Digitized by: LD  
 Field verified by: JH, PG, RT, SD  
 Reviewed by: CM, CS  
 Imagery date: 2018  
 Date published: 19 December 2024

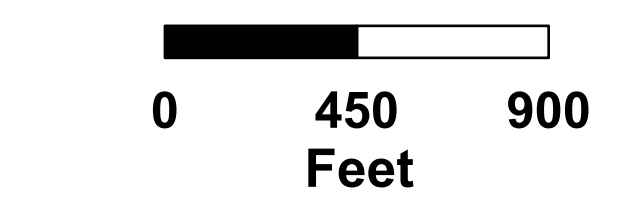

**Legend**

- Provo City North (55-7) Book Boundary
- Outside Book Boundary
- Townships
- Sections
- Quarter Quarter Sections
- Pages
- Stream, Ditch, or Canal

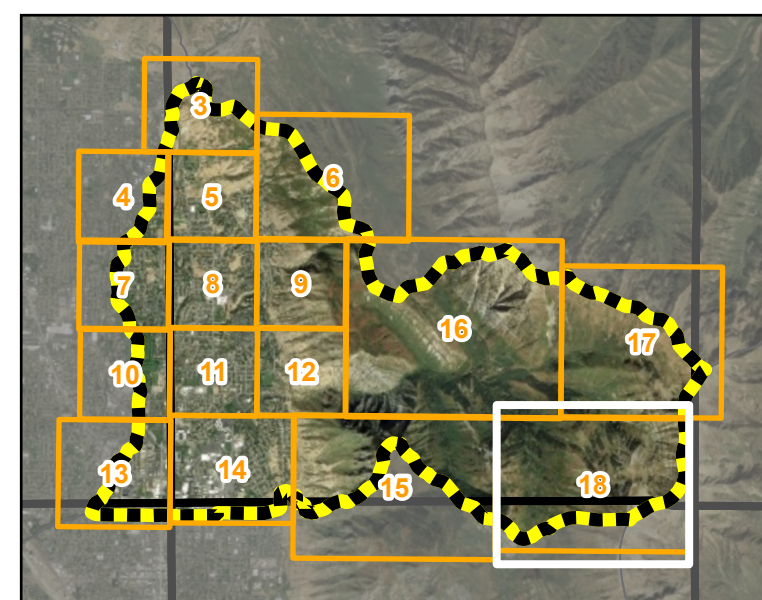

**Sections 34, 35, 36 T6S R3E**  
**Sections 1, 2, 3 T7S R3E**  
**SLB&M**

**Provo City North Subdivision Hydrographic Survey**  
**Area 55, Book 7**  
**State of Utah, Department of Natural Resources, Division of Water Rights**

Utah Lake/Jordan River Regional Office  
 Division of Water Rights  
 Utah Department of Natural Resources  
 1594 W North Temple  
 Suite 220  
 Salt Lake City, UT  
 84114-6300  
 (801) 538-7240