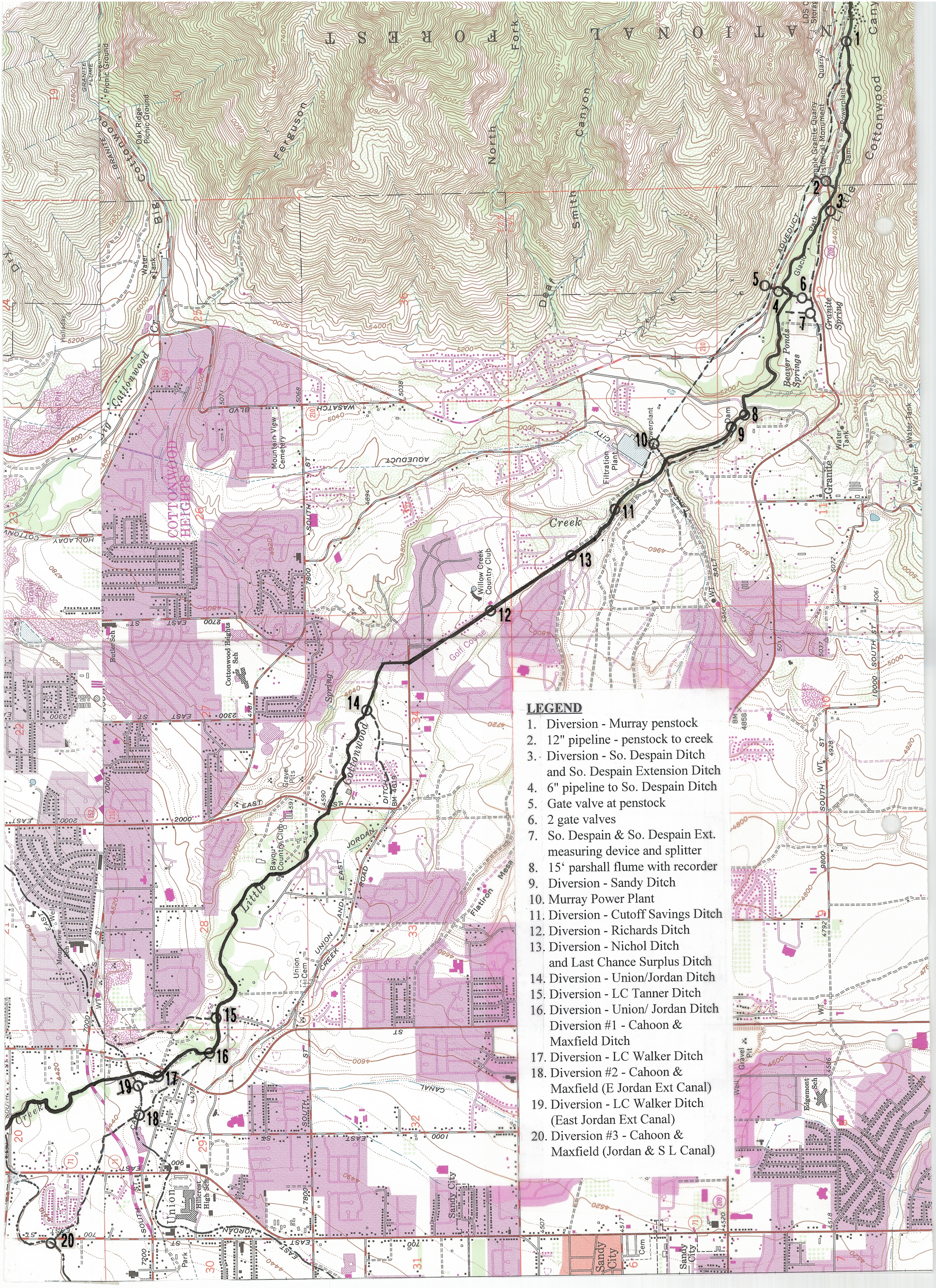

LEGEND

1. Diversion - Murray penstock
2. 12" pipeline - penstock to creek
3. Diversion - So. Despain Ditch and So. Despain Extension Ditch
4. 6" pipeline to So. Despain Ditch
5. Gate valve at penstock
6. 2 gate valves
7. So. Despain & So. Despain Ext. measuring device and splitter
8. 15‘ parshall flume with recorder
9. Diversion - Sandy Ditch
10. Murray Power Plant
11. Diversion - Cutoff Savings Ditch
12. Diversion - Richards Ditch
13. Diversion - Nichol Ditch and Last Chance Surplus Ditch
14. Diversion - Union/Jordan Ditch
15. Diversion - LC Tanner Ditch
16. Diversion - Union/ Jordan Ditch Diversion #1 - Cahoon & Maxfield Ditch
17. Diversion - LC Walker Ditch
18. Diversion #2 - Cahoon & Maxfield (E Jordan Ext Canal)
19. Diversion - LC Walker Ditch (East Jordan Ext Canal)
20. Diversion #3 - Cahoon & Maxfield (Jordan & S L Canal)