STATE OF UTAH
OFFICE OF STATE ENGINEER

HYDROGRAPHIC SURVEY
UINTAH BASIN, DUCHESNE & UINTAH COUNTIES
SHEET 257d

1.
2.
3.
4. Rex Lamb et al
5. Flying Diamond Oil Corp.
6.
7.
8.
9.
10.
11.
12. Robert C. Thoeny et al
13. H. Pearl Wedig
14. Andrew Jorgensen et ux

Prop. ch. Uintah Co. 6-30-71

Duchesne County
Land Ownership Checked 7HB Feb. 1979

Sheet 257d
1. United States of America
2. Reed Cowan, Virgil W. Gleave, Elmer Callaway
3. Roy E. & Erma Toothman
4. ~~[illegible]~~
5. Howard Roberts
6. Francis Ross
7. Kenneth C. Dauwalder
8. ~~L. D. Roberts~~ Roy H. Johnson
9. Samuel Schwab
10. H. C. Ward Mrs.
11. L. Clark, Dean P., K. David and Lowell P. Roberts
12. ~~[illegible]~~
13. H. Pearl Wedig
14. Andrew & Jennie Jorgensen

15 - Rex Lamb 3/4 Int.
Kearl Lamb 1/4 Int.

16 - Bruce C. Thoeny 1/3
Robert H. Thoeny 1/3
Marjorie Thoeny 1/3
Oscar W. Thoeny 1/3
Dorothy Thoeny 1/3

Prop. check 10/7/70 Duch. Co. Partial

17 - U.S.A. Ute Tribe
18 - Uintah Farm Agency
19 - Dora Nelke Schwab Jr. & Peggy Schwab Stollmack

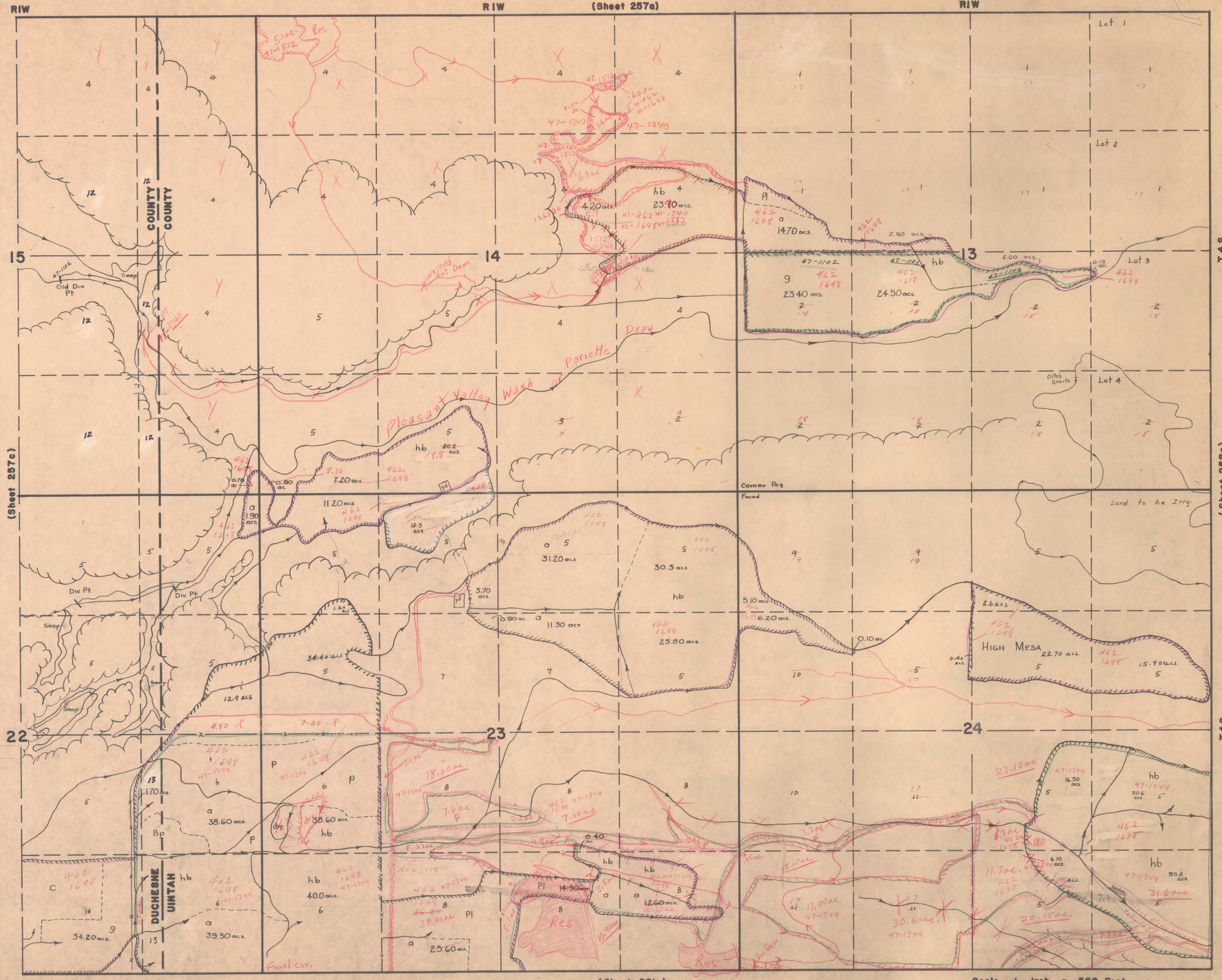

Field Engineer, S. Bentley
Assistant, B. Muir, J. Pingree
Traced by C. Curtis

(Sheet 281a)

DRY 4KK 182

Scale 1 inch = 500 Feet
Surveyed 1959
Traced 1959

Sheet 257d