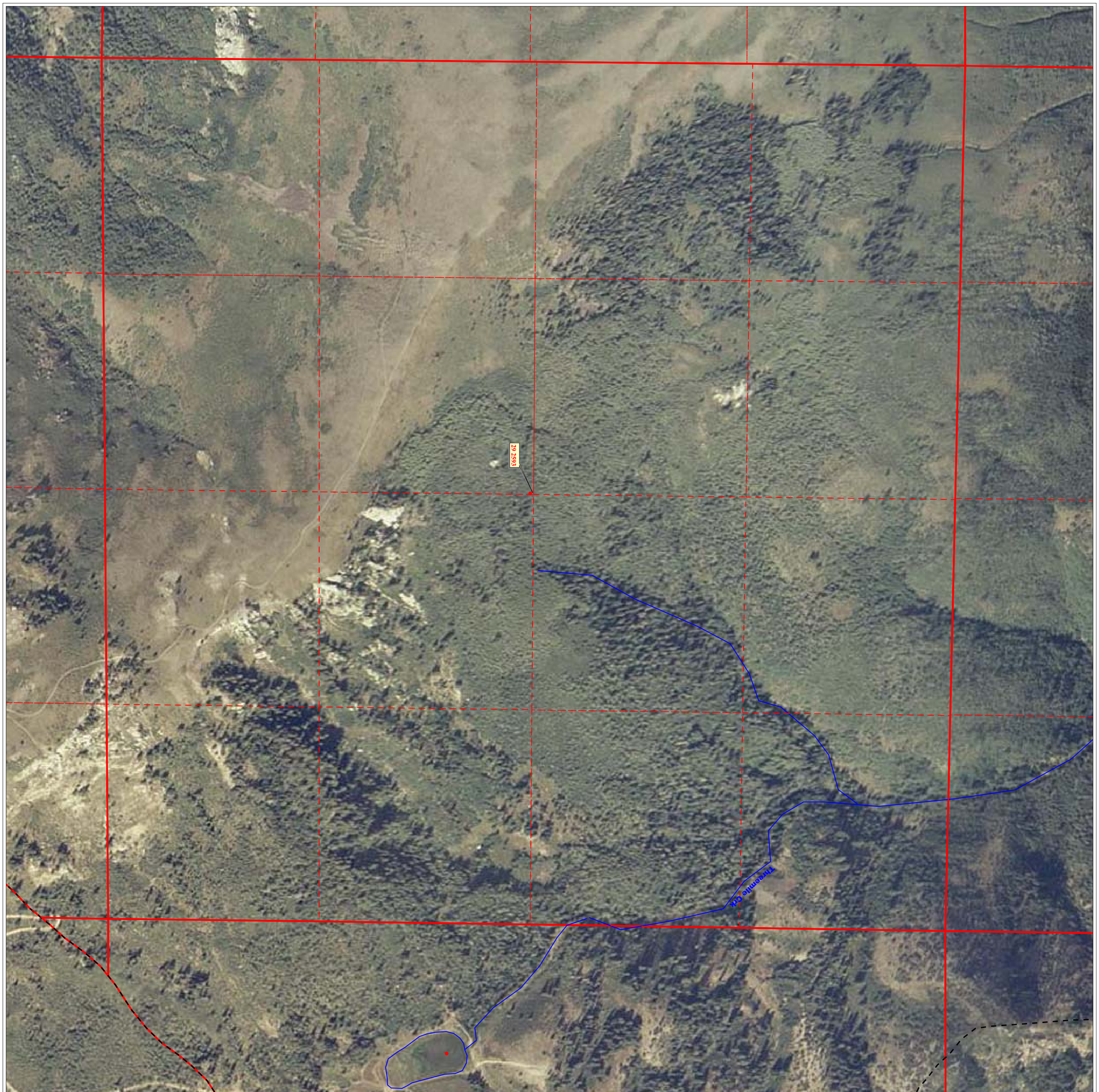

Photo #NAPP-5903 267
Mantua Quad.

36	31	32	33	34	35	36	31
1	6	5	4	3	2	1	6
12	7	8	9	10	11	12	7
13	18	17	16	15	14	13	18
24	19	20	21	22	23	24	19
25	30	29	28	27	26	25	30
36	31	32	33	34	35	36	31
1	6	5	4	3	2	1	6

Section 17, T8N, R1W

Sclae 1 inch = 400 feet

Northern Utah
Regional Office
1780 N. Research Parkway
Suite 104
North Logan, Utah 84341
435-752-8755

Bear River Adjudication, Box Elder Co., Willard Perry Sub., Book 2
State of Utah, Department of Natural Resources, Division of Water Rights
Section 17, T8N, R1W, SLB&M

Digitized By: S. Meeker, D. Horsley
Field Verified By: J. Jensen, D. Horsley
Reviewed By: J. Jensen
Date of Imagery: 00/00/1993
Date Plotted: 2002