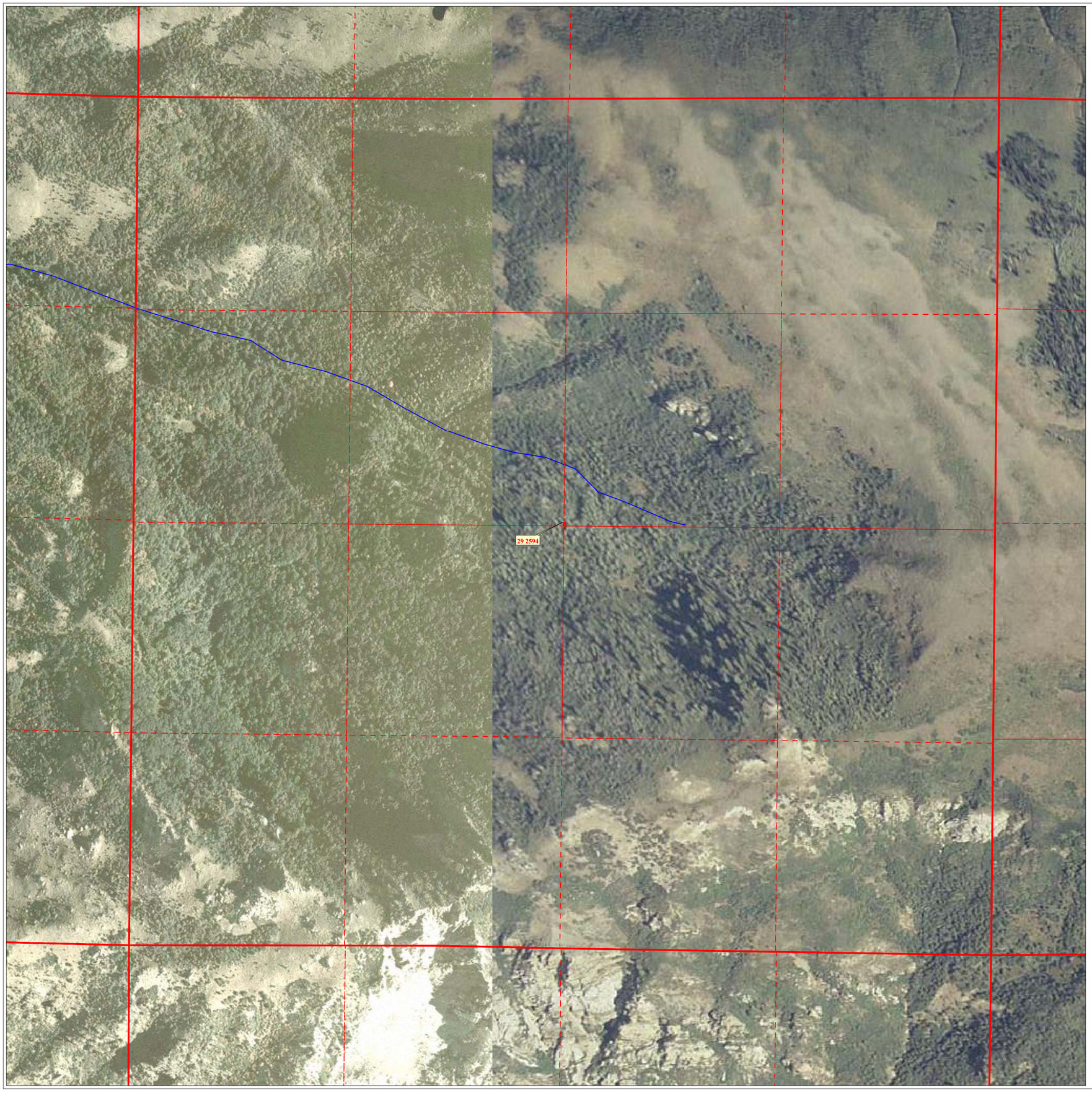


**Photo #NAPP-5903 267**
**Mantua Quad.**
**Willard Quad.**

| | | | | | | | |
|---|---|---|---|---|---|---|---|
| 36 | 31 | 32 | 33 | 34 | 35 | 36 | 31 |
| 1 | 6 | 5 | 4 | 3 | 2 | 1 | 6 |
| 12 | 7 | 8 | 9 | 10 | 11 | 12 | 7 |
| 13 | 18 | 17 | 16 | 15 | 14 | 13 | 18 |
| 24 | 19 | 20 | 21 | 22 | 23 | 24 | 19 |
| 25 | 30 | 29 | 28 | 27 | 26 | 25 | 30 |
| 36 | 31 | 32 | 33 | 34 | 35 | 36 | 31 |
| 1 | 6 | 5 | 4 | 3 | 2 | 1 | 6 |

# Section 18, T8N, R1W

Sclae 1 inch = 400 feet

Digitized By: S. Meeker, D. Horsley
Field Verified By: J. Jensen, D. Horsley
Reviewed By: J. Jensen
Date of Imagery: 00/00/1993
Date Plotted: 2002

Bear River Adjudication, Box Elder Co., Willard Perry Sub., Book 2
State of Utah, Department of Natural Resources, Division of Water Rights
Section 18, T8N, R1W, SLB&M

Northern Utah
Regional Office
1780 N. Research Parkway
Suite 104
North Logan, Utah 84341
435-752-8755