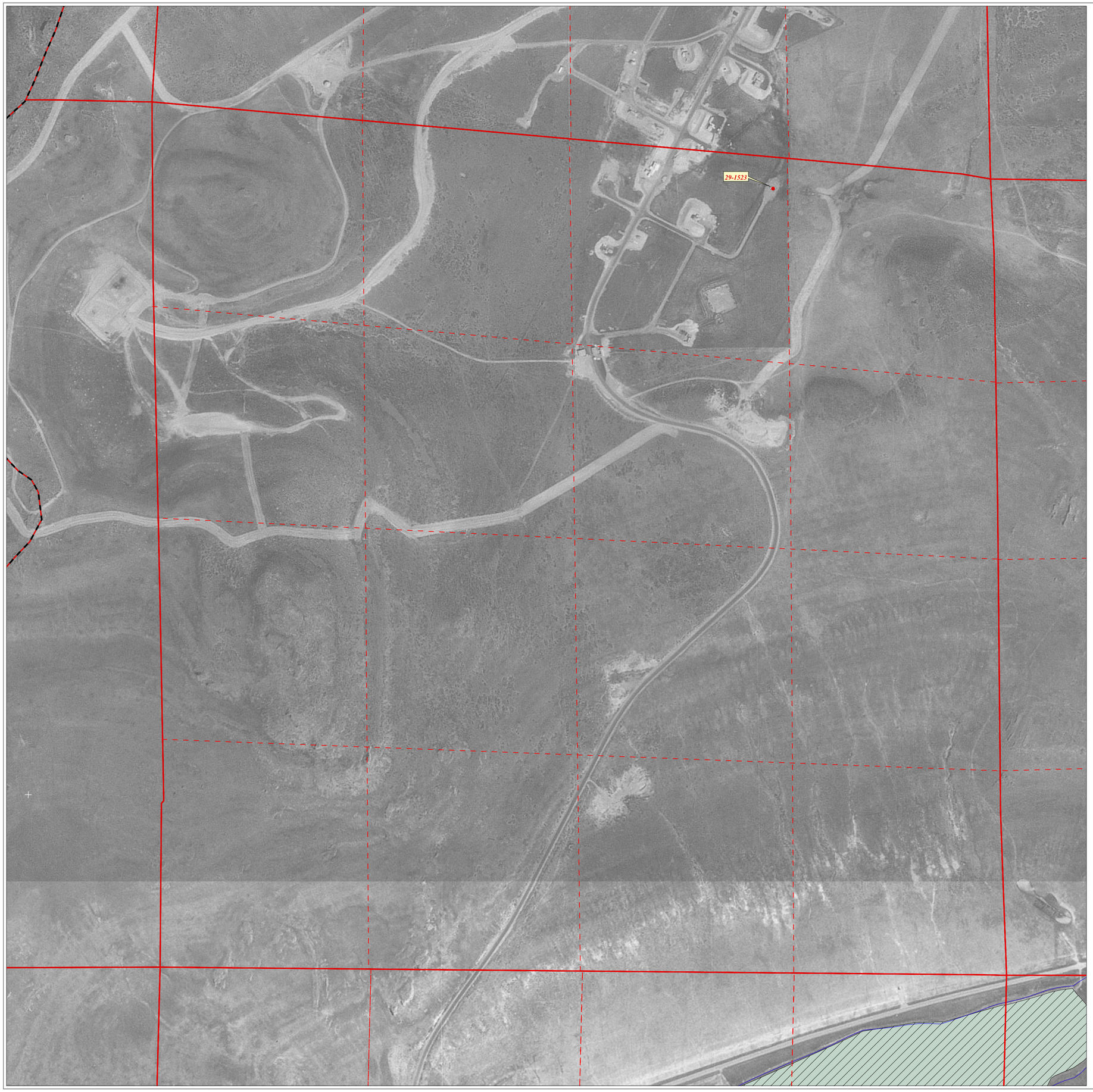

Photo #NAPP-5973 69

Public Shooting Grounds Quad.

Bear River Canal Company Water Rights

6	5	4	3	2	1
7	8	9	10	11	12
18	17	16	15	14	13
19	20	21	22	23	24
30	29	28	27	26	25
31	32	33	34	35	36

Section 1
T10N, R5W

Scale 1 inch = 400 feet

Digitized By: S. Clark, C. Pettigrew
Field Verified By: S. Clark, C. Pettigrew
Reviewed By: S. Clark, C. Manzanres
Date of Imagery: 00/00/1993
Date Plotted: 2001

Bear River Adjudication, Box Elder Co., Bear River Bay Sub.,Book 4
State of Utah, Department of Natural Resources, Division of Water Rights
Section 1, T10N, R5W, SLB&M

Northern Utah
Regional Office
1780 N. Research Parkway
Suite 104
North Logan, Utah 84341
435-752-8755