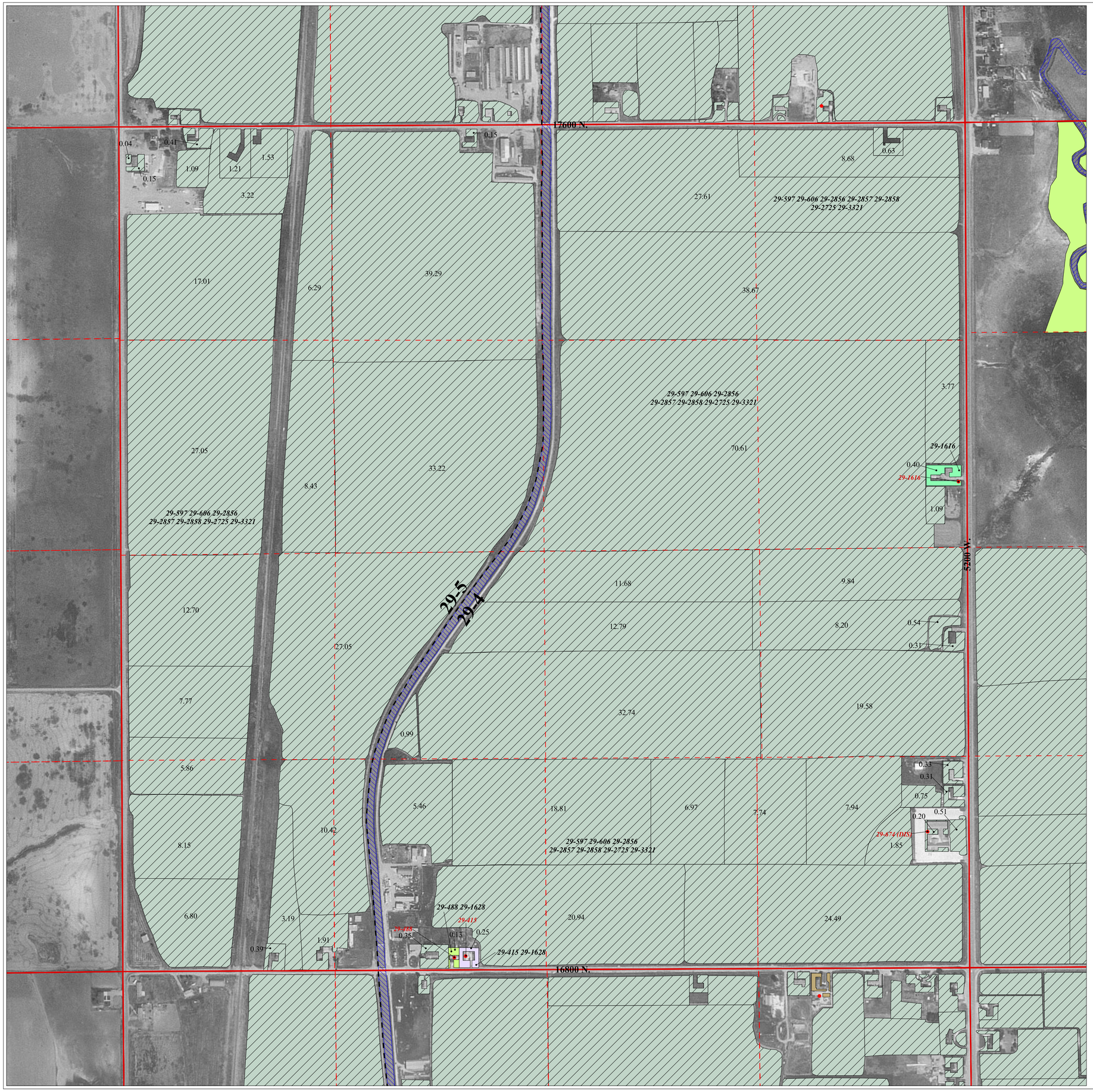


**Photo #NAPP-5907 229**

**Riverside Quad.**

Bear River
Canal Company
Water Rights

| | | | | | |
|---|---|---|---|---|---|
| 6 | 5 | 4 | 3 | 2 | 1 |
| 7 | 8 | 9 | 10 | 11 | 12 |
| 18 | 17 | 16 | 15 | 14 | 13 |
| 19 | 20 | 21 | 22 | 23 | 24 |
| 30 | 29 | 28 | 27 | 26 | 25 |
| 31 | 32 | 33 | 34 | 35 | 36 |

# Section 35, T13N, R3W

*Scale 1 inch = 400 feet*

*Digitized By: C. Page, S. Meeker, C. Pettigrew*
*Field Verified By: C. Pettigrew, C. Page*
*Reviewed By: S. Clark, C. Manzanares*
*Date of Imagery: 00/00/1993*
*Date Plotted: 2001*

## *Bear River Adjudication, Box Elder Co., Bear River Bay Sub.,Book 4*
## *State of Utah, Department of Natural Resources, Division of Water Rights*
## *Section 35, T13N, R3W, SLB&M*

*Northern Utah*
*Regional Office*
*1780 N. Research Parkway*
*Suite 104*
*North Logan, Utah 84341*
*435-752-8755*