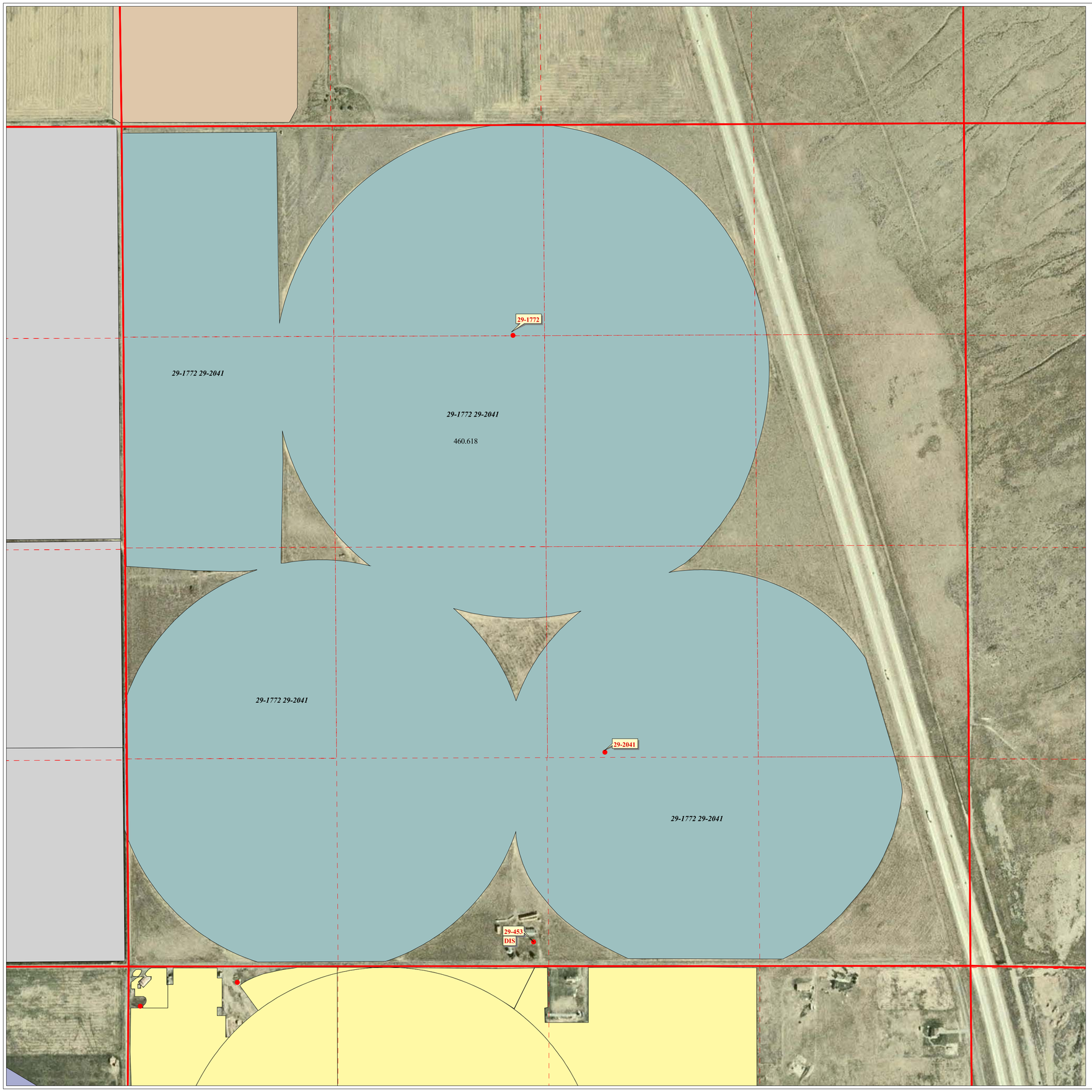

Photo #NAPP-5973 5
Blindsprings
Utah Quad.

36	31	32	33	34	35	36	31
1	6	5	4	3	2	1	6
12	7	8	9	10	11	12	7
13	18	17	16	15	14	13	18
24	19	20	21	22	23	24	19
25	30	29	28	27	26	25	30
36	31	32	33	34	35	36	31
1	6	5	4	3	2	1	6

Section 23
T12N, R4W

Sclae 1 inch = 400 feet

Digitized By: S. Clark, B. Riley, C. Manzanares
Field Verified By: S. Clark, B. Riley, C. Manzanares
Reviewed By: S.Clark, T. Wilhelmsen, E. Jones
Date of Imagery: 00/00/2004
Date Plotted: 2006

Lower Bear River Adjudication, Box Elder Co., Bothwell Sub., Area 29 Book 5
State of Utah, Department of Natural Resources, Division of Water Rights
Section 23, T12N, R4W, SLB&M

Northern Utah
Regional Office
1780 N. Research Parkway
Suite 104
North Logan, Utah 84341
435-752-8755