

MAP OF BENEFICIAL USE

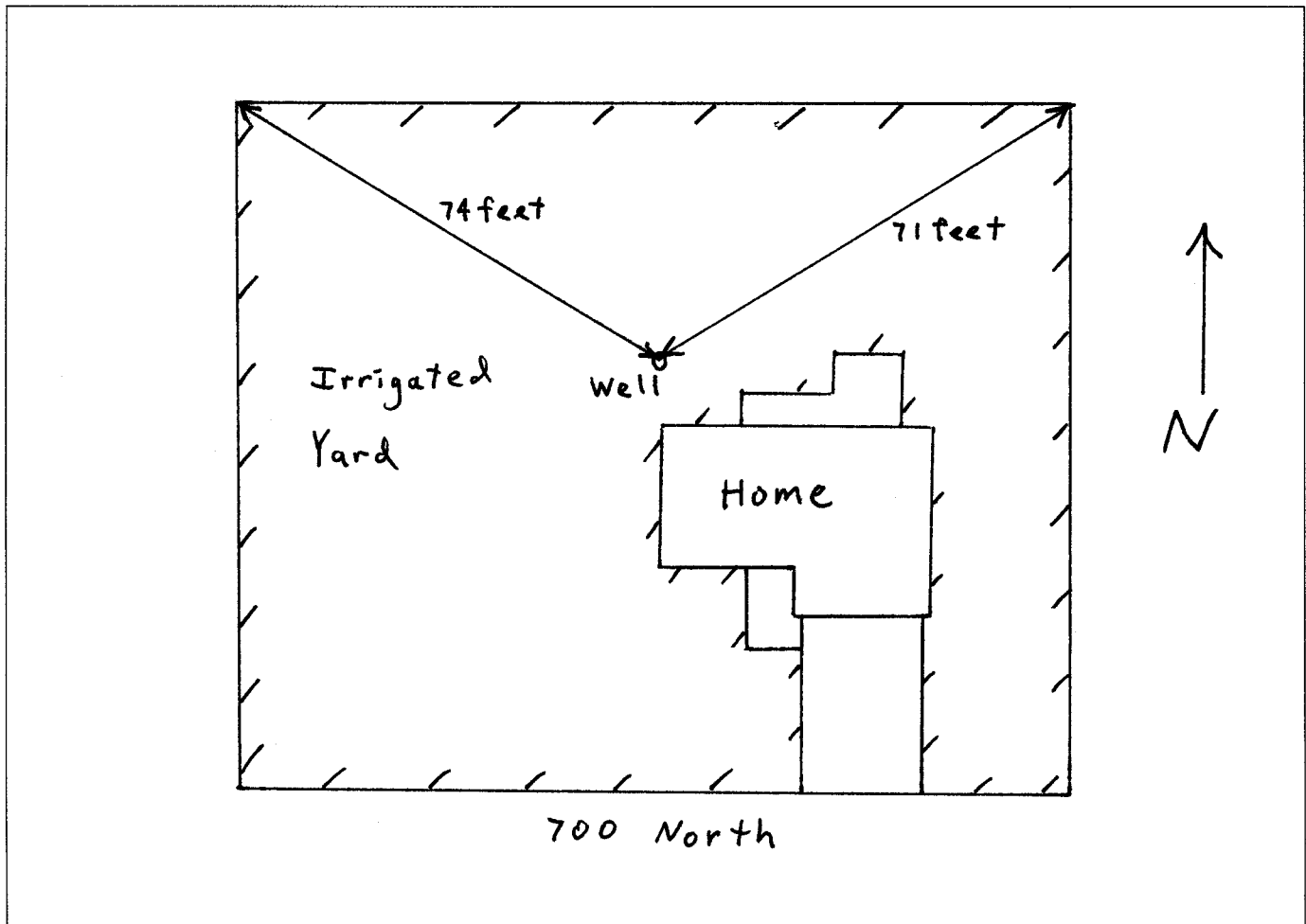

Name of Applicant: John Q. Public

Water Right Number: 17-3256

Tax ID or Serial Number of Parcel: 12-055-0027

INSTRUCTIONS FOR COMPLETING THE MAP OF BENEFICIAL USE

- 1) You may use this form to create your map or you may use a blank sheet of paper that is at least 8 ½ inches by 11 inches in size.
- 2) If you use your own form make sure that the map is labeled "Map of Beneficial Use." The map must include the applicant's name, water right number, and the Tax ID or Serial Number of the parcel.
- 3) Draw the boundaries of the land parcel.
- 4) Label any adjacent roads and show a North Arrow on the map.
- 5) Draw and label the residence on this parcel that receives water under this water right.
- 6) Draw and label any area on the parcel where livestock under this water right are kept or grazed.
- 7) Draw any outbuildings, driveways, walkways, and other non-irrigated areas located on this parcel.
- 8) Draw all irrigated areas on this parcel receiving water under this water right. The interior and exterior boundaries of the irrigated area should be hatchured.
- 9) Draw and label the well or spring providing water under this water right. Show on the map the distance from the well or spring to two different property corners.
- 10) If the well or spring is not located on this parcel provide a separate map showing the parcel of land where the well or spring is located. The Tax ID or Serial Number of that parcel and the distance from two property corners to the well or spring must be shown on the map.