Division of Water Rights

Application Process

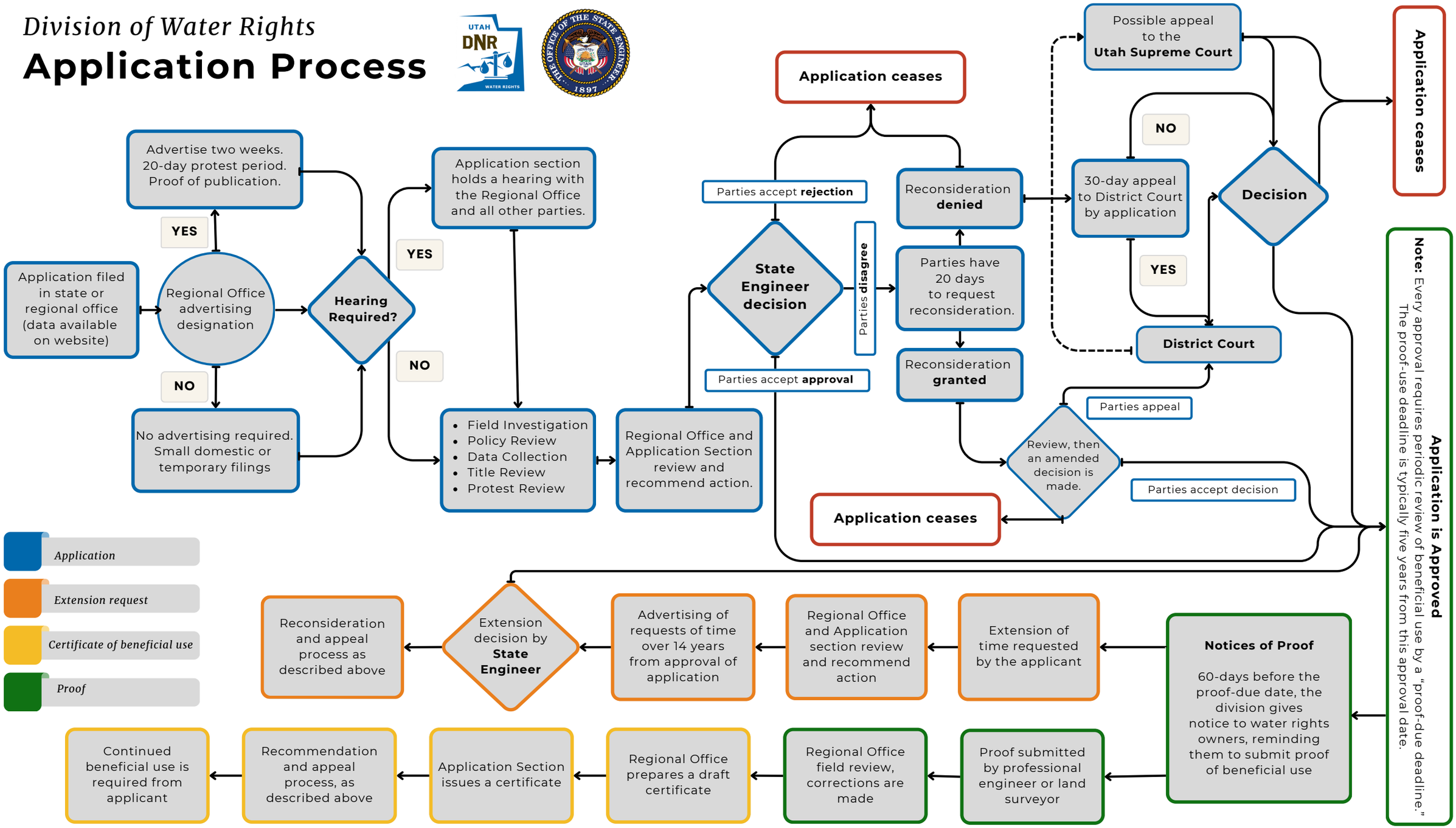

8/1/2024